

File name: C:\USERS\NINROD\WSP\0029891\2257\WSP-XX-XX-DR-LP-1203-00_01.dwg, printed on 22 October 2025 09:04:37, by Ralfhavel, Ninyandandan

DO NOT SCALE

KEY

HIGHWAY BOUNDARY

PROPOSED 40mph SPEED LIMIT

DOUBLE YELLOW LINES
NO WAITING "AT ANY TIME"

BL

BUS LANE

BS

BUS STOP

NOTES

1. REFER TO DRAWING 0029891-2259-WSP-XX-XX-DR-LP-1202 FOR EXISTING TRAFFIC MANAGEMENT ORDER

P03

22/10/2025

NR

THIRD ISSUES - DETAILED DESIGN UPDATE

DP

NT

P02

04/04/2025

NR

EAST BOUND PROPOSALS ON THE A259 THE DROVE REMOVED FOLLOWING ESOC REQUEST

DP

NT

P01

05/02/2025

NR

FIRST ISSUE

DP

NT

REV

DATE

BY

DESCRIPTION

CHK

APP

DRAWING STATUS:

S2 - FOR INFORMATION

Grosvenor House, 2 Grosvenor Square, Southampton, SO15 2BE, UK
T+ 44 (0) 2380 101 700
wsp.com

CLIENT:

East Sussex County Council,
County Hall,
St Anne's Crescent
Lewes
East Sussex
BN7 1UE
(01273) 481261

East Sussex
County Council

SITE/PROJECT:

EAST SUSSEX BUS SERVICE IMPROVEMENT PLAN
A259 NEWHAVEN TOWN AREA, DROVE ROAD

TITLE:

TRAFFIC REGULATION ORDER
PROPOSED LAYOUT
OVERVIEW

SCALE @ A1:

NTS

CHECKED:

DP

APPROVED:

ND

PROJECT NO:

0029891.2257

DESIGNED:

NR

DRAWN:

NR

DATE:

OCTOBER 2025

DRAWING No:

0029891-2257-WSP-XX-XX-DR-LP-1203-00

REV:

P03

© WSP UK Ltd

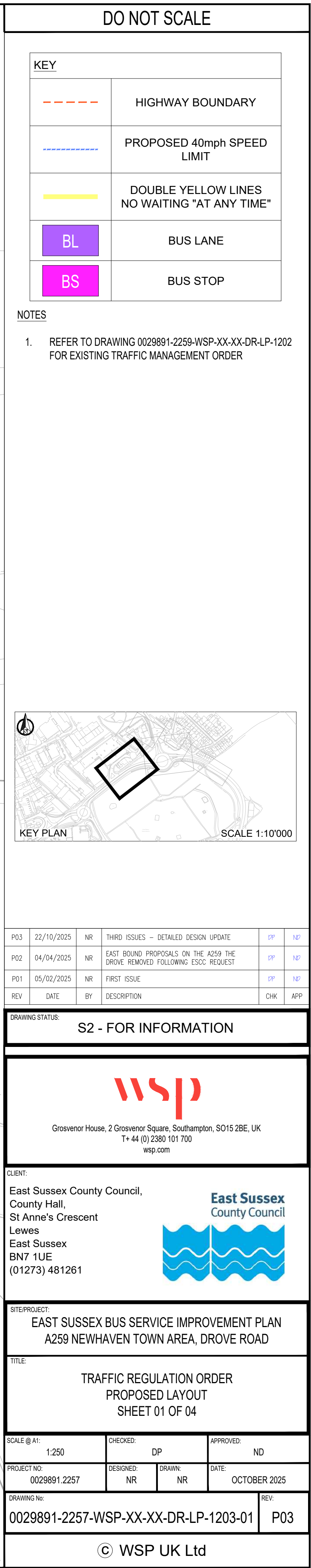

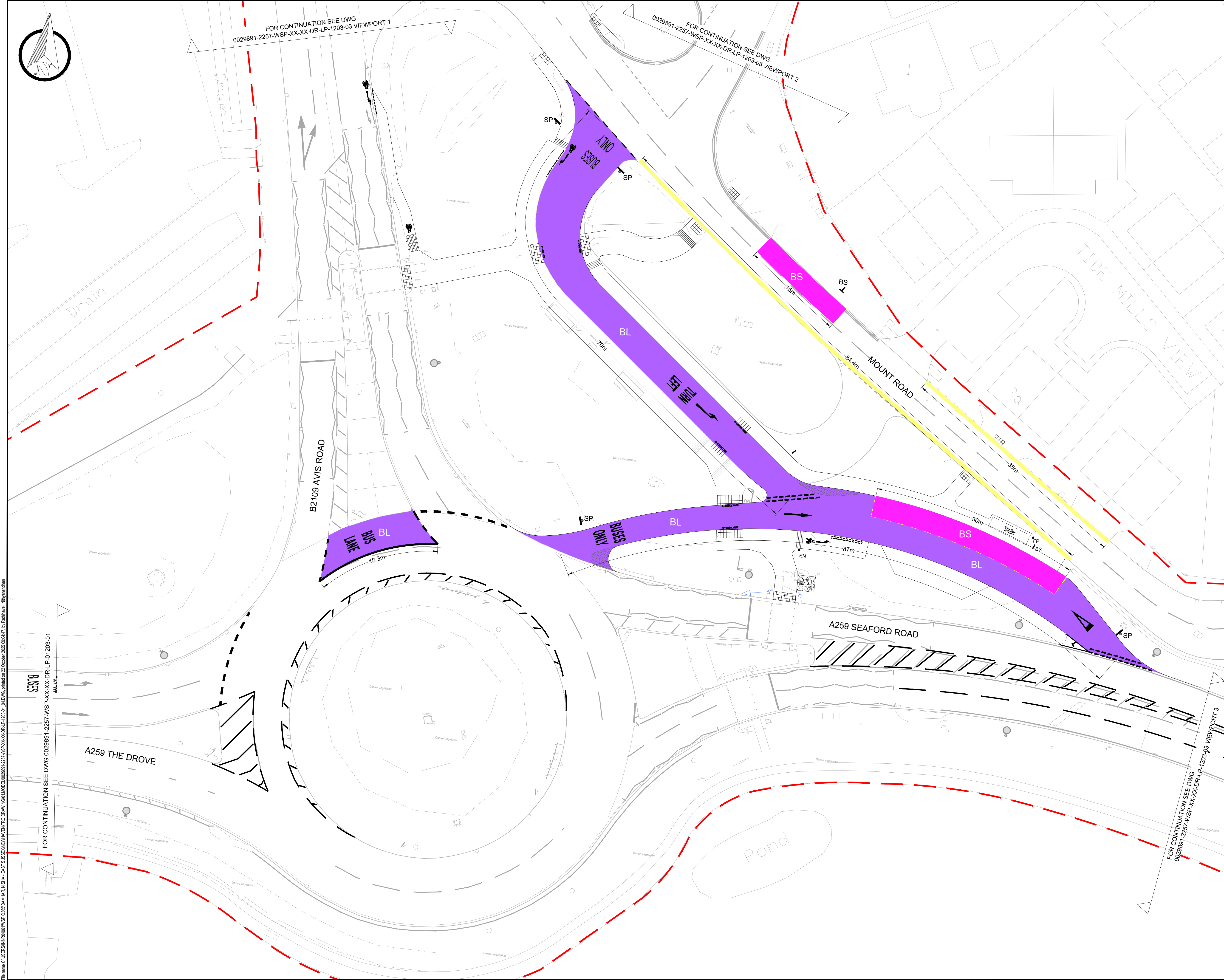

DO NOT SCALE

KEY

HIGHWAY BOUNDARY

PROPOSED 40mph SPEED LIMIT

DOUBLE YELLOW LINES
NO WAITING "AT ANY TIME"

BL

BUS LANE

BS

BUS STOP

NOTES

1. REFER TO DRAWING 0029891-2259-WSP-XX-XX-DR-LP-1202 FOR EXISTING TRAFFIC MANAGEMENT ORDER

KEY PLAN

SCALE 1:10'000

PO3

22/10/2025

NR

THRD ISSUES - DETAILED DESIGN UPDATE

DP

NP

PO2

04/04/2025

NR

EAST BOUND PROPOSALS ON THE A259 THE DROVE REMOVED FOLLOWING ESOC REQUEST

DP

NP

PO1

03/02/2025

NR

FIRST ISSUE

DP

NP

REV

DATE

BY

DESCRIPTION

CHK

APP

DRAWING STATUS:

S2 - FOR INFORMATION

wsp

Grosvenor House, 2 Grosvenor Square, Southampton, SO15 2BE, UK
T+ 44 (0) 2380 101 700
wsp.com

CLIENT:

East Sussex County Council,
County Hall,
St Anne's Crescent
Lewes
East Sussex
BN7 1UE
(01273) 481261

East Sussex
County Council

SITE/PROJECT:

EAST SUSSEX BUS SERVICE IMPROVEMENT PLAN
A259 NEWHAVEN TOWN AREA, DROVE ROAD

TITLE:

TRAFFIC REGULATION ORDER
PROPOSED LAYOUT
SHEET 02 OF 04

SCALE @ A1:

1:250

CHECKED:

DP

APPROVED:

ND

PROJECT NO:

0029891.2257

DESIGNED:

NR

DRAWN:

NR

DATE:

OCTOBER 2025

DRAWING NO:

0029891-2257-WSP-XX-XX-DR-LP-1203-02

REV:

PO3

© WSP UK Ltd

File name: C:\USERS\NINROGUE\INSP\CONSDAMAR_NSHA - EAST SUSSEX NEWHAVEN\TOWN AREA\DRAWING\0029891-2257-WSP-XX-XX-DR-LP-1203-01.dwg, printed on 22 October 2025 09:04:47, by Ralfbrand, Ninyandian

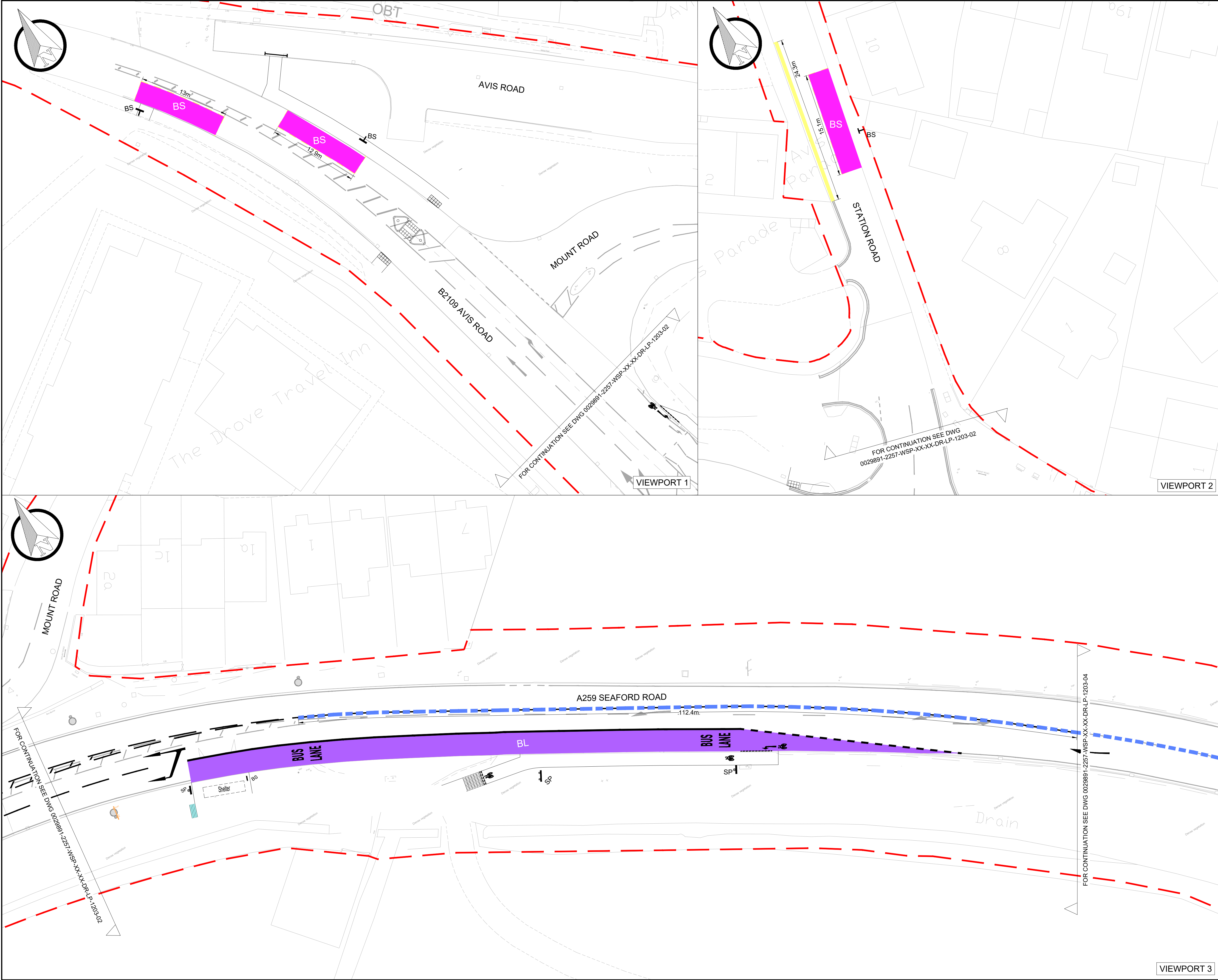

DO NOT SCALE

KEY

HIGHWAY BOUNDARY

PROPOSED 40mph SPEED LIMIT

DOUBLE YELLOW LINES
NO WAITING "AT ANY TIME"

BL

BUS LANE

BS

BUS STOP

NOTES

1. REFER TO DRAWING 0029891-2259-WSP-XX-XX-DR-LP-1202 FOR EXISTING TRAFFIC MANAGEMENT ORDER

KEY PLAN

SCALE 1:10'000

P03

22/10/2025

NR

THRD ISSUES - DETAILED DESIGN UPDATE

DP

NZ

P02

04/04/2025

NR

EAST BOUND PROPOSALS ON THE A259 THE DROVE REMOVED FOLLOWING ESOC REQUEST

DP

NZ

P01

03/02/2025

NR

FIRST ISSUE

DP

NZ

REV

DATE

BY

DESCRIPTION

CHK

APP

DRAWING STATUS:

S2 - FOR INFORMATION

Grosvenor House, 2 Grosvenor Square, Southampton, SO15 2BE, UK
T+ 44 (0) 2380 101 700
wsp.com

CLIENT:

East Sussex County Council,
County Hall,
St Anne's Crescent
Lewes
East Sussex
BN7 1UE
(01273) 481261

East Sussex
County Council

SITE/PROJECT:

EAST SUSSEX BUS SERVICE IMPROVEMENT PLAN
A259 NEWHAVEN TOWN AREA, DROVE ROAD

TITLE:

TRAFFIC REGULATION ORDER
PROPOSED LAYOUT
SHEET 03 OF 04

SCALE @ A1:
1:250

CHECKED:
DP

APPROVED:
ND

PROJECT NO:
0029891.2257

DESIGNED:
NR

DRAWN:
NR

DATE:
OCTOBER 2025

DRAWING No:
0029891-2257-WSP-XX-XX-DR-LP-1203-03

REV:
P03

© WSP UK Ltd

File name: C:\USERS\NINJA\WSP\0029891-2257-WSP-XX-XX-DR-LP-1203-03.dwg, printed on 22 October 2025 09:44:56, by Ralfbrand, Nijayandian

File name: C:\USERS\NINROD\WSP\0029891-2257-WSP-XX-XX-DR-LP-1202-04, 04.DWG, printed on 22 October 2025 09:05:02, by Rithawee Ninyanandam

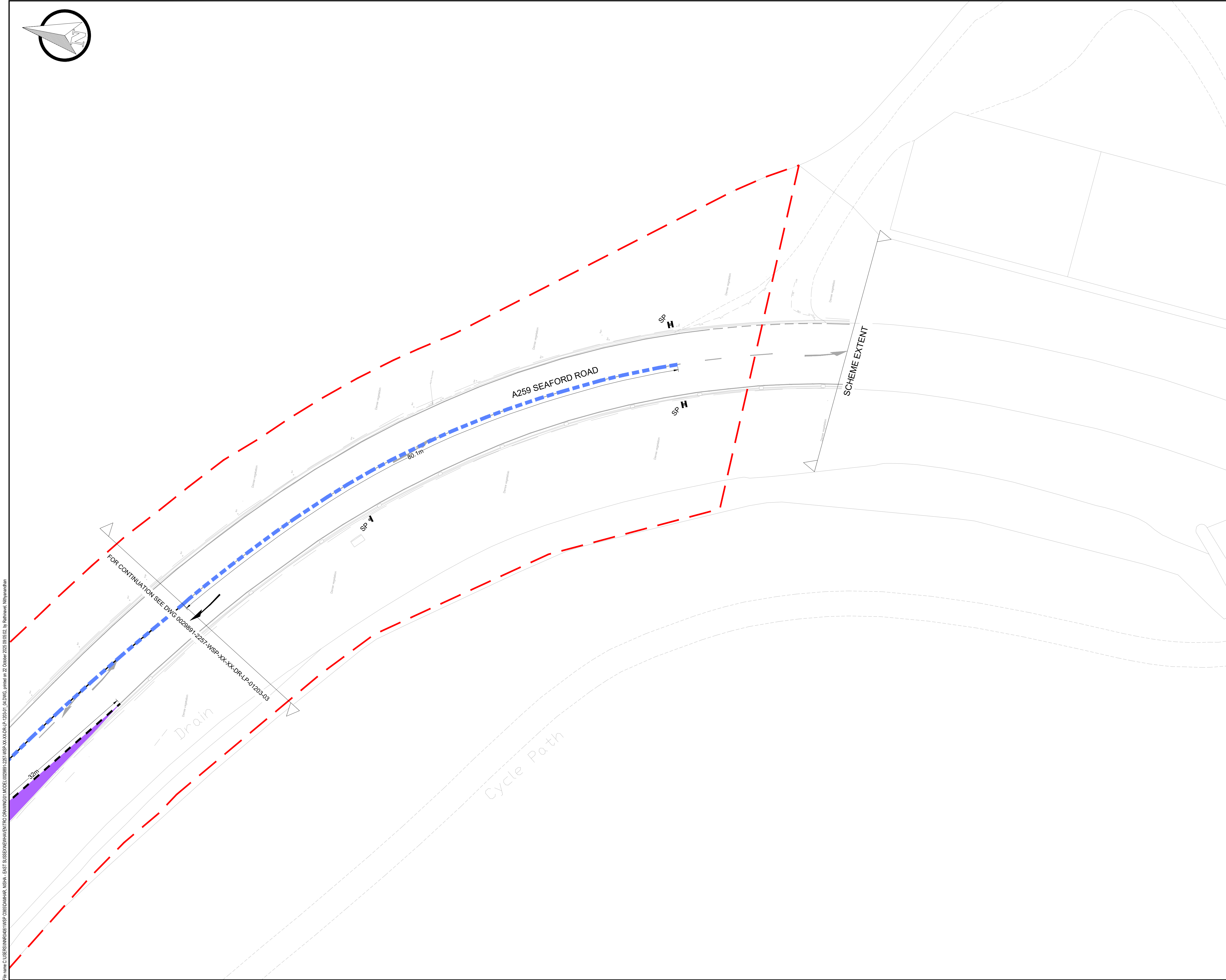
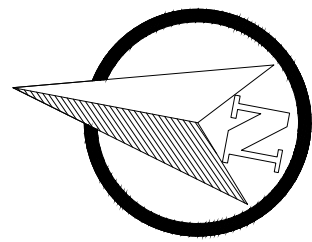

DO NOT SCALE

KEY	
	HIGHWAY BOUNDARY
	PROPOSED 40mph SPEED LIMIT
	DOUBLE YELLOW LINES NO WAITING "AT ANY TIME"
	BUS LANE
	BUS STOP

- NOTES
- REFER TO DRAWING 0029891-2259-WSP-XX-XX-DR-LP-1202 FOR EXISTING TRAFFIC MANAGEMENT ORDER



P01	22/10/2025	NR	FIRST ISSUE	DP	NP
REV	DATE	BY	DESCRIPTION	CHK	APP

DRAWING STATUS: S2 - FOR INFORMATION

Grosvenor House, 2 Grosvenor Square, Southampton, SO15 2BE, UK
T+ 44 (0) 2380 101 700
wsp.com

CLIENT:
East Sussex County Council,
County Hall,
St Anne's Crescent
Lewes
East Sussex
BN7 1UE
(01273) 481261



SITE/PROJECT:
EAST SUSSEX BUS SERVICE IMPROVEMENT PLAN
A259 NEWHAVEN TOWN AREA, DROVE ROAD

TITLE:
TRAFFIC REGULATION ORDER
PROPOSED LAYOUT
SHEET 04 OF 04

SCALE @ A1: 1:250	CHECKED: DP	APPROVED: ND
PROJECT NO: 0029891.2257	DESIGNED: NR	DRAWN: NR
		DATE: OCTOBER 2025

DRAWING No: 0029891-2257-WSP-XX-XX-DR-LP-1202-04	REV: P01
---	-------------

© WSP UK Ltd