

File name: I:\CORP\GLOBAL\PROJECTS\029XXXU\K0029891_2257 - ESCC\IM-0065\ESIP\NEWHAVEN\03\WIP\LP\LIVEABLE PLACES\03 DRAWING\0029891_2257 - PCD.DWG, printed on 26 November 2024 13:36:44, by Rajibhandan, Rajiv



NOTES:

- DO NOT SCALE FROM THIS DRAWING - THIS DRAWING IS FOR INFORMATION PURPOSES ONLY.
- PRELIMINARY DESIGN LAYOUT IS SUBJECT TO FULL DETAILED DESIGN.

KEY:

- PROPOSED CHANNEL ALIGNMENT
- PROPOSED VERGE/LANDSCAPING
- CARRIAGEWAY
- PROPOSED 24/7 BUS LANE
- PROPOSED FOOTWAY
- PROPOSED CYCLEWAY
- PROPOSED SHARED FOOTWAY AND CYCLEWAY
- PROPOSED TACTILE PAVING
- PROPOSED ROAD MARKINGS
- DOUBLE YELLOW LINE MARKINGS
- PROPOSED TRAFFIC SIGNALS

P01	26/11/2024	RR	FIRST ISSUE	SP	SG
REV	DATE	BY	DESCRIPTION	CHK	APP

DRAWING STATUS: **S2 - FOR INFORMATION**



Davidson House (Floor 2),
Forbury Square,
Reading,
RG1 3EU, UK
wsp.com



CLIENT:
East Sussex County Council,
County Hall,
St Anne's Crescent
Lewes
East Sussex
BN7 1UE



PROJECT:
**EAST SUSSEX BUS SERVICE IMPROVEMENT PLAN
A259 NEWHAVEN TOWN AREA, DROVE ROAD**

TITLE:
**PUBLIC CONSULTATION DRAWINGS
OVERVIEW PLAN**

SCALE @ A4: NTS	CHECKED: DW	APPROVED: TRA
PROJECT No: 0029891.2257	DESIGNED: TRA	DRAWN: BP
		DATE: Nov 24
DRAWING No: 0029891-2257-WSP-XX-XX-DR-LP-0110-04		REV: P01

© WSP UK Ltd

File name: I:\CORP\GLOBAL\PROJECTS\U0029XXXU\K0029891_2257 - ESCC IM-0065 EISP NEWHAVEN\03 WIP\LP LIVEABLE PLACES\03 DRAWING\0029891-2257-WSP-XX-XX-DR-LP-0110-01_04 - PCD.DWG, printed on 26 November 2024 14:06:02, by Rajbandari, Rajiv

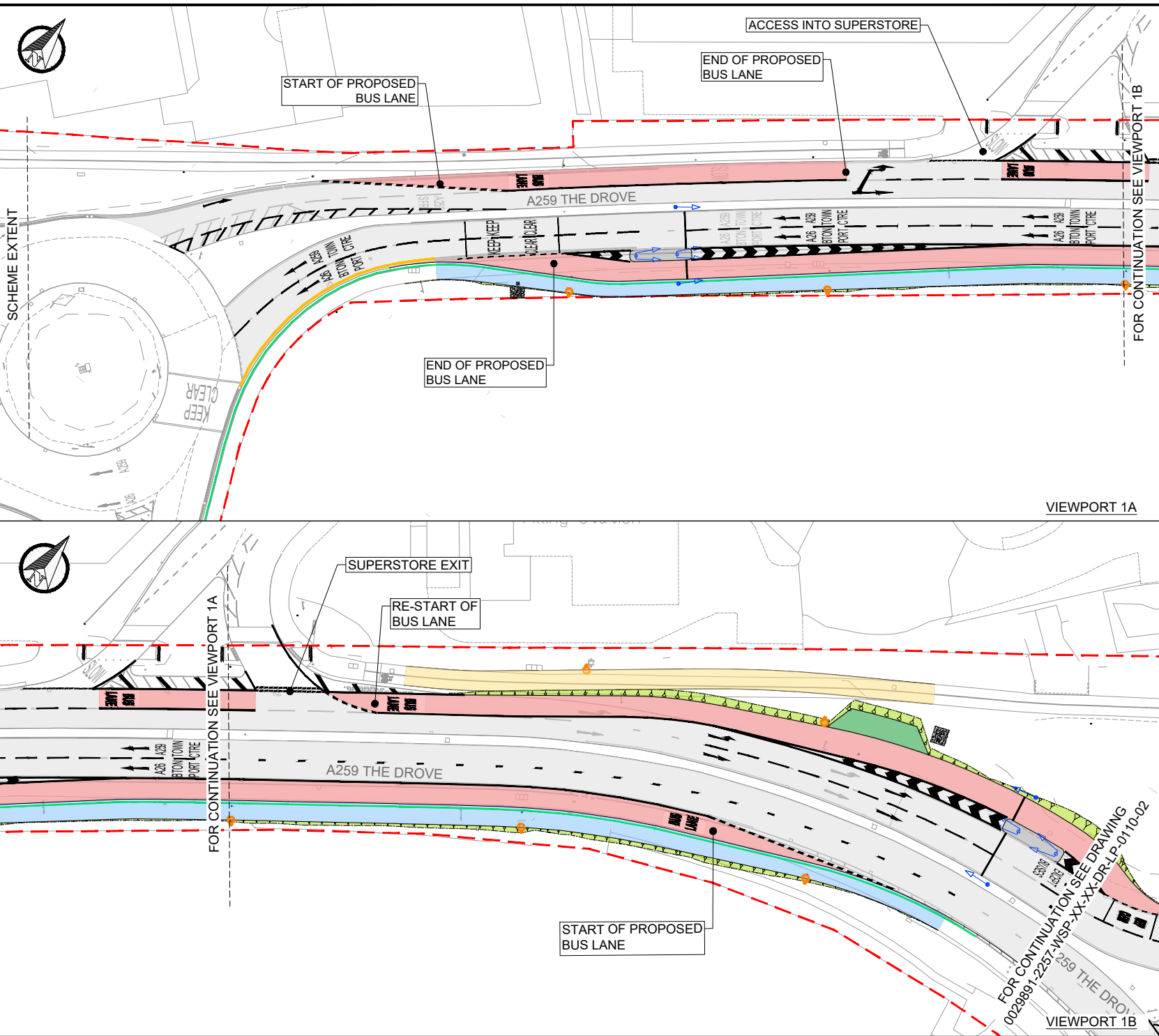

NOTES:

- DO NOT SCALE FROM THIS DRAWING - THIS DRAWING IS FOR INFORMATION PURPOSES ONLY.
- PRELIMINARY DESIGN LAYOUT IS SUBJECT TO FULL DETAILED DESIGN.

KEY:

- PROPOSED CHANNEL ALIGNMENT
- PROPOSED VERGE/LANDSCAPING
- CARRIAGEWAY
- PROPOSED 24/7 BUS LANE
- PROPOSED FOOTWAY
- PROPOSED CYCLEWAY
- PROPOSED SHARED FOOTWAY AND CYCLEWAY
- PROPOSED TACTILE PAVING
- PROPOSED ROAD MARKINGS
- DOUBLE YELLOW LINE MARKINGS
- PROPOSED TRAFFIC SIGNALS

P01	26/11/2024	RR	FIRST ISSUE		
REV	DATE	BY	DESCRIPTION	CHK	APP

DRAWING STATUS: **S2 - FOR INFORMATION**

Davidson House (Floor 2),
 Forbury Square,
 Reading,
 RG1 3EU, UK
 wsp.com

CLIENT:
 East Sussex County Council,
 County Hall,
 St Anne's Crescent
 Lewes
 East Sussex
 BN7 1UE

PROJECT:
 EAST SUSSEX BUS SERVICE IMPROVEMENT PLAN
 A259 NEWHAVEN TOWN AREA, DROVE ROAD

TITLE:
 PUBLIC CONSULTATION DRAWINGS
 SHEET 01 OF 03

SCALE @ A4: NTS	CHECKED: DW	APPROVED: TRA
PROJECT No: 0029891.2257	DESIGNED: TRA	DRAWN: BP
DRAWING No: 0029891-2257-WSP-XX-XX-DR-LP-0110-01	DATE: Nov 24	REV: P01

© WSP UK Ltd

File name: I:\CORP\GLOBAL\PROJECTS\UK0029891_2257 - ESCC\IM-0065\BSP\NEWHAVEN\03\WIP\LP\LIVE\ABLE PLACES\03\DRAWING\0029891-2257-WSP-XX-XX-DR-LP-0110-01_04 - PCD.DWG, printed on 26 November 2024 14:04:44, by Rajbandari, Rajiv

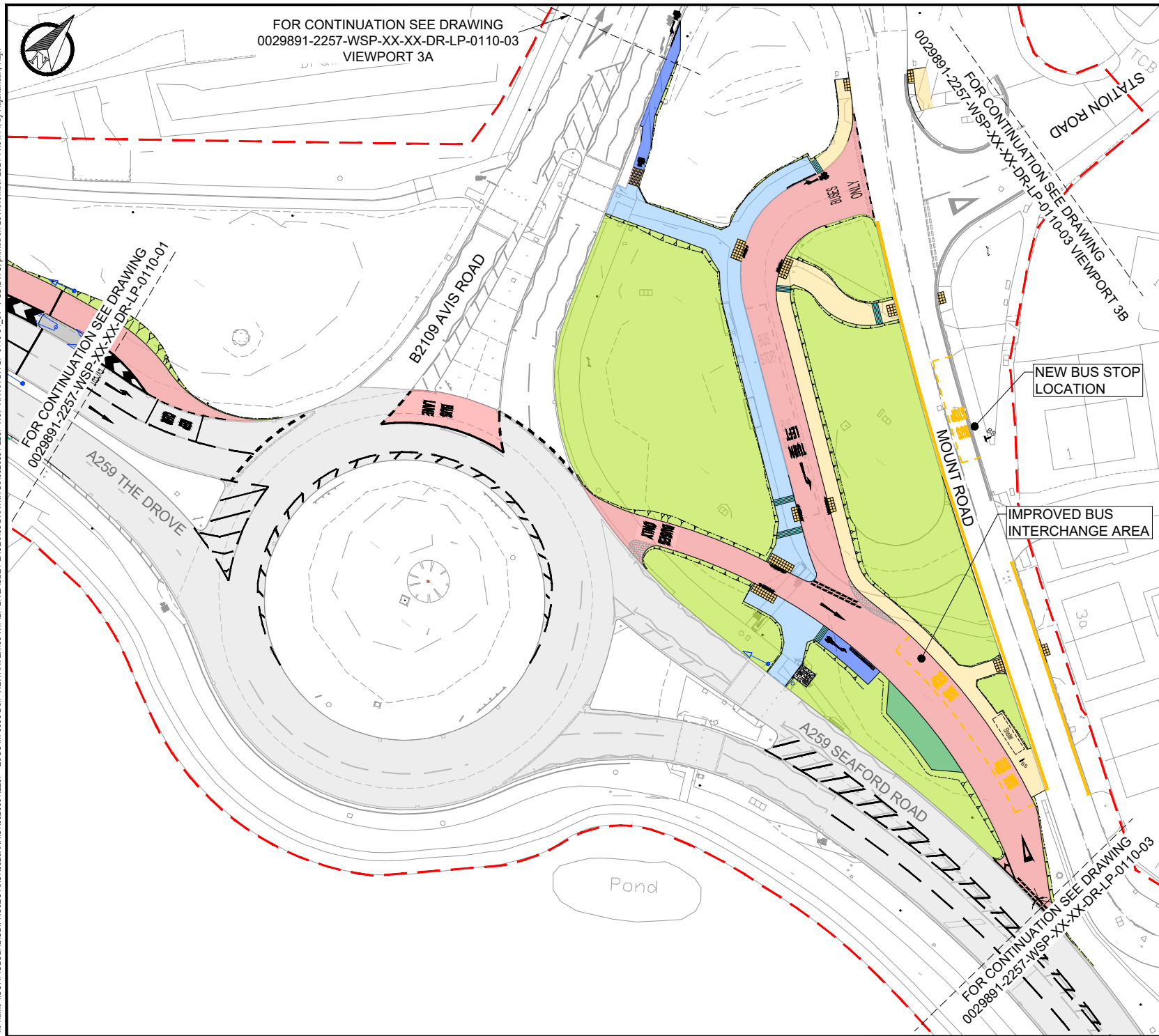

FOR CONTINUATION SEE DRAWING
0029891-2257-WSP-XX-XX-DR-LP-0110-03
VIEWPORT 3A

FOR CONTINUATION SEE DRAWING
0029891-2257-WSP-XX-XX-DR-LP-0110-01

FOR CONTINUATION SEE DRAWING
0029891-2257-WSP-XX-XX-DR-LP-0110-03 VIEWPORT 3B

NOTES:

- DO NOT SCALE FROM THIS DRAWING - THIS DRAWING IS FOR INFORMATION PURPOSES ONLY.
- PRELIMINARY DESIGN LAYOUT IS SUBJECT TO FULL DETAILED DESIGN.

KEY:

- PROPOSED CHANNEL ALIGNMENT
- PROPOSED VERGE/LANDSCAPING
- CARRIAGEWAY
- PROPOSED 24/7 BUS LANE
- PROPOSED FOOTWAY
- PROPOSED CYCLEWAY
- PROPOSED SHARED FOOTWAY AND CYCLEWAY
- PROPOSED TACTILE PAVING
- PROPOSED ROAD MARKINGS
- DOUBLE YELLOW LINE MARKINGS
- PROPOSED TRAFFIC SIGNALS

P01	26/11/2024	RR	FIRST ISSUE		
REV	DATE	BY	DESCRIPTION	CHK	APP

DRAWING STATUS: S2 - FOR INFORMATION

Balfour Beatty
Living Places

Davidson House (Floor 2),
Fortbury Square,
Reading,
RG1 3EU, UK
wsp.com

CLIENT:
East Sussex County Council,
County Hall,
St Anne's Crescent
Lewes
East Sussex
BN7 1UE

PROJECT:
EAST SUSSEX BUS SERVICE IMPROVEMENT PLAN
A259 NEWHAVEN TOWN AREA, DROVE ROAD

TITLE:
PUBLIC CONSULTATION DRAWINGS
SHEET 02 OF 03

SCALE @ A4:	NTS	CHECKED:	DW	APPROVED:	TRA
PROJECT No:	0029891.2257	DESIGNED:	TRA	DRAWN:	BP
DRAWING No:	0029891-2257-WSP-XX-XX-DR-LP-0110-02	DATE:	Nov 24		
		REV:	P01		

© WSP UK Ltd

File name: I:\CORP\GLOBAL\PROJECTS\U0029XXXX\U0029XXXX\BSP NEWHAVEN\03 WIP\LP LIVEABLE PLACES\03 DRAWING\029891-2257-WSP-XX-XX-DR-LP-0110-01_04 - PCD.DWG, printed on 26 November 2024 13:48:30, by Rajbandari, Rajiv

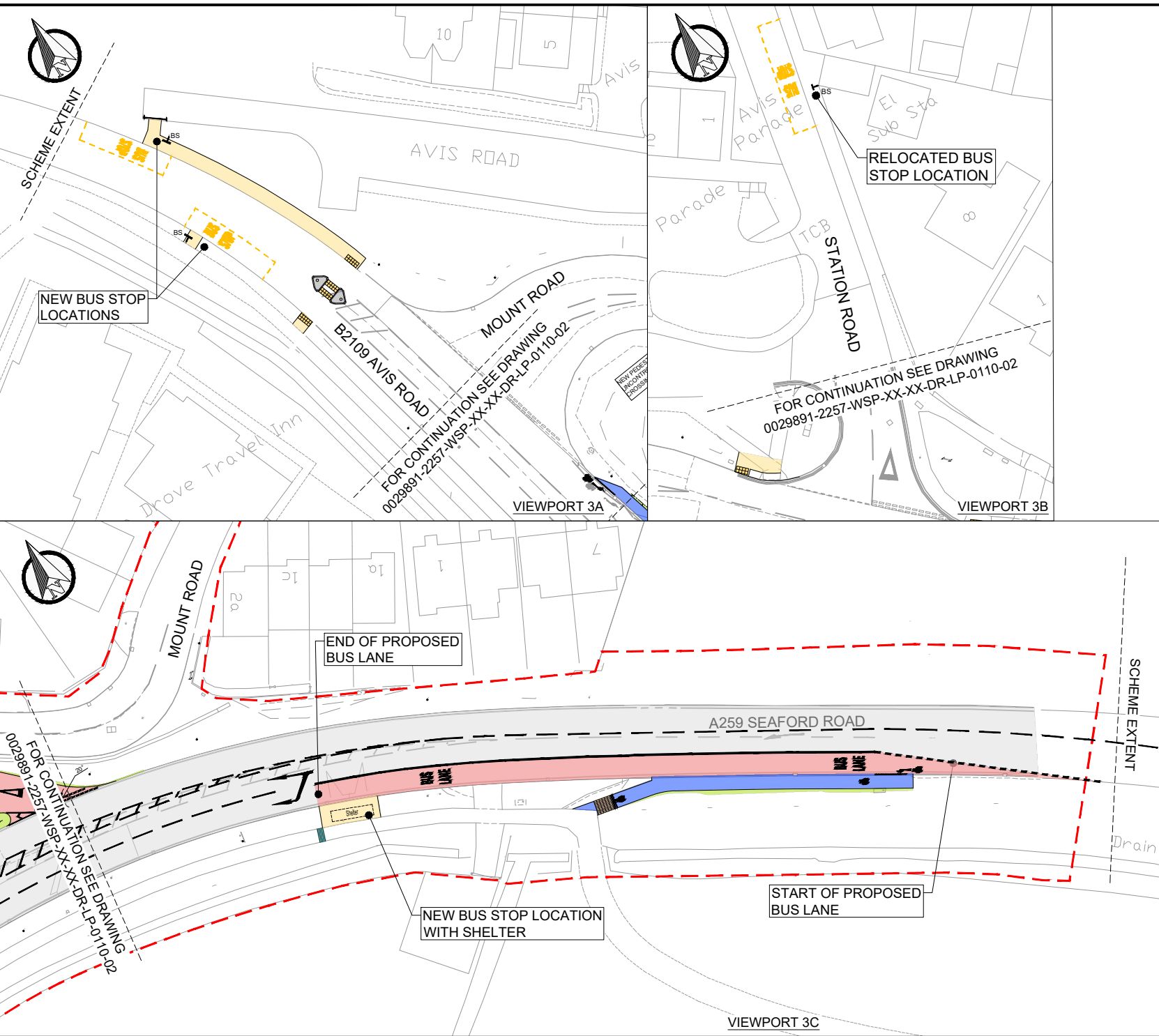

NOTES:

- DO NOT SCALE FROM THIS DRAWING - THIS DRAWING IS FOR INFORMATION PURPOSES ONLY.
- PRELIMINARY DESIGN LAYOUT IS SUBJECT TO FULL DETAILED DESIGN.

KEY:

- PROPOSED CHANNEL ALIGNMENT
- PROPOSED VERGE/LANDSCAPING
- CARRIAGEWAY
- PROPOSED 24/7 BUS LANE
- PROPOSED FOOTWAY
- PROPOSED CYCLEWAY
- PROPOSED SHARED FOOTWAY AND CYCLEWAY
- PROPOSED TACTILE PAVING
- PROPOSED ROAD MARKINGS
- DOUBLE YELLOW LINE MARKINGS
- PROPOSED TRAFFIC SIGNALS

P01	26/11/2024	RR	FIRST ISSUE		
REV	DATE	BY	DESCRIPTION	CHK	APP

DRAWING STATUS: **S2 - FOR INFORMATION**

Davidson House (Floor 2),
Forbury Square,
Reading,
RG1 3EU, UK
wsp.com

CLIENT:
East Sussex County Council,
County Hall,
St Anne's Crescent
Lewes
East Sussex
BN7 1UE

PROJECT:
EAST SUSSEX BUS SERVICE IMPROVEMENT PLAN
A259 NEWHAVEN TOWN AREA, DROVE ROAD

TITLE:
PUBLIC CONSULTATION DRAWINGS
SHEET 03 OF 03

SCALE @ A4: NTS	CHECKED: DW	APPROVED: TRA
PROJECT No: 0029891.2257	DESIGNED: TRA	DRAWN: BP
DRAWING No: 0029891-2257-WSP-XX-XX-DR-LP-0110-03	DATE: Nov 24	REV: P01

© WSP UK Ltd