

File name C:\USERS\NIP\0330\WSP\_0365\ORC-UK-MOBILITY-LIVEABLE-PLACES - GENERAL PROJECTS\UK-70110181 - EASTBOURNE SEASIDE INFORMAL CONSULTATION TRO\03 WIP\002 CAD-BIM MODEL\ST0110181-WSP-P2-SR-DR-LP-0110.DWG, printed on Wednesday, December 11, 2024 3:14:54 PM, by Vijayaraghavan, Palanigagan

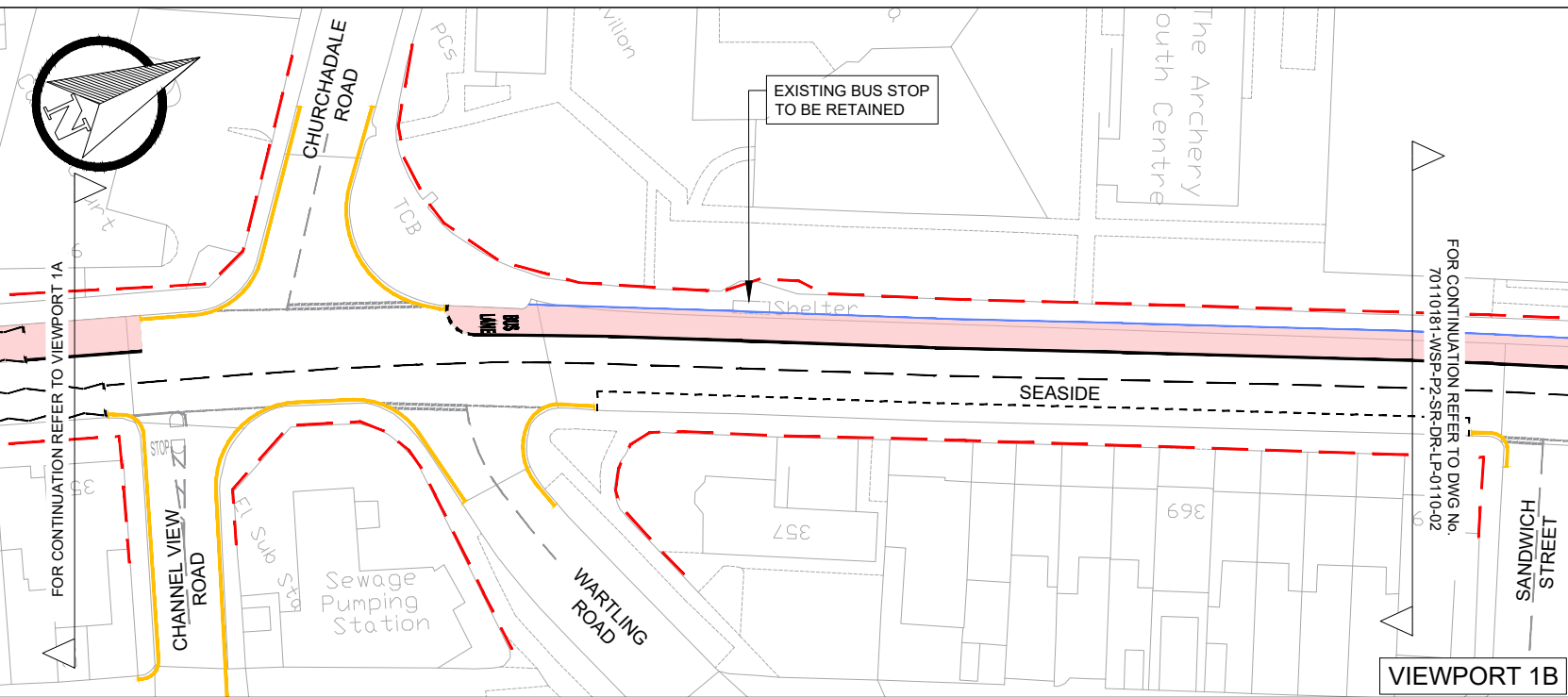
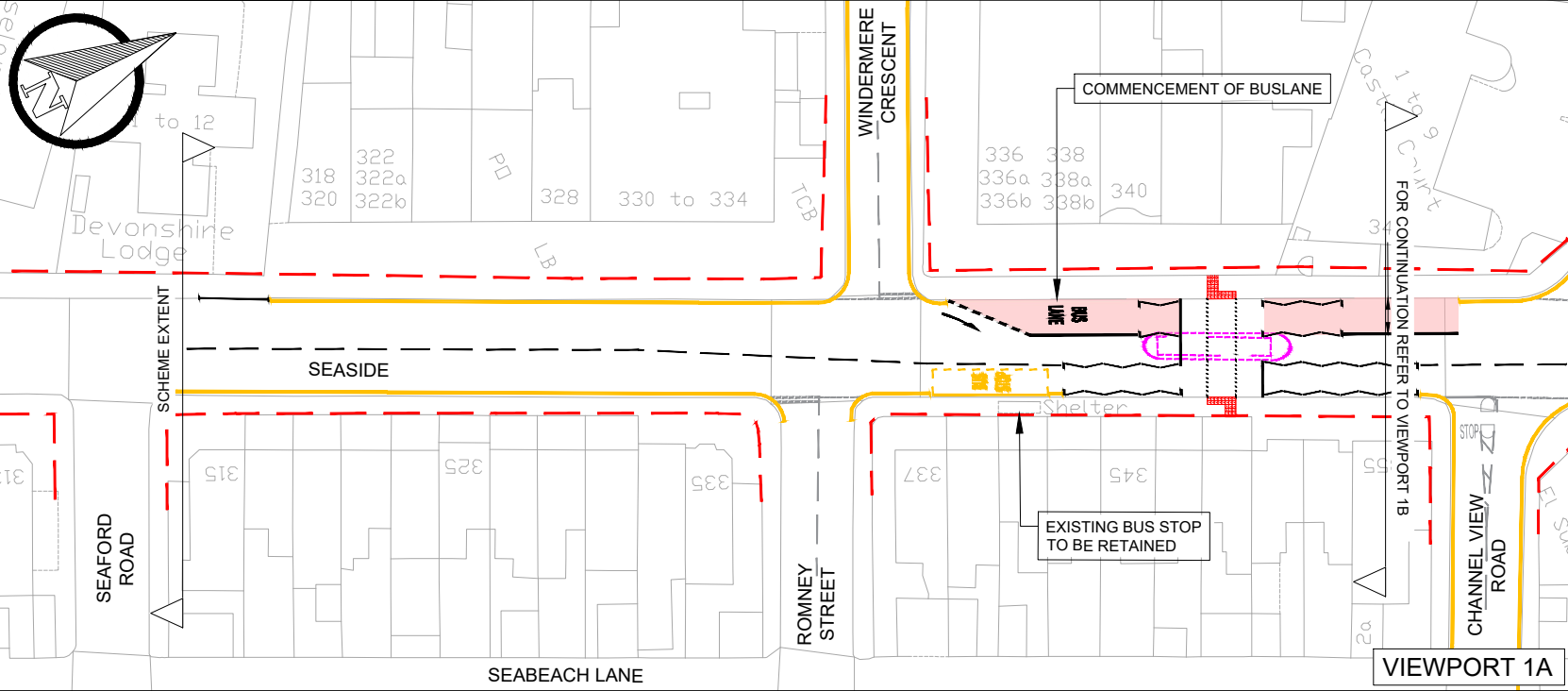

DO NOT SCALE

- KEY :**
- HIGHWAY BOUNDARY
  - PROPOSED KERB LAYOUT
  - ROAD MARKINGS
  - PARKING BAY MARKINGS
  - DOUBLE YELLOW LINE MARKINGS
  - PROPOSED BUS LANE
  - BUILDOUTS
  - TACTILES AT CROSSINGS
  - EXISTING DISABLED BAY TO BE RETAINED
  - ISLAND / BUILDOUT TO BE REMOVED

P01	28/11/2024	HH	FIRST ISSUE		
REV	DATE	BY	DESCRIPTION	CHK	APP

DRAWING STATUS: S2 - FOR INFORMATION

**wsp**

**Balfour Beatty**  
Living Places

First Floor, 3 Wellington Place, Lewes, East Sussex, UK  
Tel: 44 (0) 1323 55000, Fax: 44 (0) 1323 55001  
www.wsp.co.uk

CLIENT:  
East Sussex County Council,  
County Hall,  
St Anne's Crescent  
Lewes  
East Sussex  
BN7 1UE

PROJECT: EAST SUSSEX BUS SERVICE IMPROVEMENT PLAN  
A259 SEASIDE AND ST ANTHONY'S AVENUE

TITLE:  
PUBLIC CONSULTATION DRAWINGS  
SHEET 01 OF 08

SCALE @ A3:	NTS	CHECKED:	SB	APPROVED:	SB
PROJECT No:	70110181	DESIGNED:	HH	DRAWN:	HH
				DATE:	December 24
DRAWING No:	70110181-WSP-P2-SR-DR-LP-0110-01			REV:	P01

© WSP UK Ltd

File name C:\USERS\NIP\03336\WSP\_0365\CRCC\K-MOBILITY-LIVEABLE-PLACES - GENERAL PROJECTS\UK-20110181 - EASTBOURNE SEASIDE INFORMAL CONSULTATION TRO03 WIP#X02 CAD-BIM MODEL\ST0110181-WSP-P2-SR-DR-LP-0110-02.DWG, printed on Wednesday, December 11, 2024 3:15:24 PM, by Vijayaraghavan, Palanigai

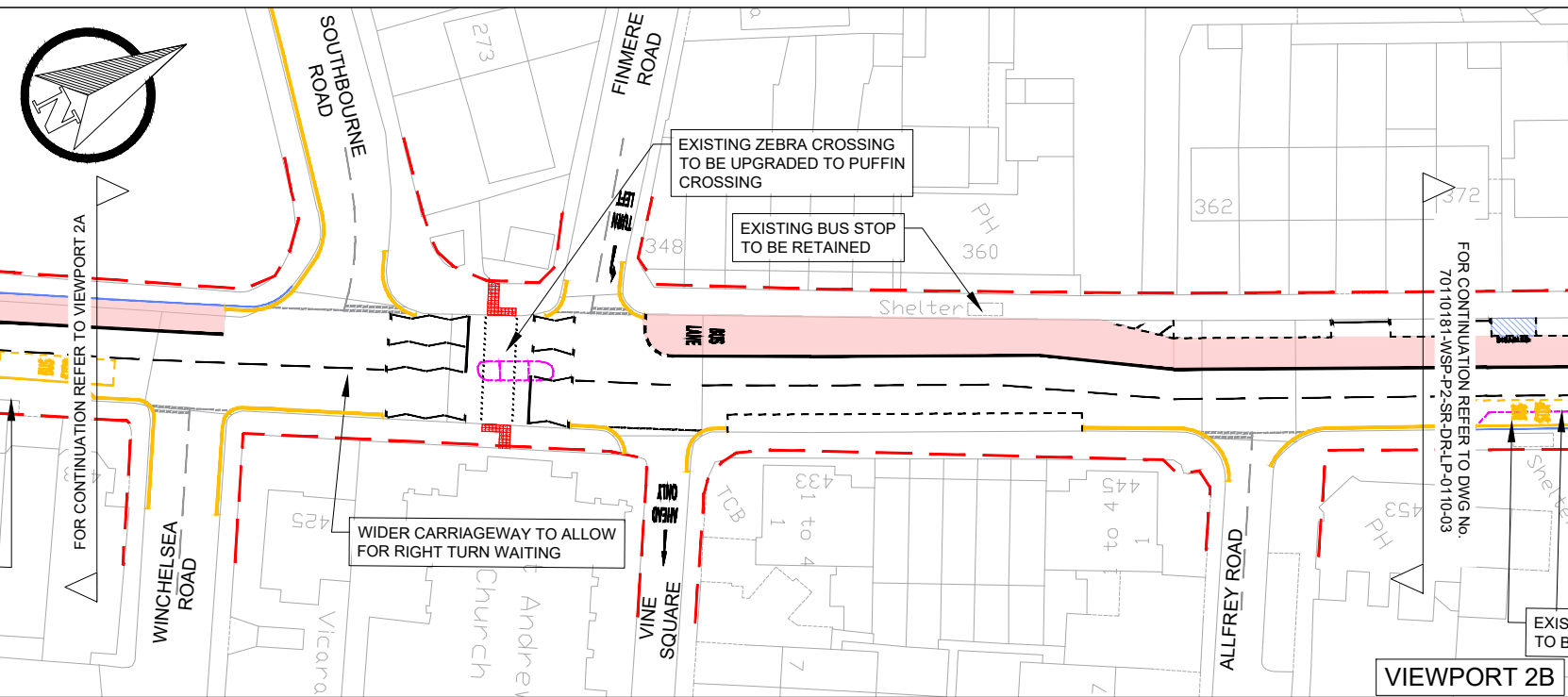
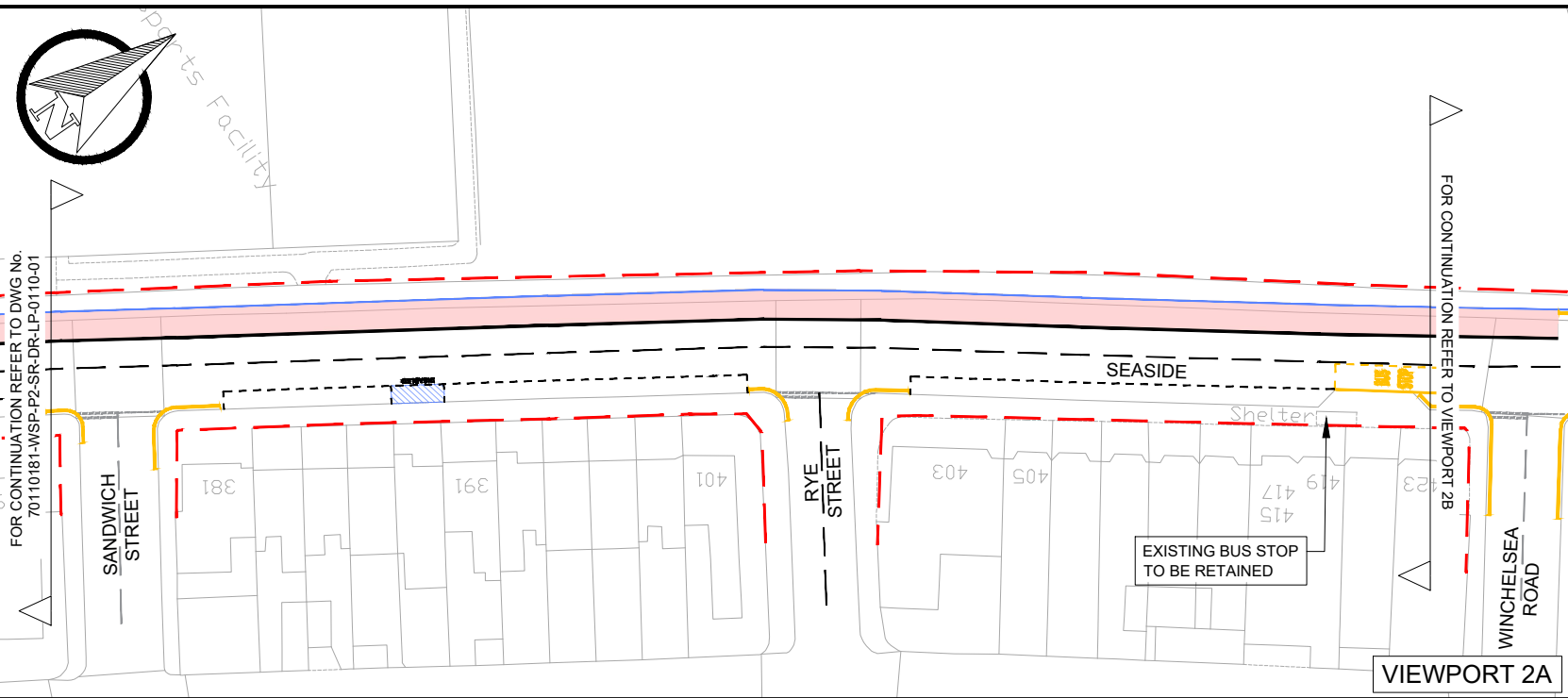

DO NOT SCALE

- KEY :**
- HIGHWAY BOUNDARY
  - PROPOSED KERB LAYOUT
  - ROAD MARKINGS
  - PARKING BAY MARKINGS
  - DOUBLE YELLOW LINE MARKINGS
  - PROPOSED BUS LANE
  - BUILDOUTS
  - TACTILES AT CROSSINGS
  - EXISTING DISABLED BAY TO BE RETAINED
  - ISLAND / BUILDOUT TO BE REMOVED

P01	28/11/2024	HH	FIRST ISSUE		
REV	DATE	BY	DESCRIPTION	CHK	APP

DRAWING STATUS: S2 - FOR INFORMATION

**wsp**

**Balfour Beatty**  
Living Places

Head Office: 3 Wellington Place, Lewes, East Sussex, UK  
Tel: +44 (0) 1323 555 500, Fax: +44 (0) 1323 555 501  
www.wsp.co.uk

CLIENT:  
East Sussex County Council,  
County Hall,  
St Anne's Crescent  
Lewes  
East Sussex  
BN7 1UE

PROJECT: EAST SUSSEX BUS SERVICE IMPROVEMENT PLAN  
A259 SEASIDE AND ST ANTHONY'S AVENUE

TITLE:  
PUBLIC CONSULTATION DRAWINGS  
SHEET 02 OF 08

SCALE @ A3:	NTS	CHECKED:	SB	APPROVED:	SB
PROJECT No:	70110181	DESIGNED:	HH	DRAWN:	HH
				DATE:	December 24
DRAWING No:	70110181-WSP-P2-SR-DR-LP-0110-02	REV:	P01		

© WSP UK Ltd

File name C:\USERS\NIP\0336\WSP\_0365\CRCC\K-MOBILITY\LIVEABLE-PLACES - GENERAL\PROJECTS\UK-70110181 - EASTBOURNE SEASIDE INFORMAL CONSULTATION TRO\03 WIP\AXX\02 CAD-BIM MODEL\ST0110181-WSP-P2-SR-DR-LP-0110-04.DWG, printed on Wednesday, December 11, 2024 3:16:07 PM, by Vijayaraghavan, Palaniappan

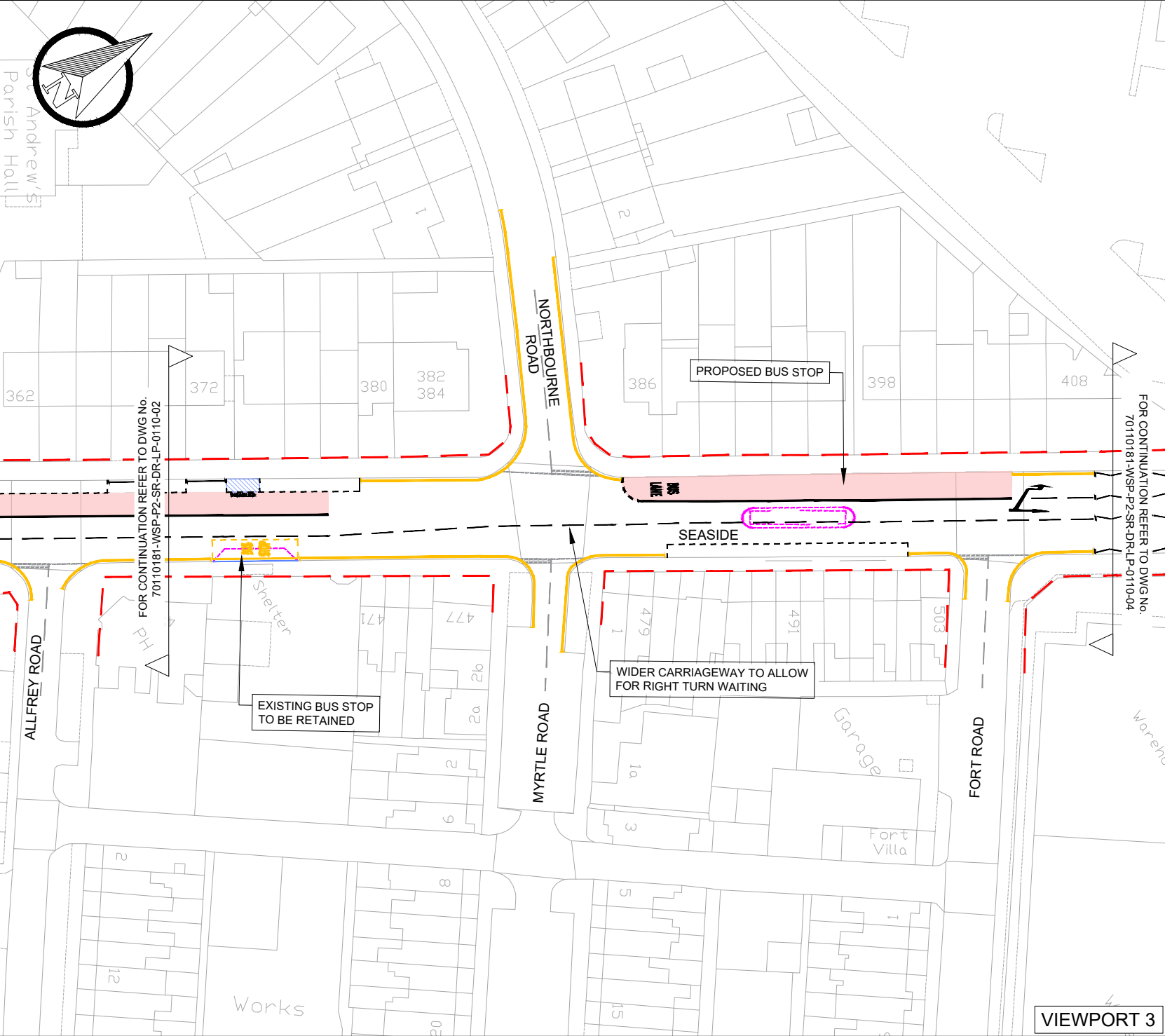

DO NOT SCALE

- KEY :**
- HIGHWAY BOUNDARY
  - PROPOSED KERB LAYOUT
  - ROAD MARKINGS
  - PARKING BAY MARKINGS
  - DOUBLE YELLOW LINE MARKINGS
  - PROPOSED BUS LANE
  - BUILDOUTS
  - TACTILES AT CROSSINGS
  - EXISTING DISABLED BAY TO BE RETAINED
  - ISLAND / BUILDOUT TO BE REMOVED

P01	28/11/2024	HH	FIRST ISSUE	SP	SP
REV	DATE	BY	DESCRIPTION	CHK	APP

DRAWING STATUS: S2 - FOR INFORMATION

**wsp** **Balfour Beatty**  
Living Places

REF: Rev 3 | Wingham Place, Lewes, East Sussex, UK  
Tel: 44 (0) 1323 55000, Fax: 44 (0) 1323 55001  
www.wsp.co.uk

CLIENT:  
East Sussex County Council,  
County Hall,  
St Anne's Crescent  
Lewes  
East Sussex  
BN7 1UE

PROJECT: EAST SUSSEX BUS SERVICE IMPROVEMENT PLAN  
A259 SEASIDE AND ST ANTHONY'S AVENUE

TITLE:  
PUBLIC CONSULTATION DRAWINGS  
SHEET 03 OF 08

SCALE @ A3:	NTS	CHECKED:	SB	APPROVED:	SB
PROJECT No:	70110181	DESIGNED:	HH	DRAWN:	HH
				DATE:	December 24
DRAWING No:	70110181-WSP-P2-SR-DR-LP-0110-03			REV:	P01

VIEWPORT 3

© WSP UK Ltd

File name C:\USERS\NIP\03336\WSP\_0365\CRCC-UK-MOBILITY-LIVEABLE-PLACES - GENERAL PROJECTS\UK-70110181 - EASTBOURNE SEASIDE INFORMAL CONSULTATION TRO\03 WIP\XX\02 CAD-BIM MODEL\ST0110181-WSP-P2-SR-DR-LP-0110-05.DWG, printed on Wednesday, December 11, 2024 3:16:38 PM, by Vijayaraghavan, Palaniappan

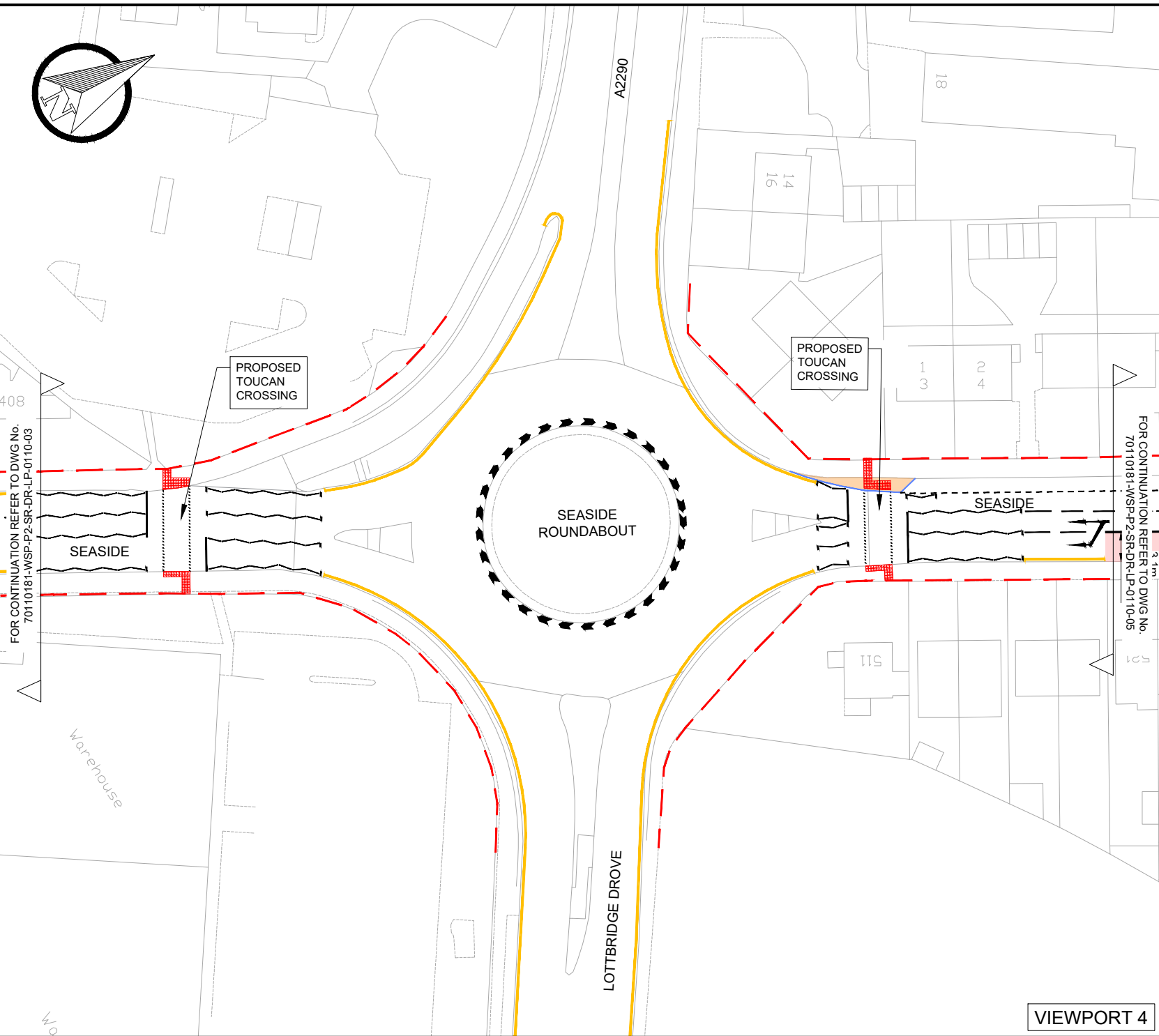

VIEWPORT 4

DO NOT SCALE

- KEY :**
- HIGHWAY BOUNDARY
  - PROPOSED KERB LAYOUT
  - ROAD MARKINGS
  - PARKING BAY MARKINGS
  - DOUBLE YELLOW LINE MARKINGS
  - PROPOSED BUS LANE
  - BUILDOUTS
  - TACTILES AT CROSSINGS
  - EXISTING DISABLED BAY TO BE RETAINED
  - ISLAND / BUILDOUT TO BE REMOVED

P01	28/11/2024	HH	FIRST ISSUE	SP	SP
REV	DATE	BY	DESCRIPTION	CHK	APP

DRAWING STATUS: S2 - FOR INFORMATION

**wsp**  
 100 Wellington Place, Lewes, East Sussex, BN7 1UE  
 T: 01323 825 600, F: 01323 825 601, www.wsp.co.uk

**Balfour Beatty**  
 Living Places

CLIENT:  
**East Sussex County Council,**  
 County Hall,  
 St Anne's Crescent  
 Lewes  
 East Sussex  
 BN7 1UE

PROJECT: EAST SUSSEX BUS SERVICE IMPROVEMENT PLAN  
 A259 SEASIDE AND ST ANTHONY'S AVENUE

TITLE:  
 PUBLIC CONSULTATION DRAWINGS  
 SHEET 04 OF 08

SCALE @ A3: NTS	CHECKED: SB	APPROVED: SB
PROJECT No: 70110181	DESIGNED: HH	DRAWN: HH
DRAWING No: 70110181-WSP-P2-SR-DR-LP-0110-04		DATE: December 24
REV:		P01

© WSP UK Ltd

File name C:\USERS\NIP\0336\WSP\_0365\CRCC\K-MOBILITY-L\VEABLE-PLACES - GENERAL PROJECTS\UK\70110181 - EASTBOURNE SEASIDE INFORMAL CONSULTATION TRO\03 WIP\XX\02 CAD-BIM MODEL\570110181-WSP-P2-SR-DR-LP-0110-05.dwg, printed on Wednesday, December 11, 2024 3:23:10 PM, by Vijayaraghavan, Palanigagan

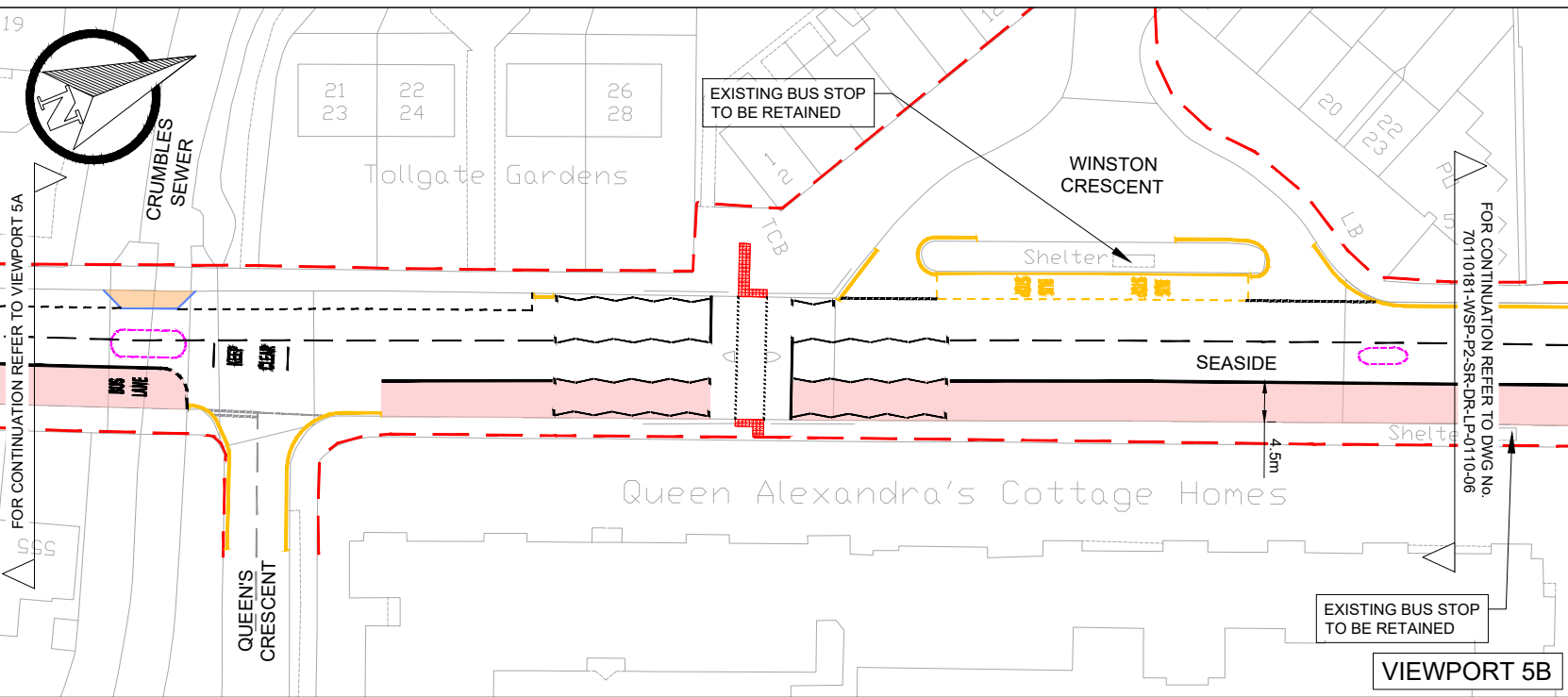
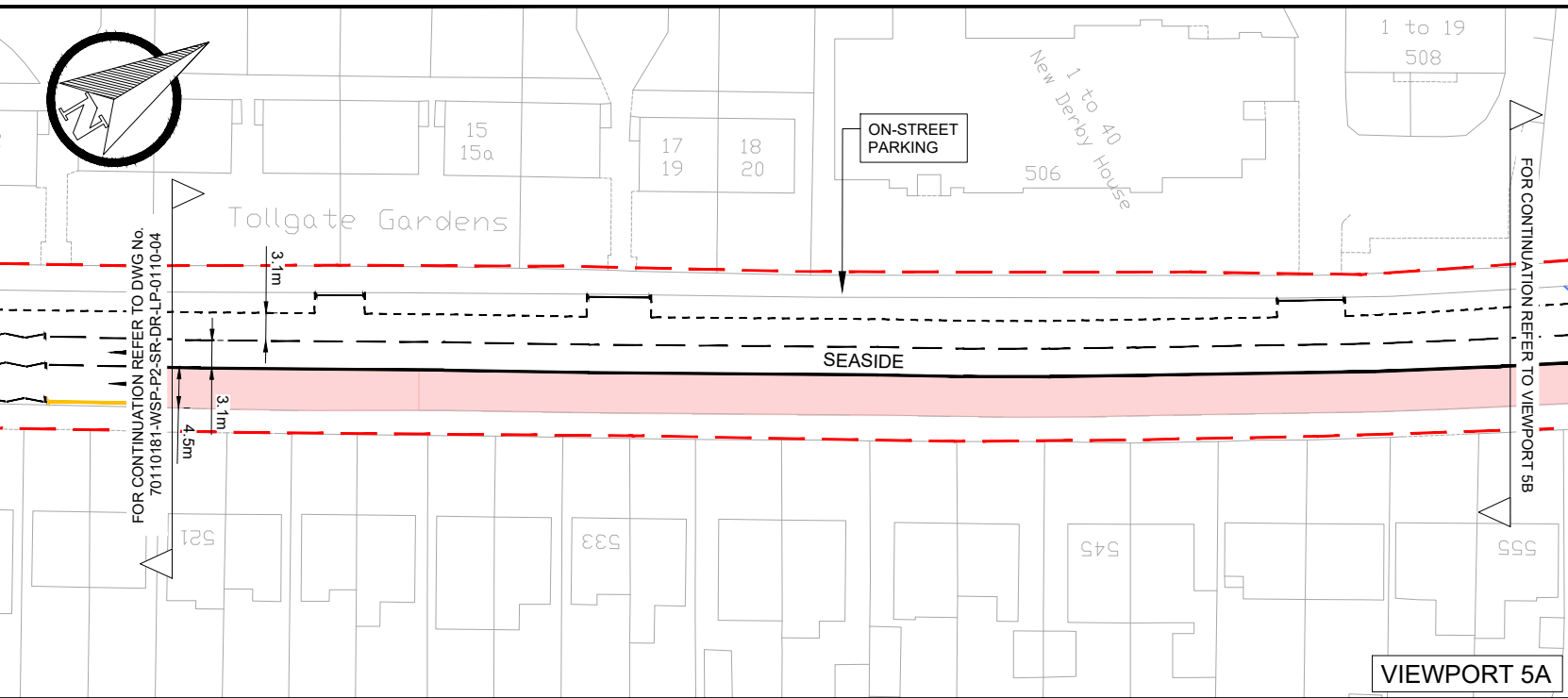

DO NOT SCALE

- KEY :**
- HIGHWAY BOUNDARY
  - PROPOSED KERB LAYOUT
  - ROAD MARKINGS
  - PARKING BAY MARKINGS
  - DOUBLE YELLOW LINE MARKINGS
  - PROPOSED BUS LANE
  - BUILDOUTS
  - TACTILES AT CROSSINGS
  - EXISTING DISABLED BAY TO BE RETAINED
  - ISLAND / BUILDOUT TO BE REMOVED

P01	28/11/2024	HH	FIRST ISSUE		
REV	DATE	BY	DESCRIPTION	CHK	APP

DRAWING STATUS: S2 - FOR INFORMATION

CLIENT:

East Sussex County Council,  
County Hall,  
St Anne's Crescent  
Lewes  
East Sussex  
BN7 1UE

PROJECT: EAST SUSSEX BUS SERVICE IMPROVEMENT PLAN  
A259 SEASIDE AND ST ANTHONY'S AVENUE

TITLE:

PUBLIC CONSULTATION DRAWINGS  
SHEET 05 OF 08

SCALE @ A3:	NTS	CHECKED:	SB	APPROVED:	SB
PROJECT No:	70110181	DESIGNED:	HH	DRAWN:	HH
				DATE:	December 24
DRAWING No:	70110181-WSP-P2-SR-DR-LP-0110-05	REV:	P01		

© WSP UK Ltd



File name C:\USERS\NIP\0336\WSP\_0365\CRCC-JK-MOBILITY-LIVEABLE-PLACES - GENERAL PROJECTS\UK-70110181 - EASTBOURNE SEASIDE INFORMAL CONSULTATION TRO\03 WIP#XX\02 CAD-BIM MODEL\ST0110181-WSP-P2-SR-DR-LP-0110-06.dwg, printed on Wednesday, December 11, 2024 4:18:57 PM, by Vijayaraghavan, Palaniappan

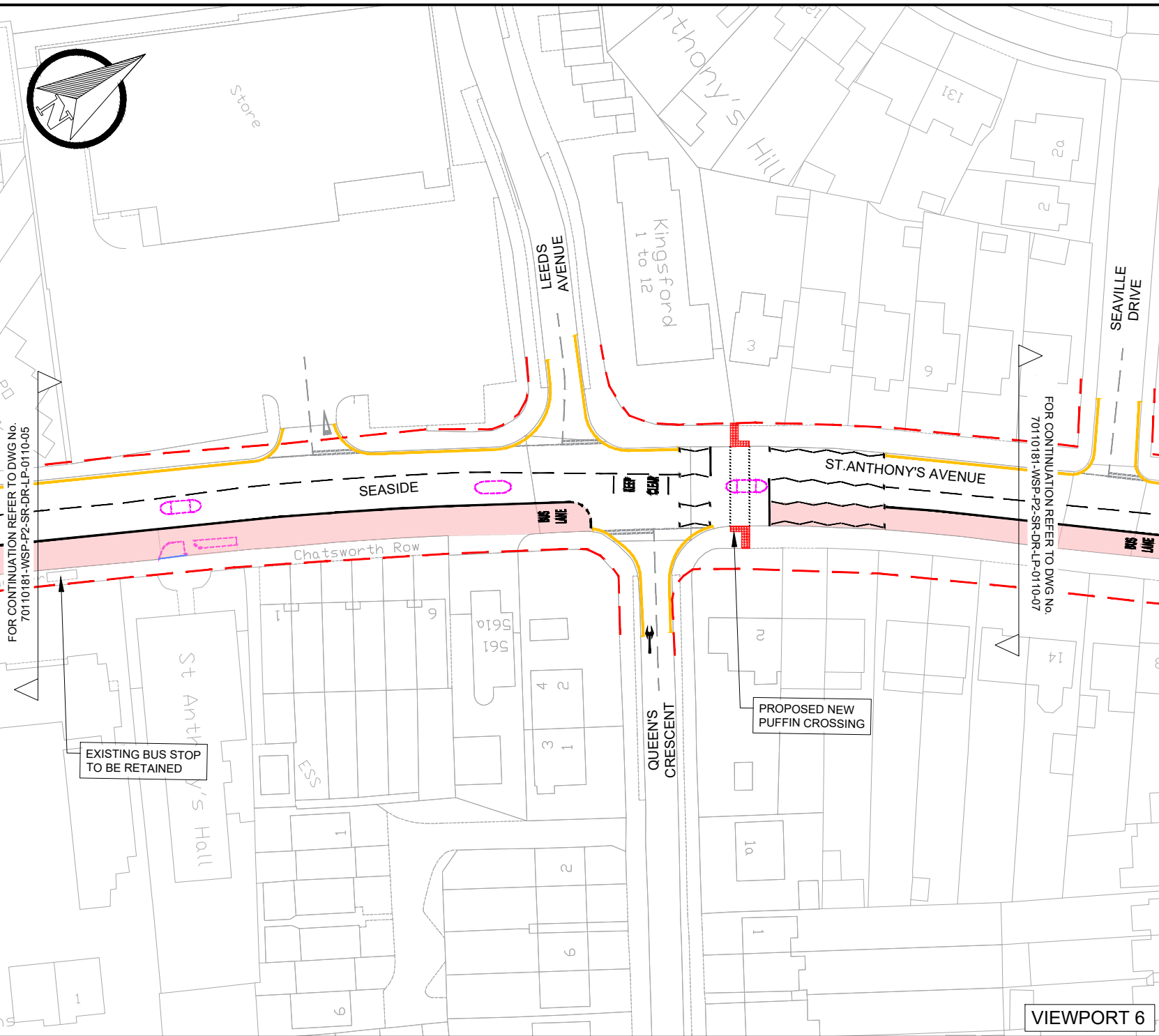

DO NOT SCALE

**KEY :**

- HIGHWAY BOUNDARY
- PROPOSED KERB LAYOUT
- ROAD MARKINGS
- PARKING BAY MARKINGS
- DOUBLE YELLOW LINE MARKINGS
- PROPOSED BUS LANE
- BUILDOUTS
- TACTILES AT CROSSINGS
- EXISTING DISABLED BAY TO BE RETAINED
- ISLAND / BUILDOUT TO BE REMOVED

P01	28/11/2024	HH	FIRST ISSUE		
REV	DATE	BY	DESCRIPTION	CHK	APP

DRAWING STATUS: S2 - FOR INFORMATION

CLIENT:  
**East Sussex County Council,**  
 County Hall,  
 St Anne's Crescent  
 Lewes  
 East Sussex  
 BN7 1UE

PROJECT: EAST SUSSEX BUS SERVICE IMPROVEMENT PLAN  
 A259 SEASIDE AND ST ANTHONY'S AVENUE

TITLE:  
 PUBLIC CONSULTATION DRAWINGS  
 SHEET 06 OF 08

SCALE @ A3:	NTS	CHECKED:	SB	APPROVED:	SB
PROJECT No:	70110181	DESIGNED:	HH	DRAWN:	HH
				DATE:	December 24
DRAWING No:	70110181-WSP-P2-SR-DR-LP-0110-06	REV:	P01		

© WSP UK Ltd

VIEWPORT 6

File name C:\USERS\NIP\03336\WSP\_0365\CRCC-K-MOBILITY-LIVEABLE-PLACES - GENERAL PROJECTS\UK-20110181 - EASTBOURNE SEASIDE INFORMAL CONSULTATION TRO\03 WIP\X02 CAD-BIM MODEL\ST0110181-WSP-P2-SR-DR-LP-0110-07.DWG, printed on Wednesday, December 11, 2024 3:18:52 PM, by Vijayaraghavan, Palanigani

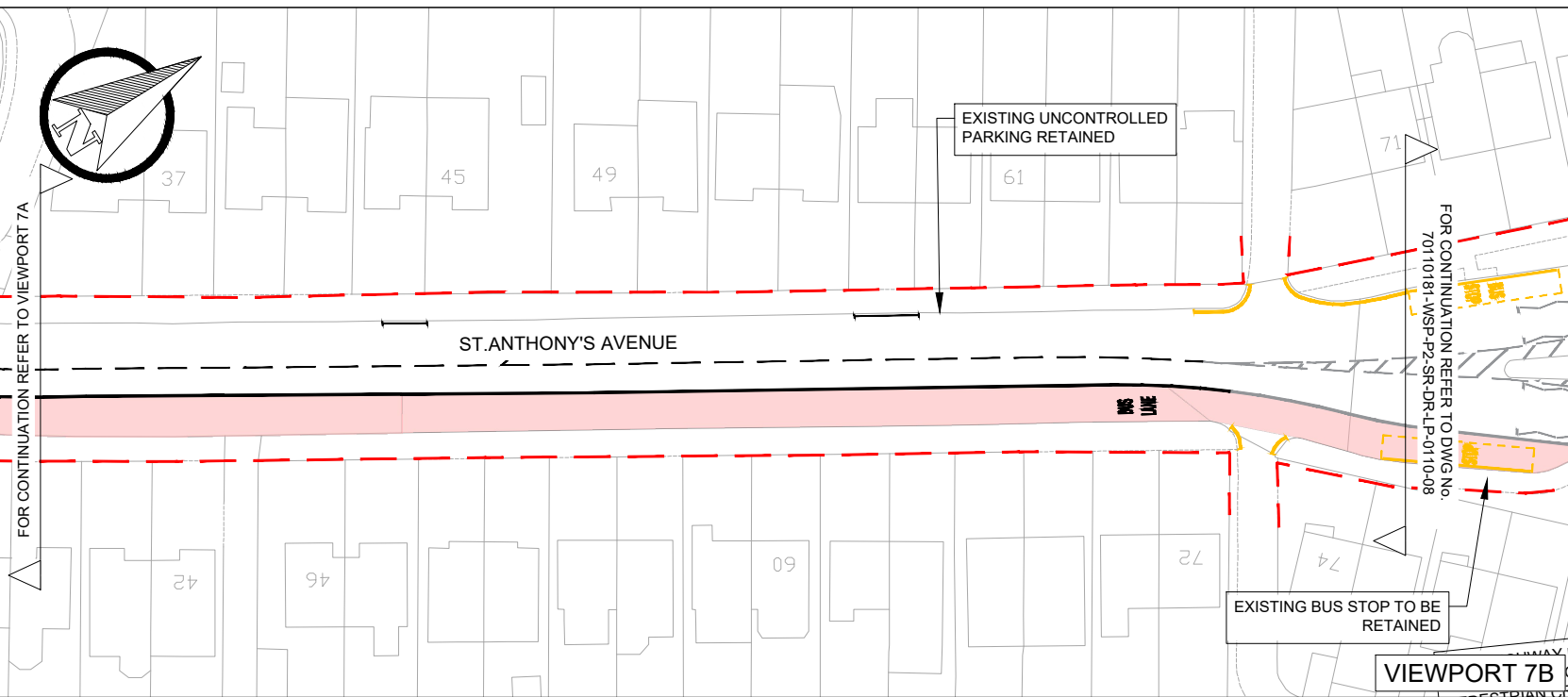
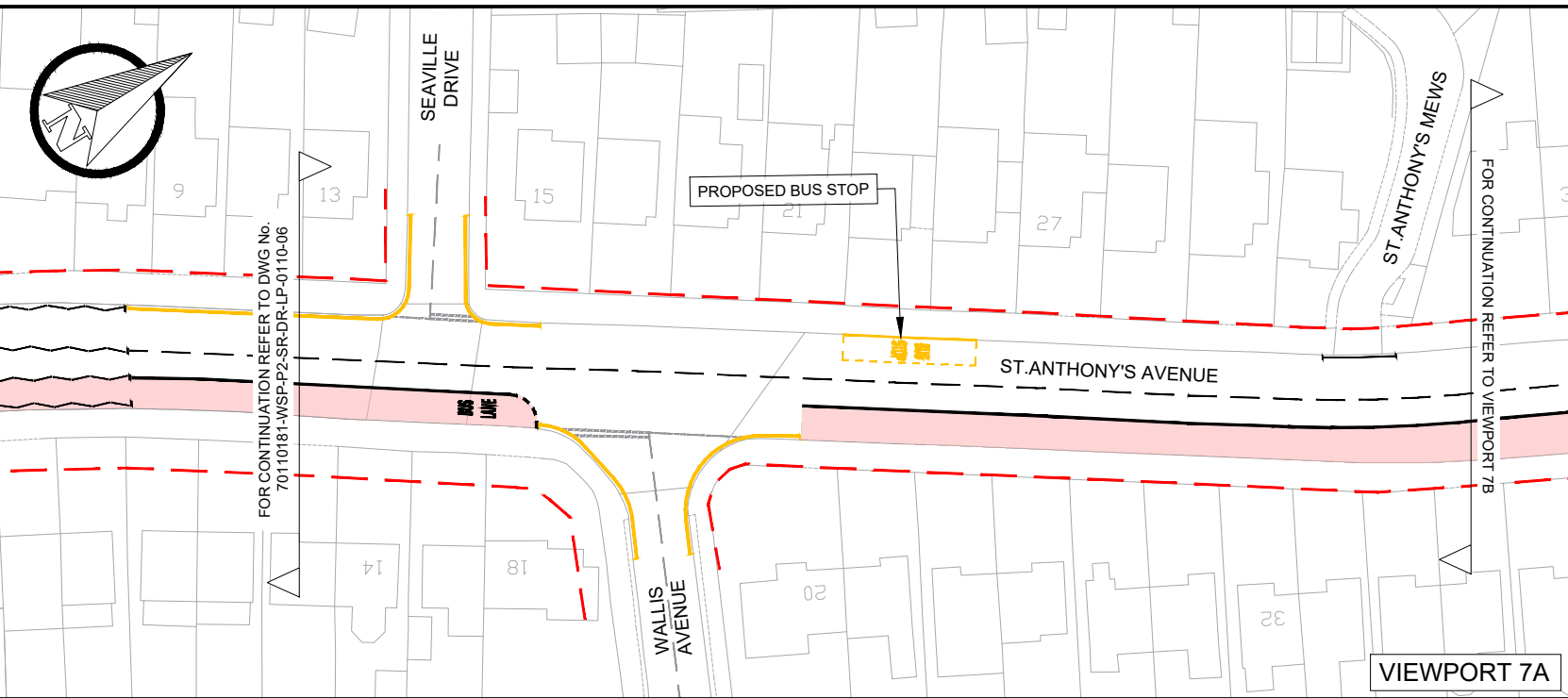

DO NOT SCALE

**KEY :**

- HIGHWAY BOUNDARY
- PROPOSED KERB LAYOUT
- ROAD MARKINGS
- PARKING BAY MARKINGS
- DOUBLE YELLOW LINE MARKINGS
- PROPOSED BUS LANE
- BUILDOUTS
- TACTILES AT CROSSINGS
- EXISTING DISABLED BAY TO BE RETAINED
- ISLAND / BUILDOUT TO BE REMOVED

P01	28/11/2024	HH	FIRST ISSUE		
REV	DATE	BY	DESCRIPTION	CHK	APP

DRAWING STATUS: **S2 - FOR INFORMATION**

First Floor, 3 Wellington Place, Lewes, East Sussex, UK  
 Tel: +44 (0) 1323 55000, Fax: +44 (0) 1323 55001  
 www.wsp.co.uk

CLIENT:  
**East Sussex County Council,**  
 County Hall,  
 St Anne's Crescent  
 Lewes  
 East Sussex  
 BN7 1UE

PROJECT: **EAST SUSSEX BUS SERVICE IMPROVEMENT PLAN**  
**A259 SEASIDE AND ST ANTHONY'S AVENUE**

TITLE:  
**PUBLIC CONSULTATION DRAWINGS**  
**SHEET 07 OF 08**

SCALE @ A3:	NTS	CHECKED:	SB	APPROVED:	SB
PROJECT No:	70110181	DESIGNED:	HH	DRAWN:	HH
				DATE:	December 24
DRAWING No:	70110181-WSP-P2-SR-DR-LP-0110-07	REV:	P01		

© WSP UK Ltd

File name C:\USERS\NP\0336\WSP\_0365\CRCC\JK-MOBILITY-L\LIVEABLE-PLACES - GENERAL PROJECTS\UK-70110181 - EASTBOURNE SEASIDE INFORMAL CONSULTATION TRO\03 WIP\XX\02 CAD-BIM MODEL\ST0110181-WSP-P2-SR-DR-LP-0110-08.dwg, printed on Wednesday, December 11, 2024 3:19:21 PM, by Vijayaraghavan, Palaniappan

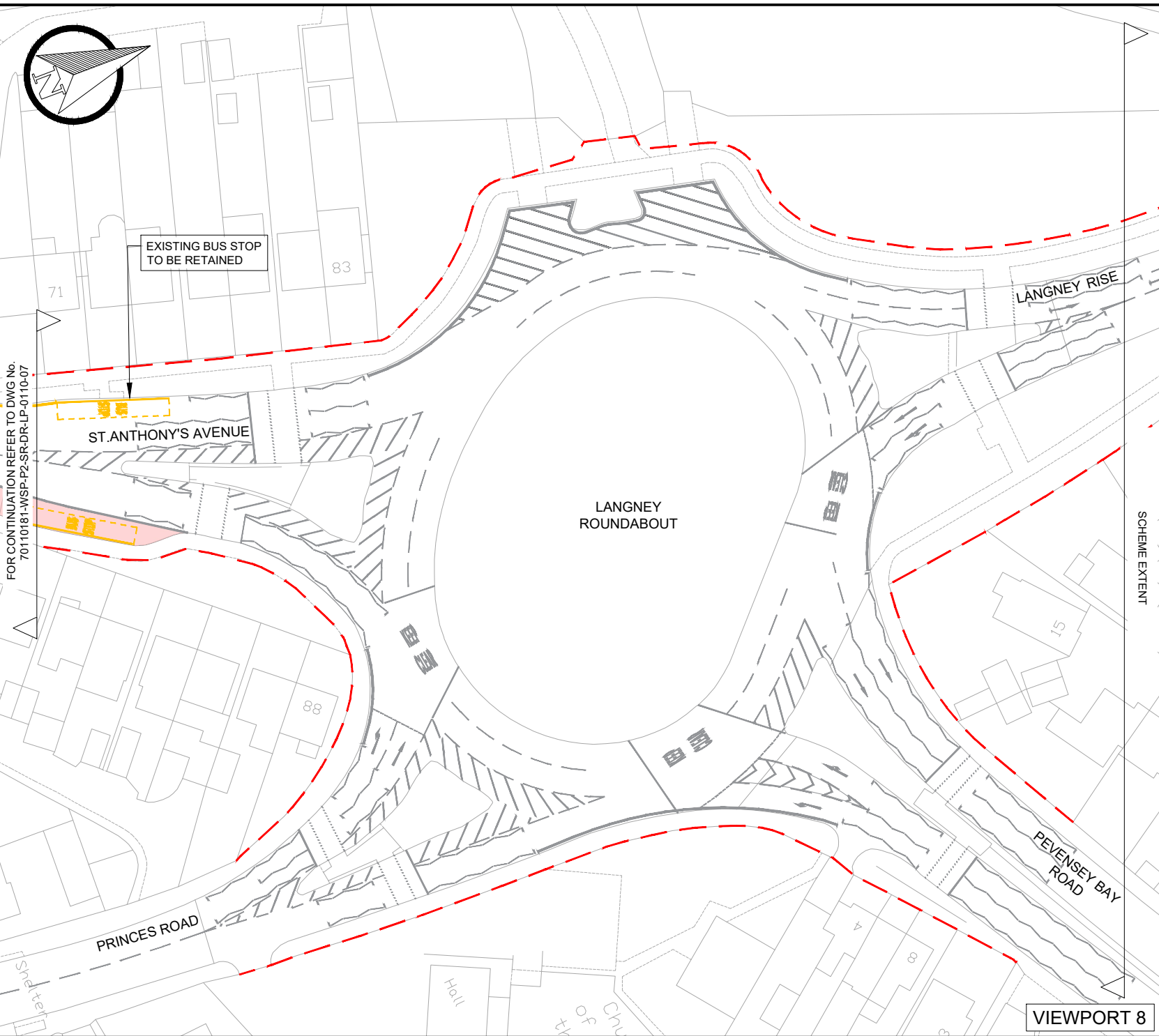

DO NOT SCALE

- KEY :**
- HIGHWAY BOUNDARY
  - PROPOSED KERB LAYOUT
  - ROAD MARKINGS
  - PARKING BAY MARKINGS
  - DOUBLE YELLOW LINE MARKINGS
  - PROPOSED BUS LANE
  - BUILDOUTS
  - TACTILES AT CROSSINGS
  - EXISTING DISABLED BAY TO BE RETAINED
  - ISLAND / BUILDOUT TO BE REMOVED

FOR CONTINUATION REFER TO DWG No. 70110181-WSP-P2-SR-DR-LP-0110-07

EXISTING BUS STOP TO BE RETAINED

ST. ANTHONY'S AVENUE

LANGNEY ROUNDABOUT

LANGNEY RISE

PEVENSEY BAY ROAD

PRINCES ROAD

SCHEME EXTENT

VIEWPORT 8

P01	28/11/2024	HH	FIRST ISSUE		
REV	DATE	BY	DESCRIPTION	CHK	APP

DRAWING STATUS: S2 - FOR INFORMATION

First Floor, 3 Wellington Place, Lewes, East Sussex, BN7 1UE  
Tel: 44 (0) 1323 555 500, Fax: 44 (0) 1323 555 501  
www.wsp.co.uk

CLIENT:  
East Sussex County Council,  
County Hall,  
St Anne's Crescent  
Lewes  
East Sussex  
BN7 1UE



PROJECT: EAST SUSSEX BUS SERVICE IMPROVEMENT PLAN  
A259 SEASIDE AND ST ANTHONY'S AVENUE

TITLE:  
PUBLIC CONSULTATION DRAWINGS  
SHEET 08 OF 08

SCALE @ A3:	NTS	CHECKED:	SB	APPROVED:	SB
PROJECT No:	70110181	DESIGNED:	HH	DRAWN:	HH
				DATE:	December 24
DRAWING No:	70110181-WSP-P2-SR-DR-LP-0110-08	REV:	P01		

© WSP UK Ltd