

File name C:\USERS\GSM13319\WSP_03685\ORC\UK-MOBILITY-LIVEABLE-PLACES - 02 CAD-BIM MODELS\70110181-WSP-P2-SR-DR-LP-0110-02.DWG, printed on 15 January 2025 13:27:53, by Mhaala Sam

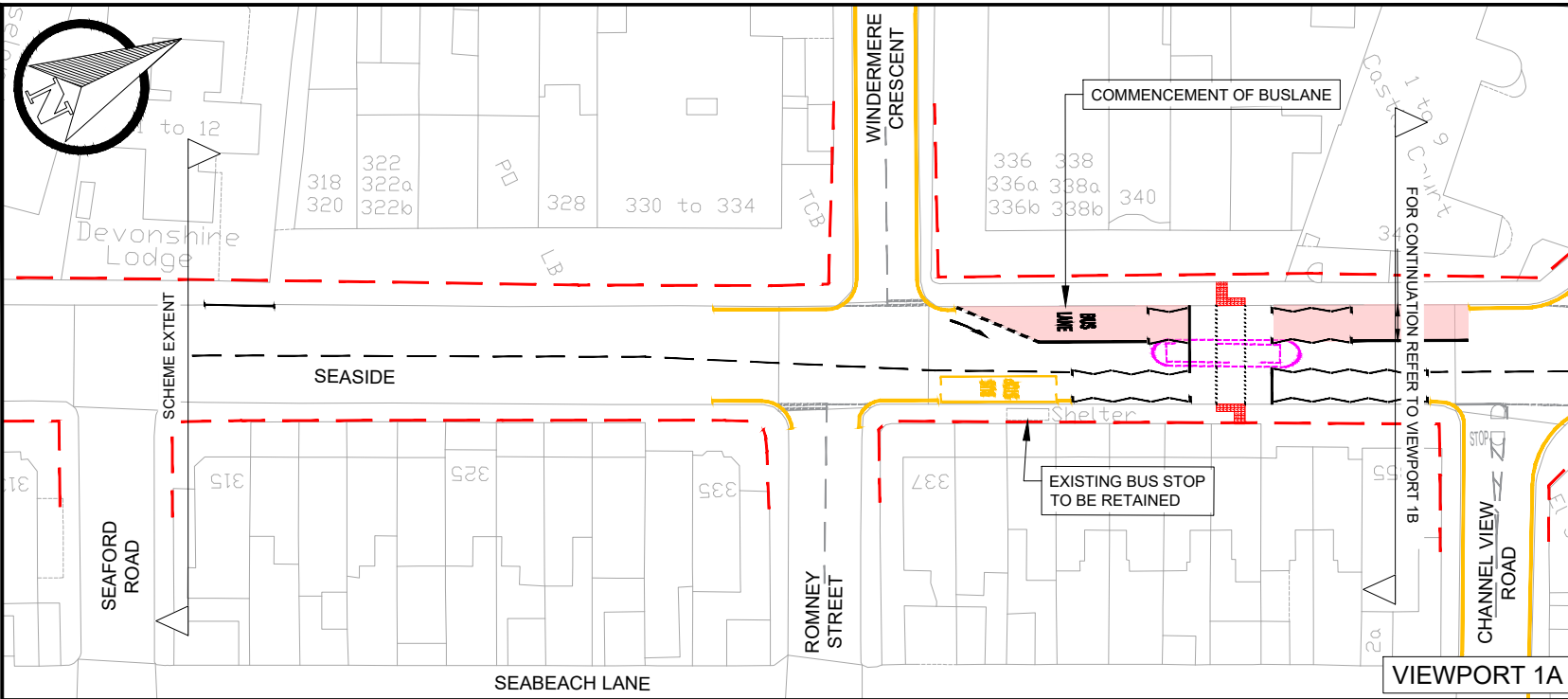

VIEWPORT 1A

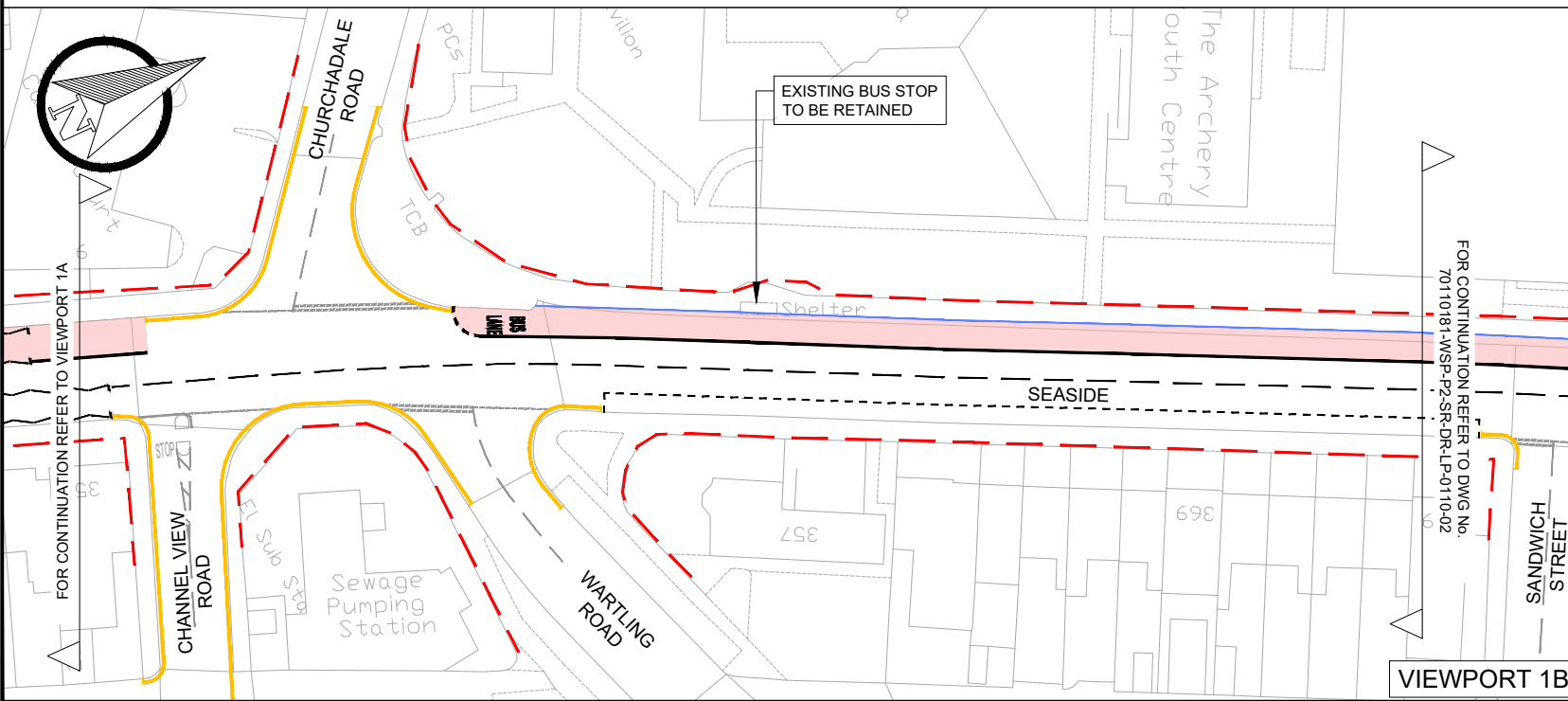

VIEWPORT 1B

DO NOT SCALE

KEY :

- HIGHWAY BOUNDARY
- PROPOSED KERB LAYOUT
- ROAD MARKINGS
- PARKING BAY MARKINGS
- DOUBLE YELLOW LINE MARKINGS
- PROPOSED BUS LANE
- BUILDOUTS
- TACTILES AT CROSSINGS
- EXISTING DISABLED BAY TO BE RETAINED
- ISLAND / BUILDOUT TO BE REMOVED

P01	28/11/2024	HH	FIRST ISSUE		
REV	DATE	BY	DESCRIPTION	CHK	APP

DRAWING STATUS: S2 - FOR INFORMATION

CLIENT:
 East Sussex County Council,
 County Hall,
 St Anne's Crescent
 Lewes
 East Sussex
 BN7 1UE

PROJECT: EAST SUSSEX BUS SERVICE IMPROVEMENT PLAN
 A259 SEASIDE AND ST ANTHONY'S AVENUE

TITLE:
 PUBLIC CONSULTATION DRAWINGS
 SHEET 01 OF 08

SCALE @ A3: NTS	CHECKED: SB	APPROVED: SB
PROJECT No: 70110181	DESIGNED: HH	DRAWN: HH
DRAWING No: 70110181-WSP-P2-SR-DR-LP-0110-01	DATE: January 25	REV: P01

© WSP UK Ltd

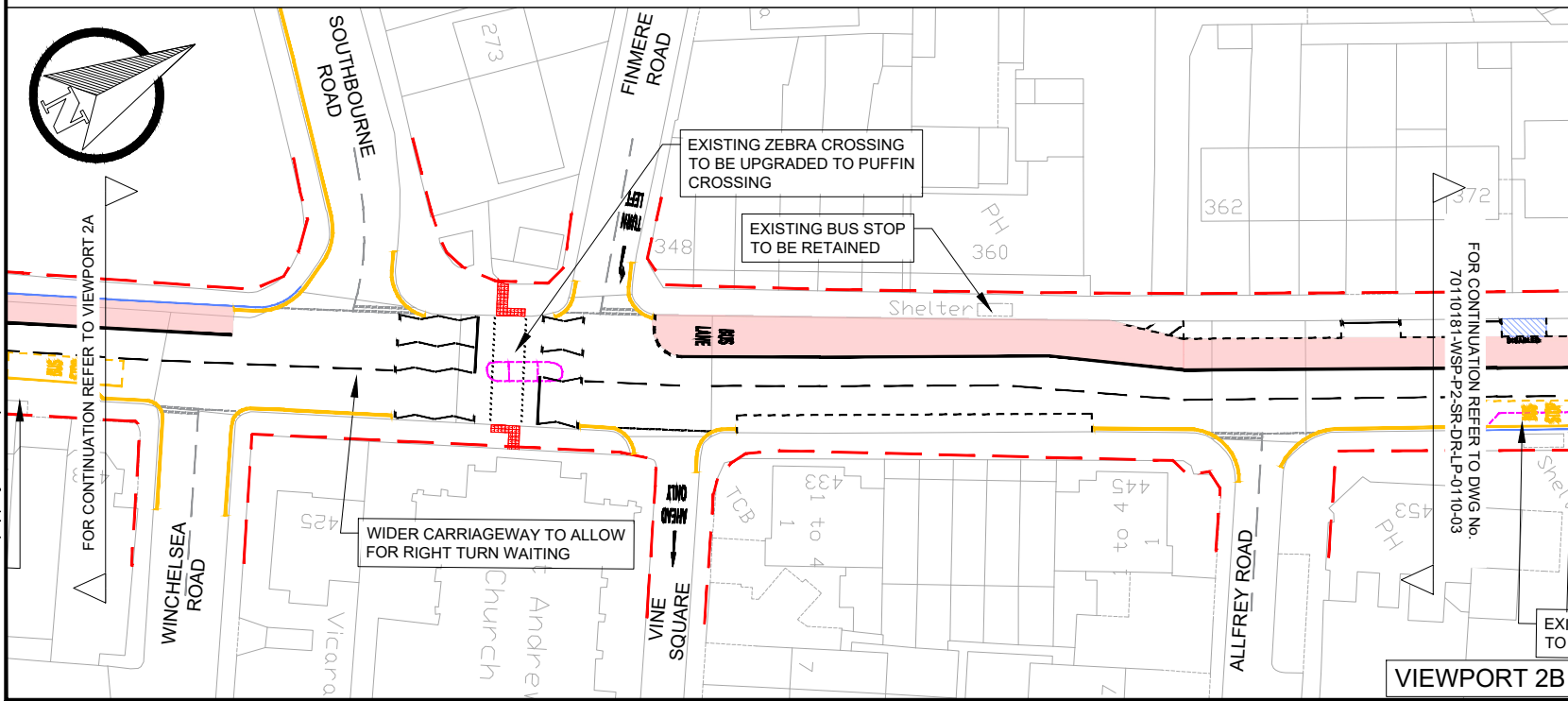

DO NOT SCALE

KEY :

- HIGHWAY BOUNDARY
- PROPOSED KERB LAYOUT
- ROAD MARKINGS
- PARKING BAY MARKINGS
- DOUBLE YELLOW LINE MARKINGS
- PROPOSED BUS LANE
- BUILDOUTS
- TACTILES AT CROSSINGS
- EXISTING DISABLED BAY TO BE RETAINED
- ISLAND / BUILDOUT TO BE REMOVED

P01	28/11/2024	HH	FIRST ISSUE		
REV	DATE	BY	DESCRIPTION	CHK	APP

DRAWING STATUS: S2 - FOR INFORMATION

wsp

Balfour Beatty
Living Places

Head Office: 3 Wellington Place, Lewes, East Sussex, UK
Tel: +44 (0) 1323 550000, Fax: +44 (0) 1323 550001
www.wsp.co.uk

CLIENT:
East Sussex County Council,
County Hall,
St Anne's Crescent
Lewes
East Sussex
BN7 1UE

PROJECT: EAST SUSSEX BUS SERVICE IMPROVEMENT PLAN
A259 SEASIDE AND ST ANTHONY'S AVENUE

TITLE:
PUBLIC CONSULTATION DRAWINGS
SHEET 02 OF 08

SCALE @ A3:	NTS	CHECKED:	SB	APPROVED:	SB
PROJECT No:	70110181	DESIGNED:	HH	DRAWN:	HH
				DATE:	December 24
DRAWING No:	70110181-WSP-P2-SR-DR-LP-0110-02	REV:	P01		

File name C:\USERS\NIP\0336\WSP_0365\CRCC\K-MOBILITY\LIVEABLE-PLACES - GENERAL\PROJECTS\UK-70110181 - EASTBOURNE SEASIDE INFORMAL CONSULTATION TRO\03 WIP\AXX\02 CAD-BIM MODEL\ST0110181-WSP-P2-SR-DR-LP-0110-04.DWG, printed on Wednesday, December 11, 2024 3:16:07 PM, by Vijayaraghavan, Palaniappan

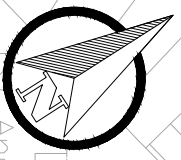
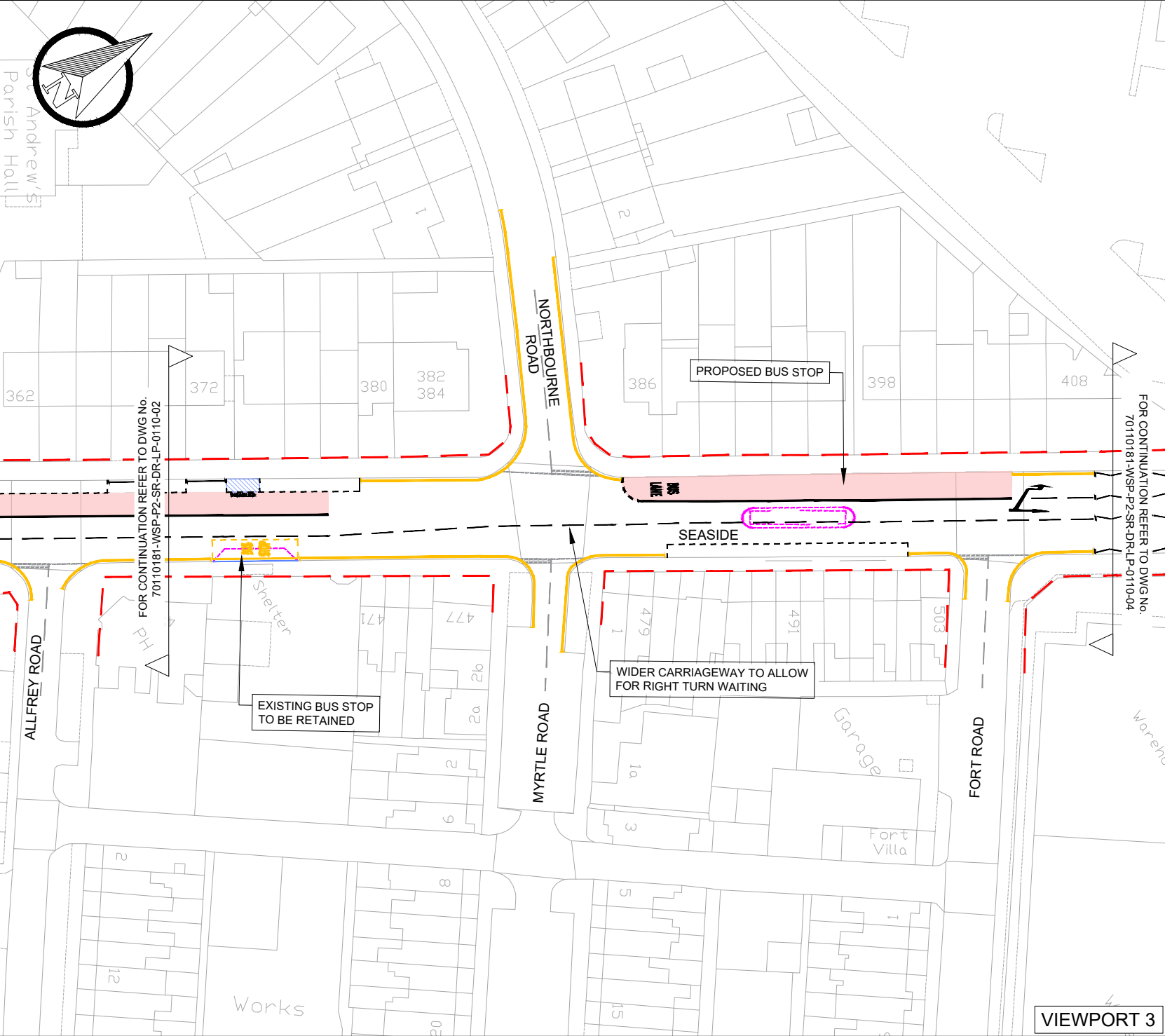

DO NOT SCALE

- KEY :**
- HIGHWAY BOUNDARY
 - PROPOSED KERB LAYOUT
 - ROAD MARKINGS
 - PARKING BAY MARKINGS
 - DOUBLE YELLOW LINE MARKINGS
 - PROPOSED BUS LANE
 - BUILDOUTS
 - TACTILES AT CROSSINGS
 - EXISTING DISABLED BAY TO BE RETAINED
 - ISLAND / BUILDOUT TO BE REMOVED

P01	28/11/2024	HH	FIRST ISSUE	SP	SP
REV	DATE	BY	DESCRIPTION	CHK	APP

DRAWING STATUS: **S2 - FOR INFORMATION**

REF: Floor 3 | Wingham Place, Lewes, East Sussex, UK
 Tel: +44 (0) 1323 55000, Fax: +44 (0) 1323 55001
 www.wsp.co.uk

CLIENT:
 East Sussex County Council,
 County Hall,
 St Anne's Crescent
 Lewes
 East Sussex
 BN7 1UE

PROJECT: EAST SUSSEX BUS SERVICE IMPROVEMENT PLAN
 A259 SEASIDE AND ST ANTHONY'S AVENUE

TITLE:
 PUBLIC CONSULTATION DRAWINGS
 SHEET 03 OF 08

SCALE @ A3:	NTS	CHECKED:	SB	APPROVED:	SB
PROJECT No:	70110181	DESIGNED:	HH	DRAWN:	HH
				DATE:	December 24
DRAWING No:	70110181-WSP-P2-SR-DR-LP-0110-03			REV:	P01

VIEWPORT 3

© WSP UK Ltd

File name C:\USERS\NIP\03336\WSP_0365\CRCC-UK-MOBILITY-LIVEABLE-PLACES - GENERAL PROJECTS\UK-70110181 - EASTBOURNE SEASIDE INFORMAL CONSULTATION TRO\03 WIP\XX\02 CAD-BIM MODEL\ST0110181-WSP-P2-SR-DR-LP-0110-05.DWG, printed on Wednesday, December 11, 2024 3:16:38 PM, by Vijayaraghavan, Palaniappan

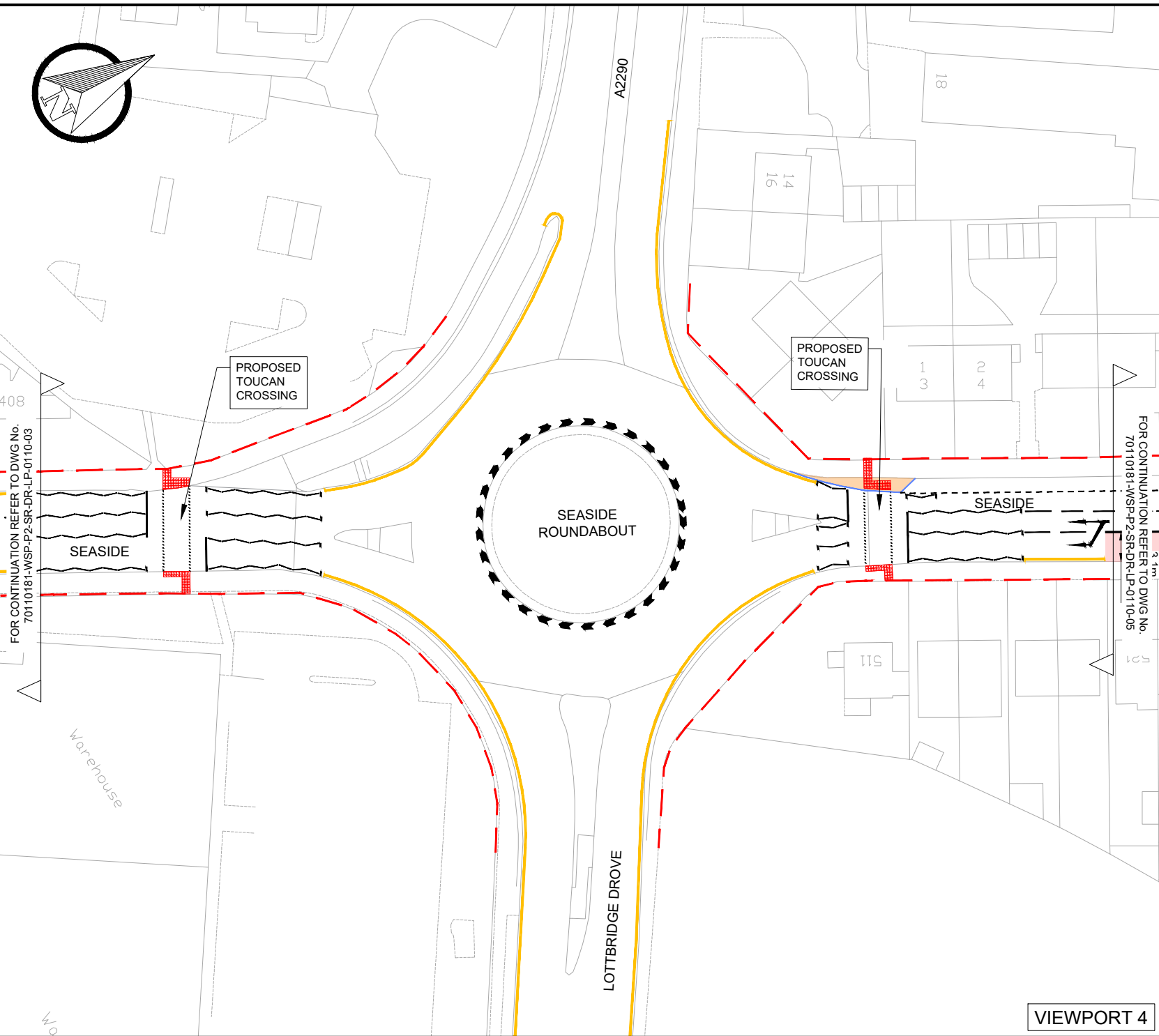

VIEWPORT 4

DO NOT SCALE

- KEY :**
- HIGHWAY BOUNDARY
 - PROPOSED KERB LAYOUT
 - ROAD MARKINGS
 - PARKING BAY MARKINGS
 - DOUBLE YELLOW LINE MARKINGS
 - PROPOSED BUS LANE
 - BUILDOUTS
 - TACTILES AT CROSSINGS
 - EXISTING DISABLED BAY TO BE RETAINED
 - ISLAND / BUILDOUT TO BE REMOVED

P01	28/11/2024	HH	FIRST ISSUE	SP	SP
REV	DATE	BY	DESCRIPTION	CHK	APP

DRAWING STATUS: S2 - FOR INFORMATION

wsp
 100 Wellington Place, Lewes, East Sussex, BN7 1UE
 Tel: 01323 825 600, Fax: 01323 825 601, www.wsp.co.uk

Balfour Beatty
 Living Places

CLIENT:
 East Sussex County Council,
 County Hall,
 St Anne's Crescent
 Lewes
 East Sussex
 BN7 1UE

PROJECT: EAST SUSSEX BUS SERVICE IMPROVEMENT PLAN
 A259 SEASIDE AND ST ANTHONY'S AVENUE

TITLE:
 PUBLIC CONSULTATION DRAWINGS
 SHEET 04 OF 08

SCALE @ A3: NTS	CHECKED: SB	APPROVED: SB
PROJECT No: 70110181	DESIGNED: HH	DRAWN: HH
		DATE: December 24
DRAWING No: 70110181-WSP-P2-SR-DR-LP-0110-04		REV: P01

© WSP UK Ltd

File name C:\USERS\NIP\0336\WSP_0365\CRCC\K-MOBILITY-LIVEABLE-PLACES - GENERAL PROJECTS\UK\70110181 - EASTBOURNE SEASIDE INFORMAL CONSULTATION TRO\03 WIP\XX\02 CAD-BIM MODEL\570110181-WSP-P2-SR-DR-LP-0110-DWG. printed on Wednesday, December 11, 2024 3:23:10 PM, by Vijayaraghavan, Palaniappan

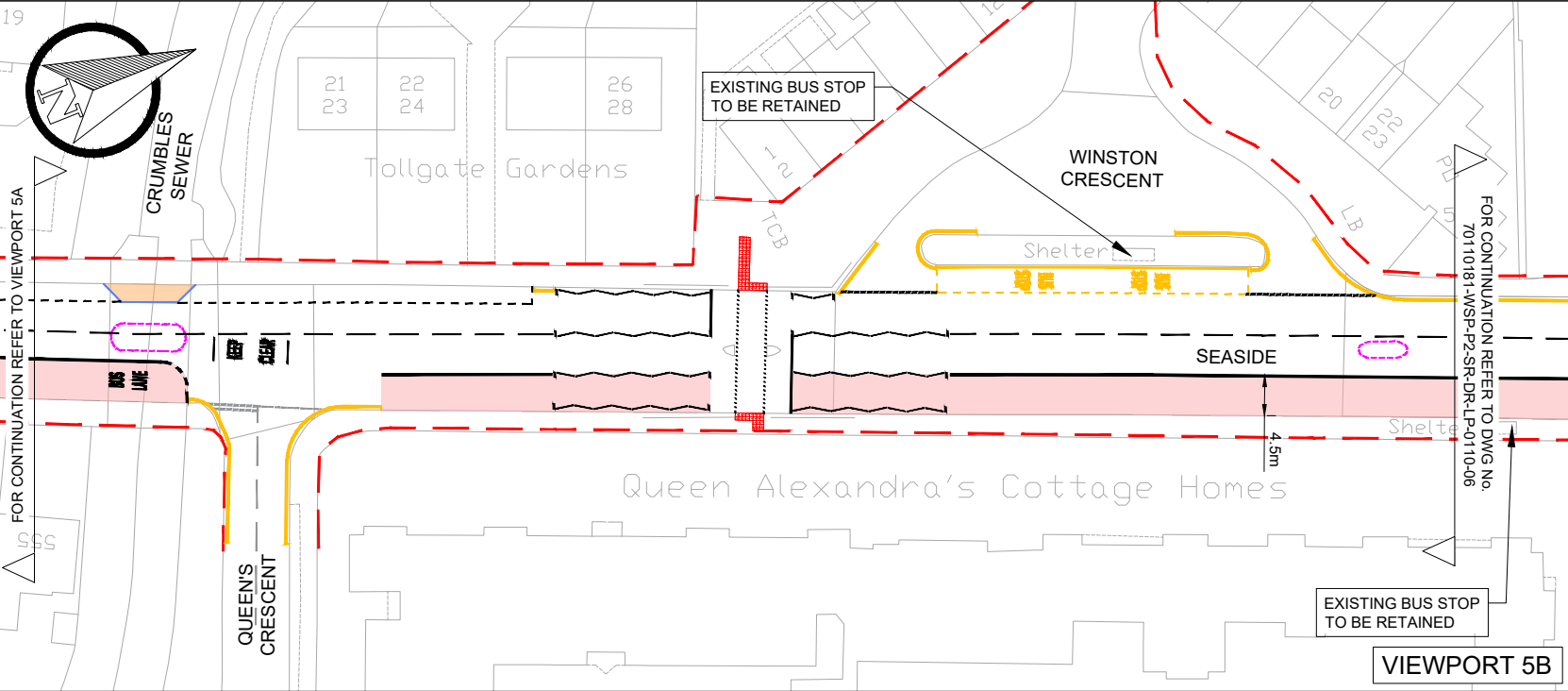
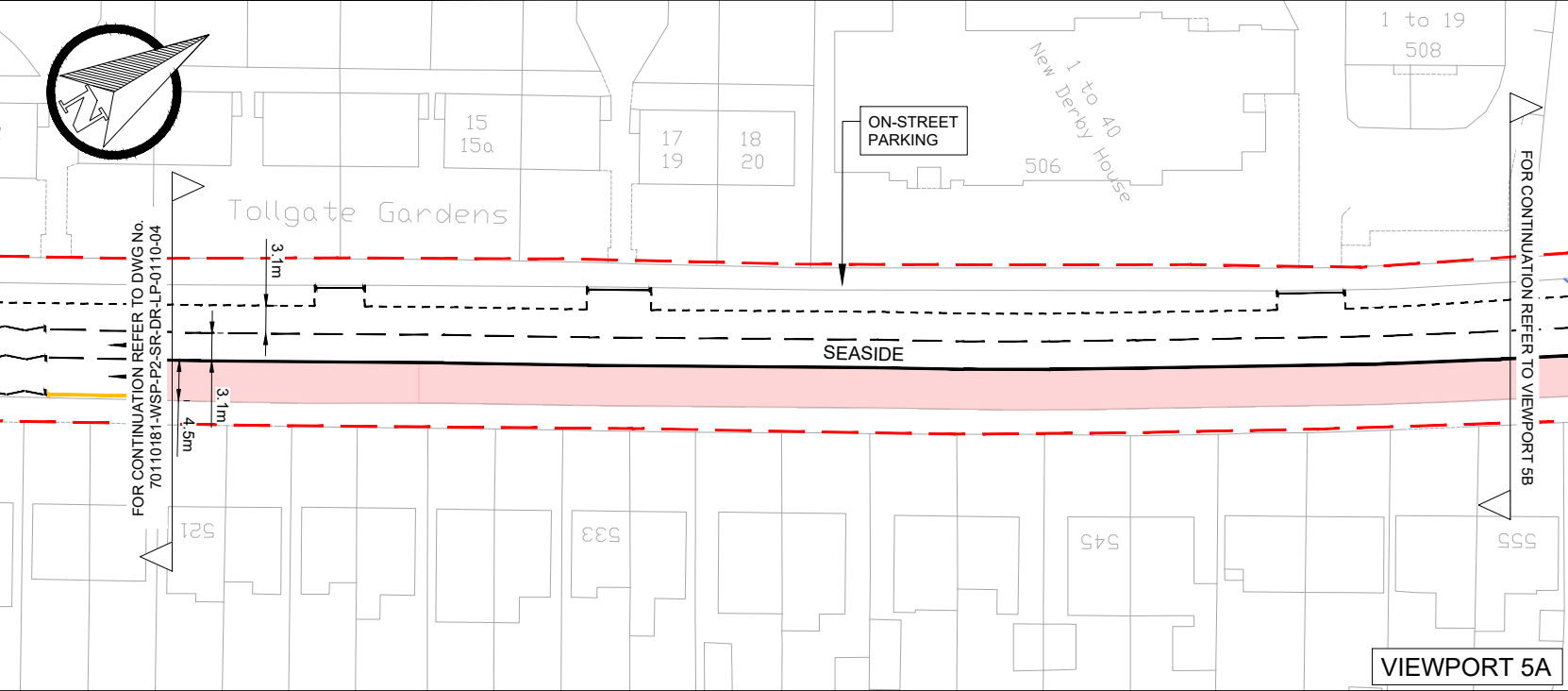

DO NOT SCALE

- KEY :**
- HIGHWAY BOUNDARY
 - PROPOSED KERB LAYOUT
 - ROAD MARKINGS
 - PARKING BAY MARKINGS
 - DOUBLE YELLOW LINE MARKINGS
 - PROPOSED BUS LANE
 - BUILDOUTS
 - TACTILES AT CROSSINGS
 - EXISTING DISABLED BAY TO BE RETAINED
 - ISLAND / BUILDOUT TO BE REMOVED

P01	28/11/2024	HH	FIRST ISSUE		
REV	DATE	BY	DESCRIPTION	CHK	APP

DRAWING STATUS: S2 - FOR INFORMATION

wsp

Balfour Beatty
Living Places

First Floor, 3 Wellington Place, Lewes, East Sussex, BN7 1UE, UK
Tel: 44 (0) 1323 550000, Fax: 44 (0) 1323 550001
www.wsp.co.uk

CLIENT:
East Sussex County Council,
 County Hall,
 St Anne's Crescent
 Lewes
 East Sussex
 BN7 1UE

PROJECT: EAST SUSSEX BUS SERVICE IMPROVEMENT PLAN
 A259 SEASIDE AND ST ANTHONY'S AVENUE

TITLE:
 PUBLIC CONSULTATION DRAWINGS
 SHEET 05 OF 08

SCALE @ A3:	NTS	CHECKED:	SB	APPROVED:	SB
PROJECT No:	70110181	DESIGNED:	HH	DRAWN:	HH
				DATE:	December 24
DRAWING No:	70110181-WSP-P2-SR-DR-LP-0110-05	REV:	P01		

© WSP UK Ltd

File name C:\USERS\GSM133197\WSP_03665\GRCUK-MOBILITY-LIVEABLE-PLACES - 02 CAD-BIM MODELS\70110181-WSP-P2-SR-DR-LP-0110-06.dwg, printed on 14 January 2025 11:26:39, by Mhalla, Sam

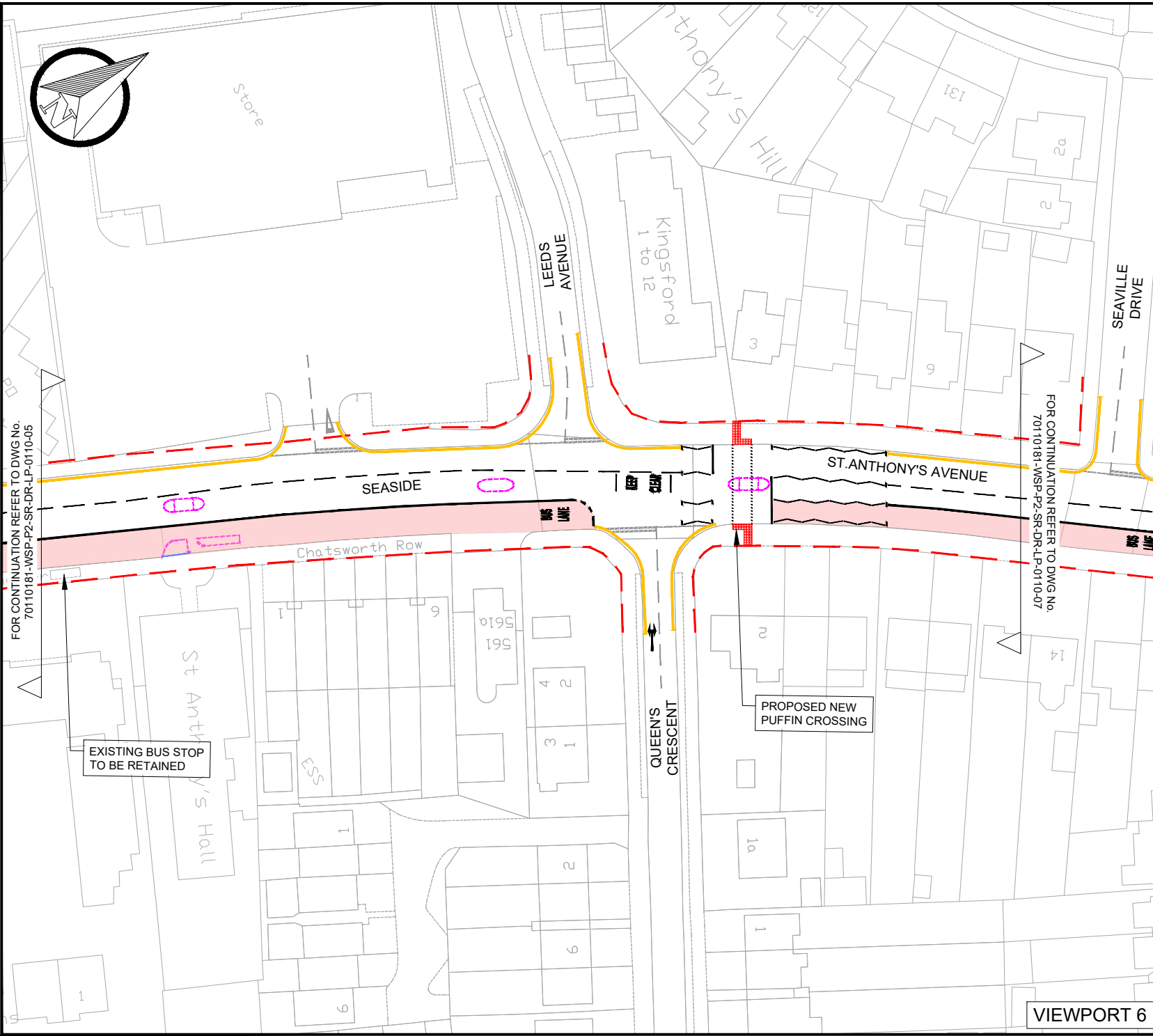

DO NOT SCALE

KEY :

- - - HIGHWAY BOUNDARY
- PROPOSED KERB LAYOUT
- ROAD MARKINGS
- PARKING BAY MARKINGS
- DOUBLE YELLOW LINE MARKINGS
- PROPOSED BUS LANE
- BUILDOUTS
- TACTILES AT CROSSINGS
- EXISTING DISABLED BAY TO BE RETAINED
- ISLAND / BUILDOUT TO BE REMOVED

P01	28/11/2024	HH	FIRST ISSUE	SP	SP
REV	DATE	BY	DESCRIPTION	CHK	APP

DRAWING STATUS: **S2 - FOR INFORMATION**

First Floor, 3 Wellington Place, Leeds, LS1 4AP, UK
 T: +44 (0) 113 986 6200, F: +44 (0) 113 986 6201
 www.wsp.co.uk

CLIENT:
East Sussex County Council,
 County Hall,
 St Anne's Crescent
 Lewes
 East Sussex
 BN7 1UE

PROJECT: **EAST SUSSEX BUS SERVICE IMPROVEMENT PLAN**
A259 SEASIDE AND ST ANTHONY'S AVENUE

TITLE:
PUBLIC CONSULTATION DRAWINGS
SHEET 06 OF 08

SCALE @ A3:	NTS	CHECKED:	SB	APPROVED:	SB
-------------	-----	----------	----	-----------	----

PROJECT No:	DESIGNED:	DRAWN:	DATE:
70110181	HH	HH	January 25

DRAWING No:	REV:
70110181-WSP-P2-SR-DR-LP-0110-06	P01

VIEWPORT 6

© WSP UK Ltd

File name C:\USERS\GSM13319\WSP\0865\ORCUK-MOBILITY-LIVEABLE-PLACES - 02 CAD-BIM MODELS\70110181-WSP-P2-SR-DR-LP-0110-DWG, printed on 14 January 2025 11:27:12, by Mhalla, Sam

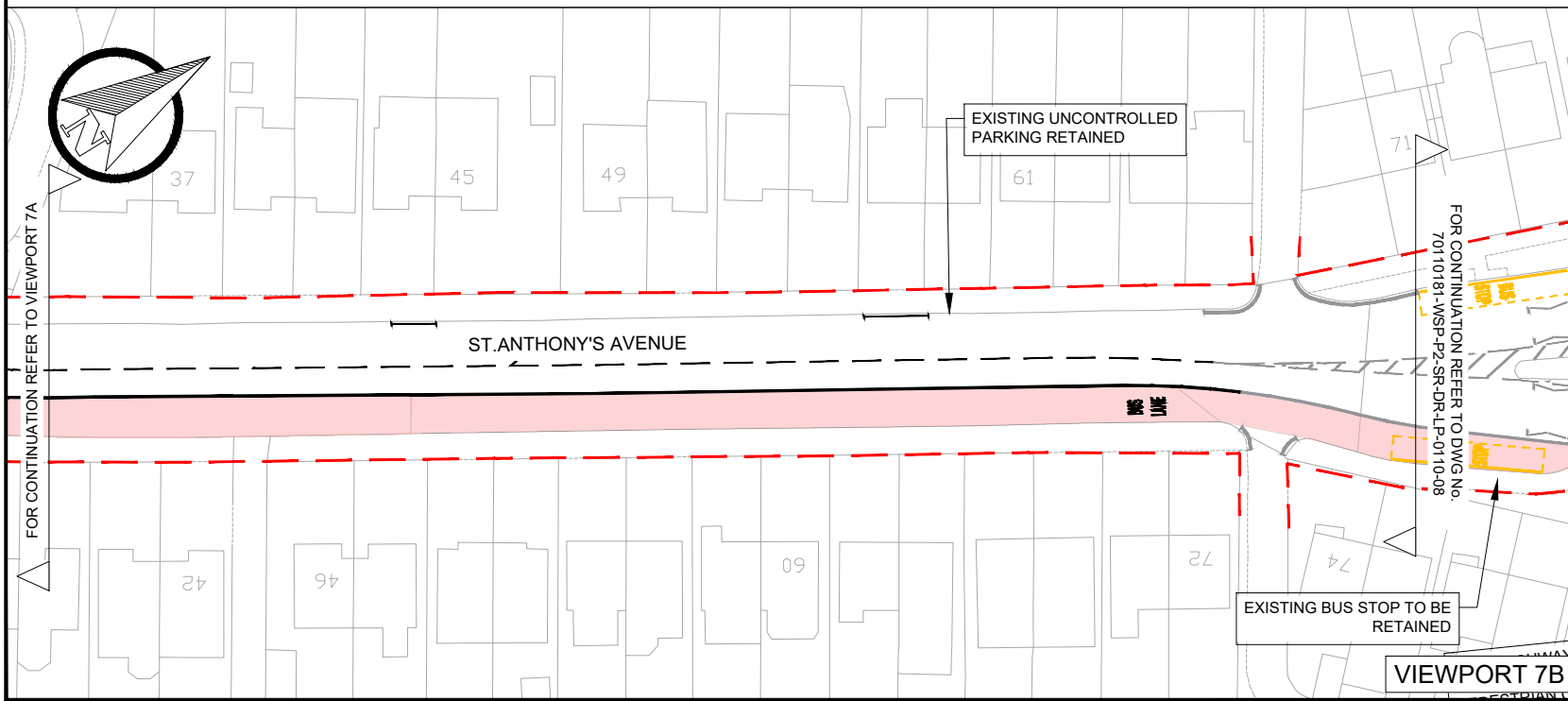
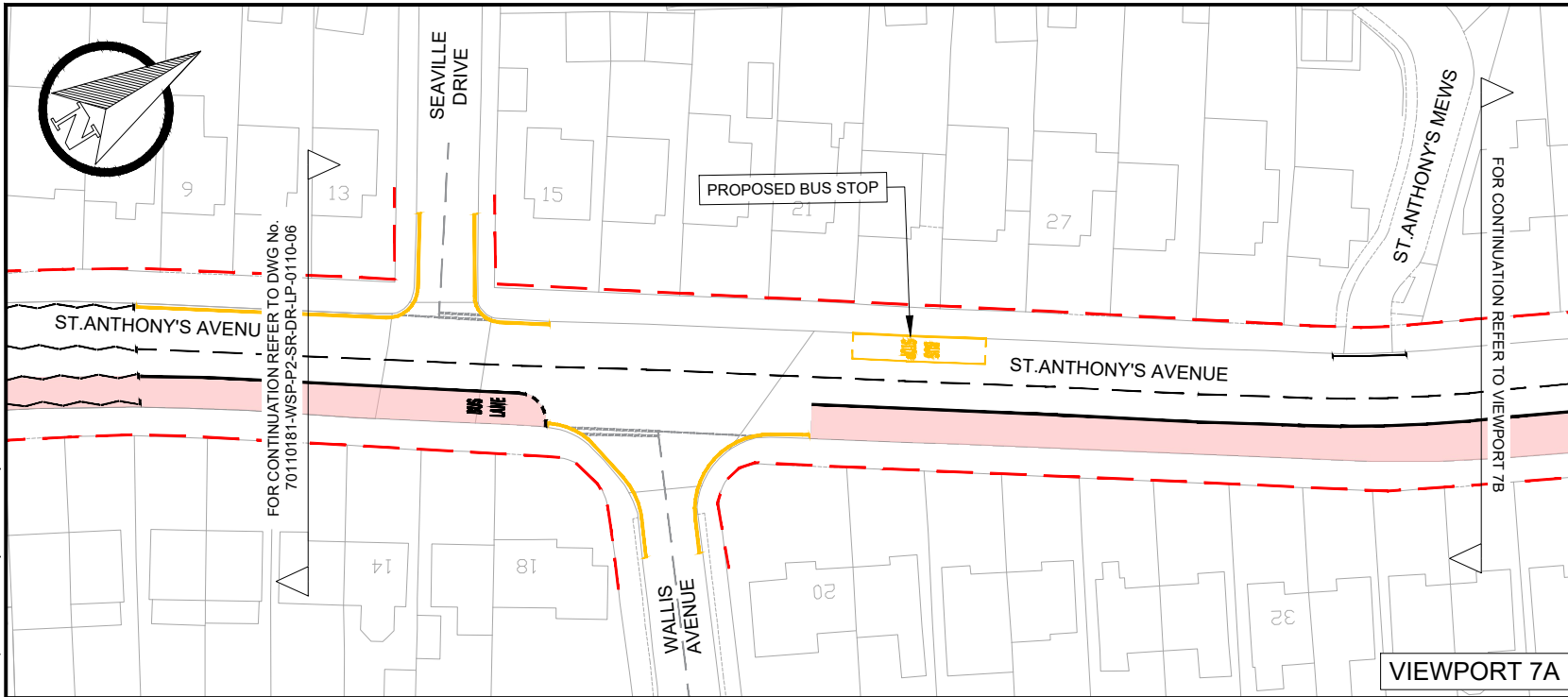

DO NOT SCALE

KEY :

- - - HIGHWAY BOUNDARY
- PROPOSED KERB LAYOUT
- ROAD MARKINGS
- PARKING BAY MARKINGS
- DOUBLE YELLOW LINE MARKINGS
- PROPOSED BUS LANE
- BUILDOUTS
- TACTILES AT CROSSINGS
- EXISTING DISABLED BAY TO BE RETAINED
- ISLAND / BUILDOUT TO BE REMOVED

P01	28/11/2024	HH	FIRST ISSUE	SP	SP
REV	DATE	BY	DESCRIPTION	CHK	APP

DRAWING STATUS: **S2 - FOR INFORMATION**

First Floor, 3 Wellington Place, Leeds, LS1 4AP, UK
T: +44 (0) 113 985 6200, F: +44 (0) 113 985 6201
wsp.co.uk

CLIENT:

East Sussex County Council,
County Hall,
St Anne's Crescent
Lewes
East Sussex
BN7 1UE

PROJECT: **EAST SUSSEX BUS SERVICE IMPROVEMENT PLAN
A259 SEASIDE AND ST ANTHONY'S AVENUE**

TITLE:
**PUBLIC CONSULTATION DRAWINGS
SHEET 07 OF 08**

SCALE @ A3:	NTS	CHECKED:	SB	APPROVED:	SB
PROJECT No:	70110181	DESIGNED:	HH	DRAWN:	HH
DRAWING No:	70110181-WSP-P2-SR-DR-LP-0110-07	DATE:	January 25		
REV:	P01				

© WSP UK Ltd

File name C:\USERS\NP\0336\WSP_0365\CRCC-UK-MOBILITY-LIVEABLE-PLACES - GENERAL PROJECTS\UK-70110181 - EASTBOURNE SEASIDE INFORMAL CONSULTATION TRO\03 WIP\XX\02 CAD-BIM MODEL\ST0110181-WSP-P2-SR-DR-LP-0110-08.dwg, printed on Wednesday, December 11, 2024 3:19:21 PM, by Vijayaraghavan, Palaniappan

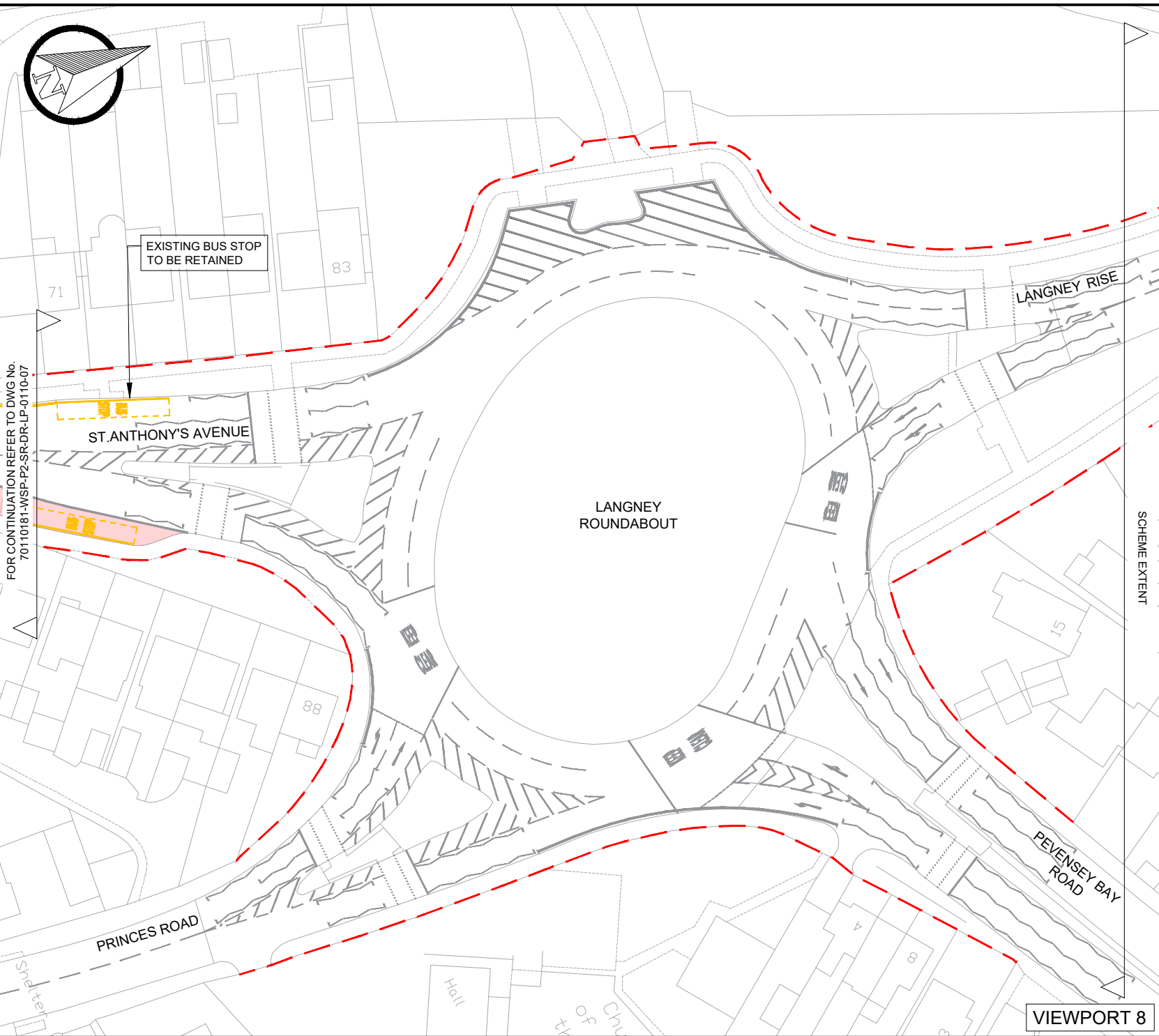

DO NOT SCALE

- KEY :**
- HIGHWAY BOUNDARY
 - PROPOSED KERB LAYOUT
 - ROAD MARKINGS
 - PARKING BAY MARKINGS
 - DOUBLE YELLOW LINE MARKINGS
 - PROPOSED BUS LANE
 - BUILDOUTS
 - TACTILES AT CROSSINGS
 - EXISTING DISABLED BAY TO BE RETAINED
 - ISLAND / BUILDOUT TO BE REMOVED

P01	28/11/2024	HH	FIRST ISSUE		
REV	DATE	BY	DESCRIPTION	CHK	APP

DRAWING STATUS: **S2 - FOR INFORMATION**

wsp

Balfour Beatty
Living Places

First Floor, 3 Wellington Place, Lewes, East Sussex, UK
Tel: +44 (0) 1323 555 500, Fax: +44 (0) 1323 555 501
www.wsp.co.uk

CLIENT:

East Sussex County Council,
County Hall,
St Anne's Crescent
Lewes
East Sussex
BN7 1UE

PROJECT: EAST SUSSEX BUS SERVICE IMPROVEMENT PLAN
A259 SEASIDE AND ST ANTHONY'S AVENUE

TITLE:

PUBLIC CONSULTATION DRAWINGS
SHEET 08 OF 08

SCALE @ A3:	NTS	CHECKED:	SB	APPROVED:	SB
PROJECT No:	70110181	DESIGNED:	HH	DRAWN:	HH
				DATE:	December 24
DRAWING No:	70110181-WSP-P2-SR-DR-LP-0110-08	REV:	P01		

© WSP UK Ltd