

File name: I:\CORP\GLOBAL\PROJECTS\U0029XXXU\K0029891_2259 - ESCC\MA-0066\BSP\PEACEHAVEN\03\WIPLP_LIVEABLE_PLACES\03 DRAWINGS\0029891-2259-WSP-XX-XX-DR-LP-0110-01_03-PCD.DWG, printed on 02 December 2024 09:51:27, by Rajghandani, Rajiv

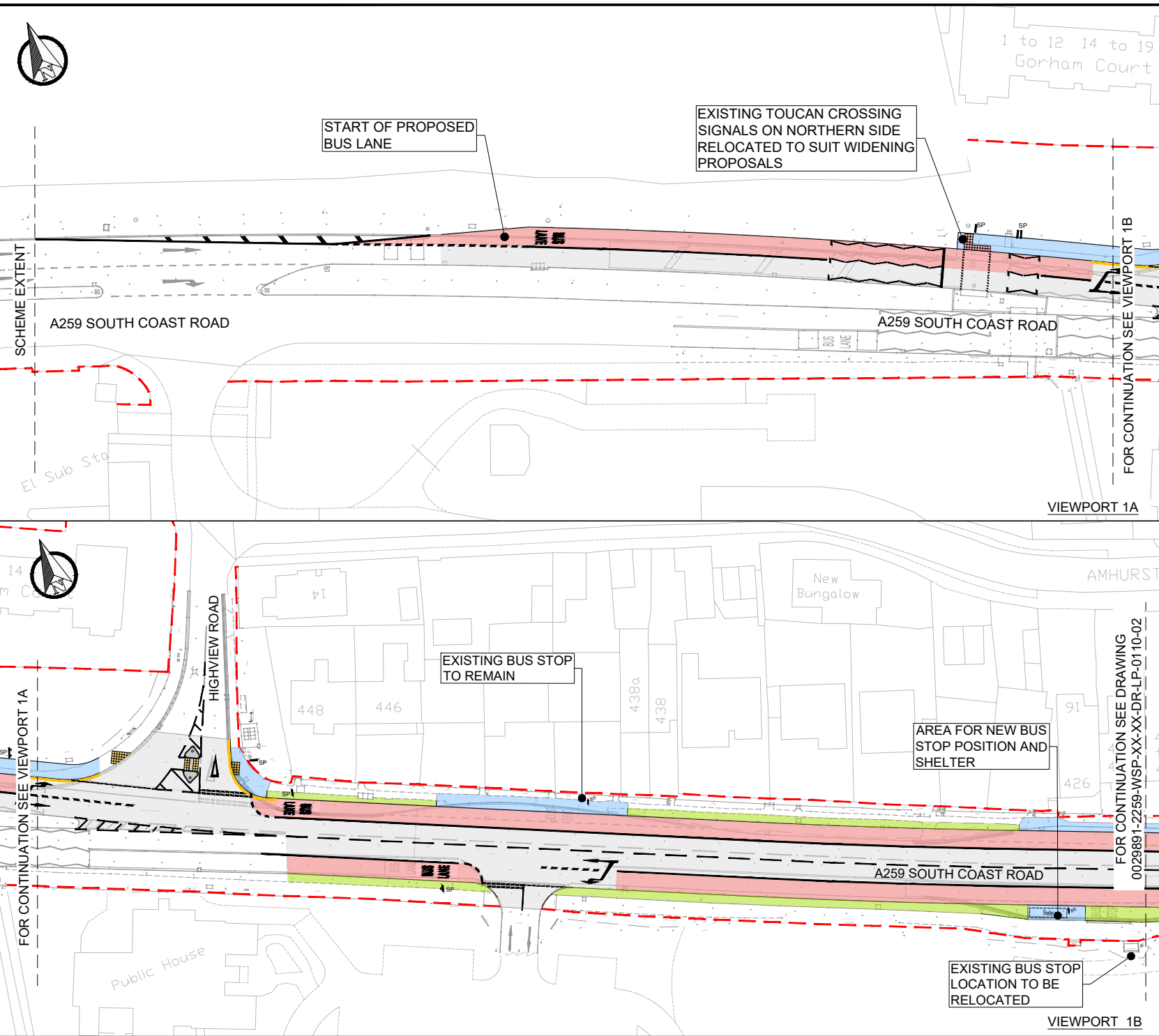

NOTES:

- DO NOT SCALE FROM THIS DRAWING - THIS DRAWING IS FOR INFORMATION PURPOSES ONLY.
- PRELIMINARY DESIGN LAYOUT IS SUBJECT TO FULL DETAILED DESIGN.

KEY:

- EXISTING HIGHWAY BOUNDARY
- CARRIAGEWAY
- PROPOSED 24/7 BUS LANE
- PROPOSED SHARED FOOTWAY AND CYCLEWAY
- VERGE
- PROPOSED TACTILE PAVING
- PROPOSED ROAD MARKINGS
- DOUBLE YELLOW LINE MARKINGS

P01	02/11/2024	RR	FIRST ISSUE	SP	SG
REV	DATE	BY	DESCRIPTION	CHK	APP

DRAWING STATUS: **S2 - FOR INFORMATION**

Davidson House (Floor 2),
 Forbury Square,
 Reading,
 RG1 3EU, UK
 wsp.com

CLIENT:
 East Sussex County Council,
 County Hall,
 St Anne's Crescent
 Lewes
 East Sussex
 BN7 1UE

PROJECT:
**EAST SUSSEX BUS SERVICE IMPROVEMENT PLAN
 PEACEHAVEN TO SALTDEAN**

TITLE:
**PUBLIC CONSULTATION DRAWINGS
 SHEET 01 OF 02**

SCALE @ A4: NTS	CHECKED: DW	APPROVED: TRA
PROJECT No: 0029891.2259	DESIGNED: TRA	DRAWN: BP
DRAWING No: 0029891-2259-WSP-XX-XX-DR-LP-0110-01	DATE: Nov 24	REV: P01

© WSP UK Ltd

File name: I:\CORP\GLOBAL\PROJECTS\029XXX\029XXX-0028891-2259 - ESCC IM-0066 BISP PEACEHAVEN03\WIP\LP LIVESABLE PLACES\03 DRAWINGS\029891-2259-WSP-XX-XX-DR-LP-0110-01_03-PCD.DWG, printed on 02 December 2024 11:36:24, by Rajghandari, Rajiv

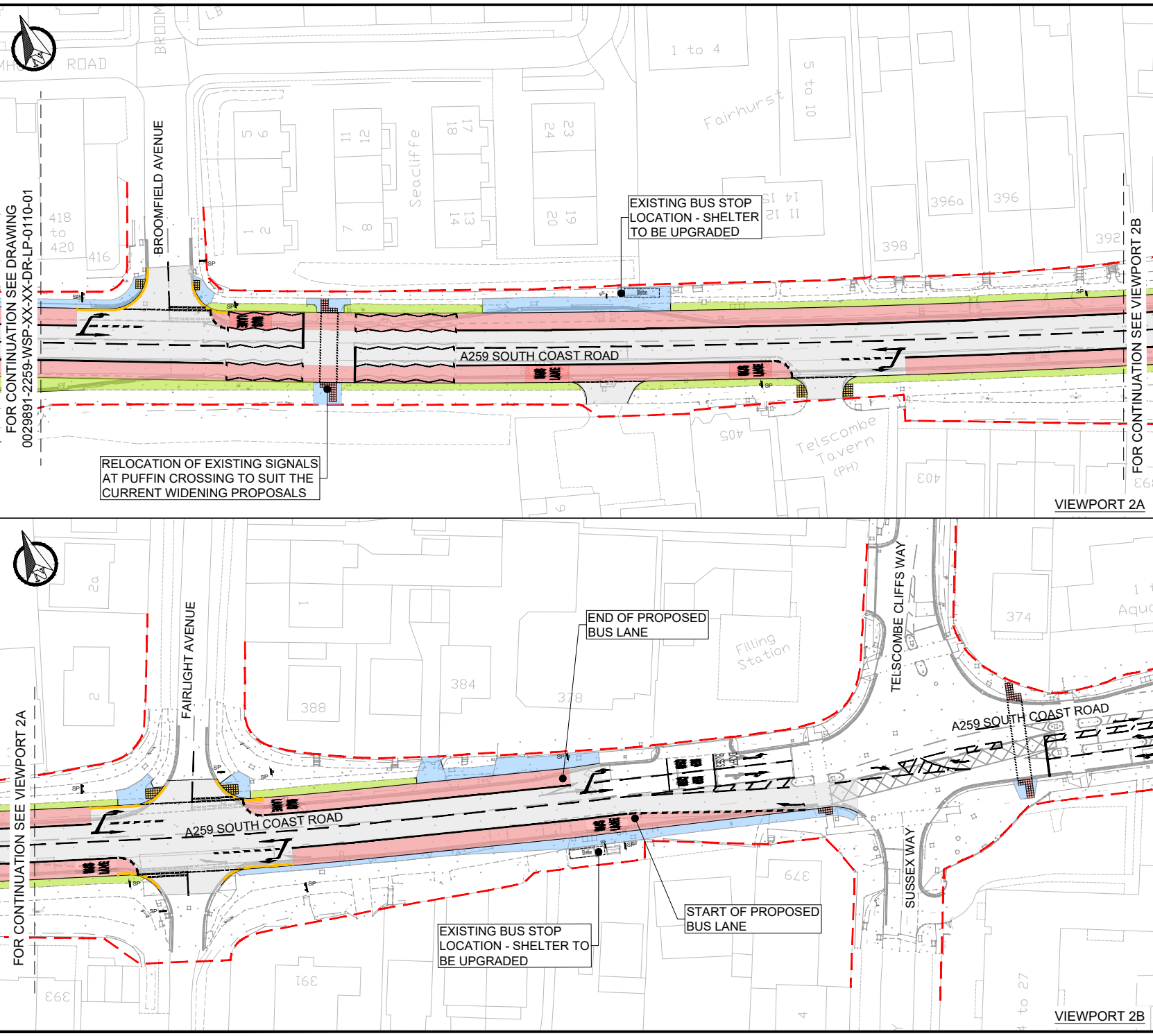

NOTES:

- DO NOT SCALE FROM THIS DRAWING - THIS DRAWING IS FOR INFORMATION PURPOSES ONLY.
- PRELIMINARY DESIGN LAYOUT IS SUBJECT TO FULL DETAILED DESIGN.

KEY:

- EXISTING HIGHWAY BOUNDARY
- CARRIAGEWAY
- PROPOSED 24/7 BUS LANE
- PROPOSED SHARED FOOTWAY AND CYCLEWAY
- VERGE
- PROPOSED TACTILE PAVING
- PROPOSED ROAD MARKINGS
- DOUBLE YELLOW LINE MARKINGS

P01	02/12/2024	RR	FIRST ISSUE		
REV	DATE	BY	DESCRIPTION	CHK	APP

DRAWING STATUS: **S2 - FOR INFORMATION**



Davidson House (Floor 2),
Fortbury Square,
Reading,
RG1 3EU, UK
wsp.com



CLIENT:
East Sussex County Council,
County Hall,
St Anne's Crescent
Lewes
East Sussex
BN7 1UE



PROJECT:
**EAST SUSSEX BUS SERVICE IMPROVEMENT PLAN
PEACEHAVEN TO SALTDEAN**

TITLE:
**PUBLIC CONSULTATION DRAWINGS
SHEET 02 OF 02**

SCALE @ A4: NTS	CHECKED: DW	APPROVED: TRA
PROJECT No: 0029891.2259	DESIGNED: TRA	DRAWN: BP
DRAWING No: 0029891-2259-WSP-XX-XX-DR-LP-0110-02	DATE: Nov 24	REV: P01

© WSP UK Ltd