

Eastbourne Parking Review 2

Informal Consultation

Open 11 October 2024 to 1 November 2024

Version 1.0

1 October 2024

Parking Review Team



The parking review process

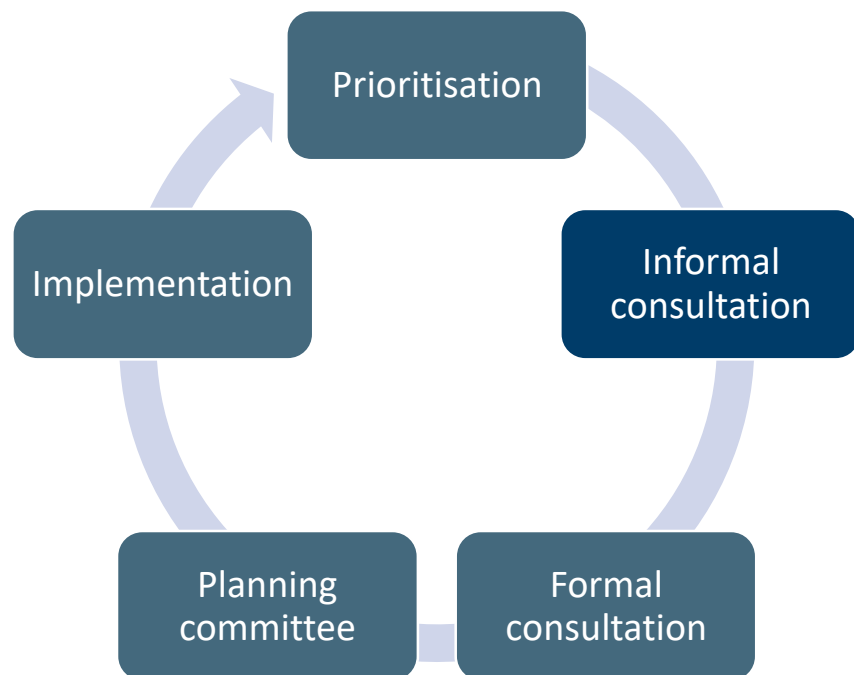

We are continually reviewing our parking schemes to make sure they meet the changing needs of local communities.

A parking review is carried out in each of our civil parking areas every 16 to 18 months. In each review we consider requests for new controls and requests for changes to existing controls.

To make sure our schemes remain lawful there is a formal, legal process that must be followed when making changes or introducing new restrictions. The review process usually includes two rounds of consultation and normally takes 16 to 18 months to complete.

You can find out more about the parking review process, including how to request new or changes to existing restrictions for consideration in the next review, by visiting our website at

eastsussex.gov.uk/parking/parking-reviews

Providing feedback

Your views are important to us.

Please take the time to look at the proposals carefully and tell us your views by completing the online survey.

In particular we would like to know:

- which road and drawing number you are commenting on,
- whether you support or do not support the proposals and your reasons, and
- any other comments you may have.

If you are unable to complete the online survey, or would like more information about the proposals, then please contact us using the details provided on this page.

The level of support will determine the outcome of the proposals. If there are a number of suggested alternatives, these will be considered for inclusion in the final proposals.

Complete the online survey

- This is the preferred way to provide feedback as it gathers a range of useful information.

The survey can be found on the consultation hub at

consultation.eastsussex.gov.uk/economy-transport-environment/eastbourne-2-informal

Send us an email

- You can email the Parking Review Team at

parking.escc@eastsussex.gov.uk

Write us a letter

- If you would prefer to write a letter you can send it to

Parking Team
East Sussex County Council
County Hall
St Anne's Crescent
Lewes
East Sussex
BN7 1UE

Call us directly

- You can call the team directly on

01323 466244

Drawings Index

Drawing	Roads with changes
EB2 01 »»»	Arlington Road, Old Orchard Road
EB2 02 »»»	Belmore Road
EB2 03 »»»	Birch Close, Birch Road
EB2 04 »»»	Blackwater Road
EB2 05 »»»	Carew Road
EB2 06 »»»	Carlisle Road, Wilmington Gardens
EB2 07 »»»	Cavendish Place, Langney Road, Pevensey Road
EB2 08 »»»	Chatham Green
EB2 09 »»»	Cobbold Avenue, Willingdon Road
EB2 10 »»»	Cornfield Road
EB2 11 »»»	Gildredge Road
EB2 12 »»»	Hyde Gardens, Station Street
EB2 13 »»»	Junction Road
EB2 14 »»»	King Edwards Parade

Drawing	Roads with changes
EB2 15 »»»	Lascelles Terrace
EB2 16 »»»	Lismore Road
EB2 17 »»»	Meads Road
EB2 17B »»»	Meads Street
EB2 18 »»»	Seaside
EB2 19 »»»	Slindon Crescent
EB2 20 »»»	Spencer Road
EB2 21 »»»	St Leonards Road
EB2 22 »»»	Staveley Road
EB2 23 »»»	Summerdown Road
EB2 24 »»»	Telscombe Road, Tanbridge Road
EB2 25 »»»	Tideswell Road
EB2 26 »»»	Victoria Gardens
EB2 27 »»»	Willingdon Road

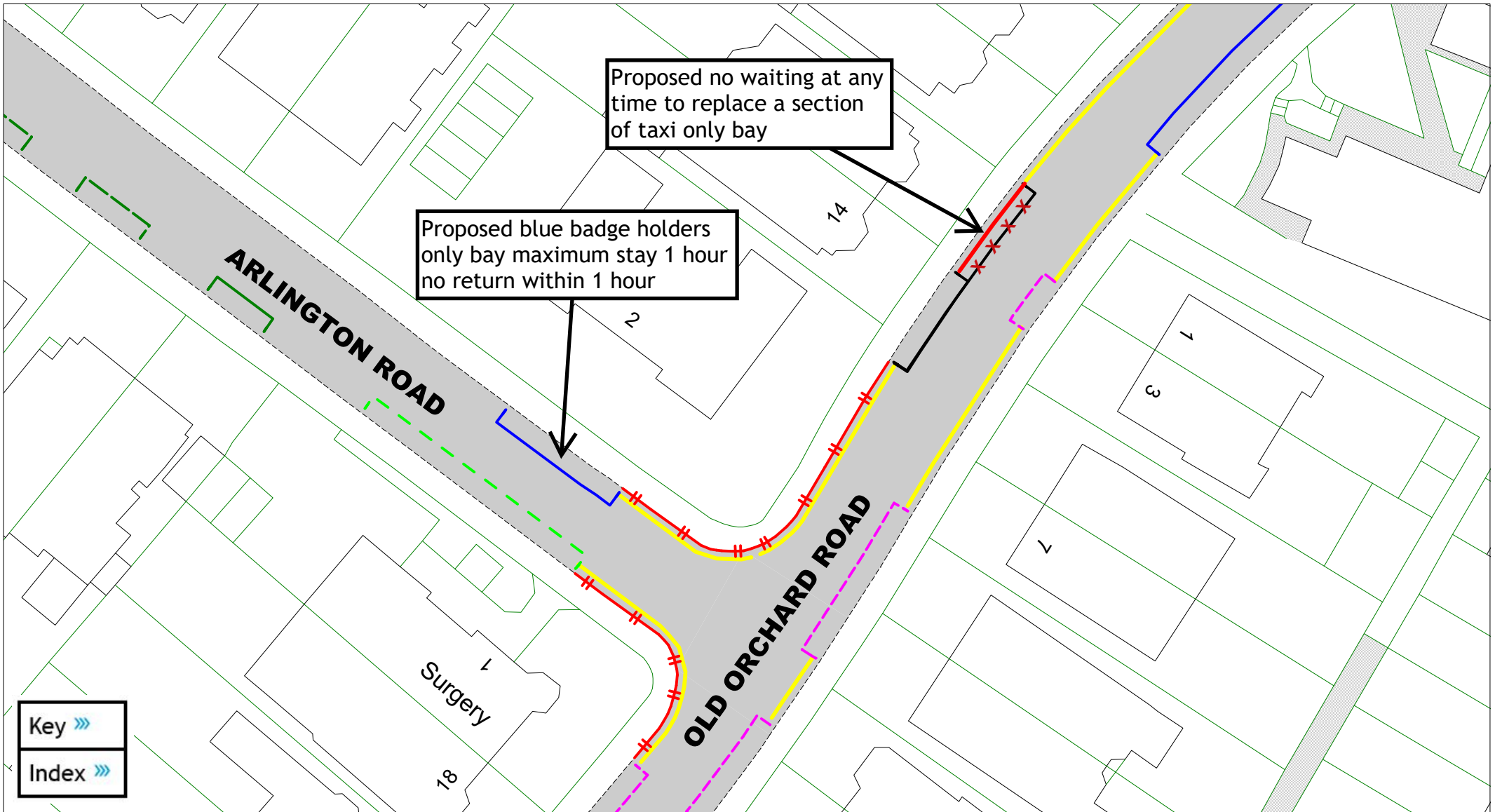

East Sussex
County Council

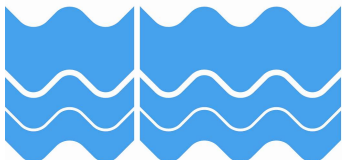

Arlington Road and Old Orchard Road

A detailed key is provided at the end of of this document,
and can also be downloaded separately from the consultation hub

SCALE	1 : 500
DATE	01/10/2024
DRAWING No.	EB2 01
DRAWN BY	JY

© Crown copyright. All rights reserved
East Sussex County Council
Licence No. AC0000808855 2024

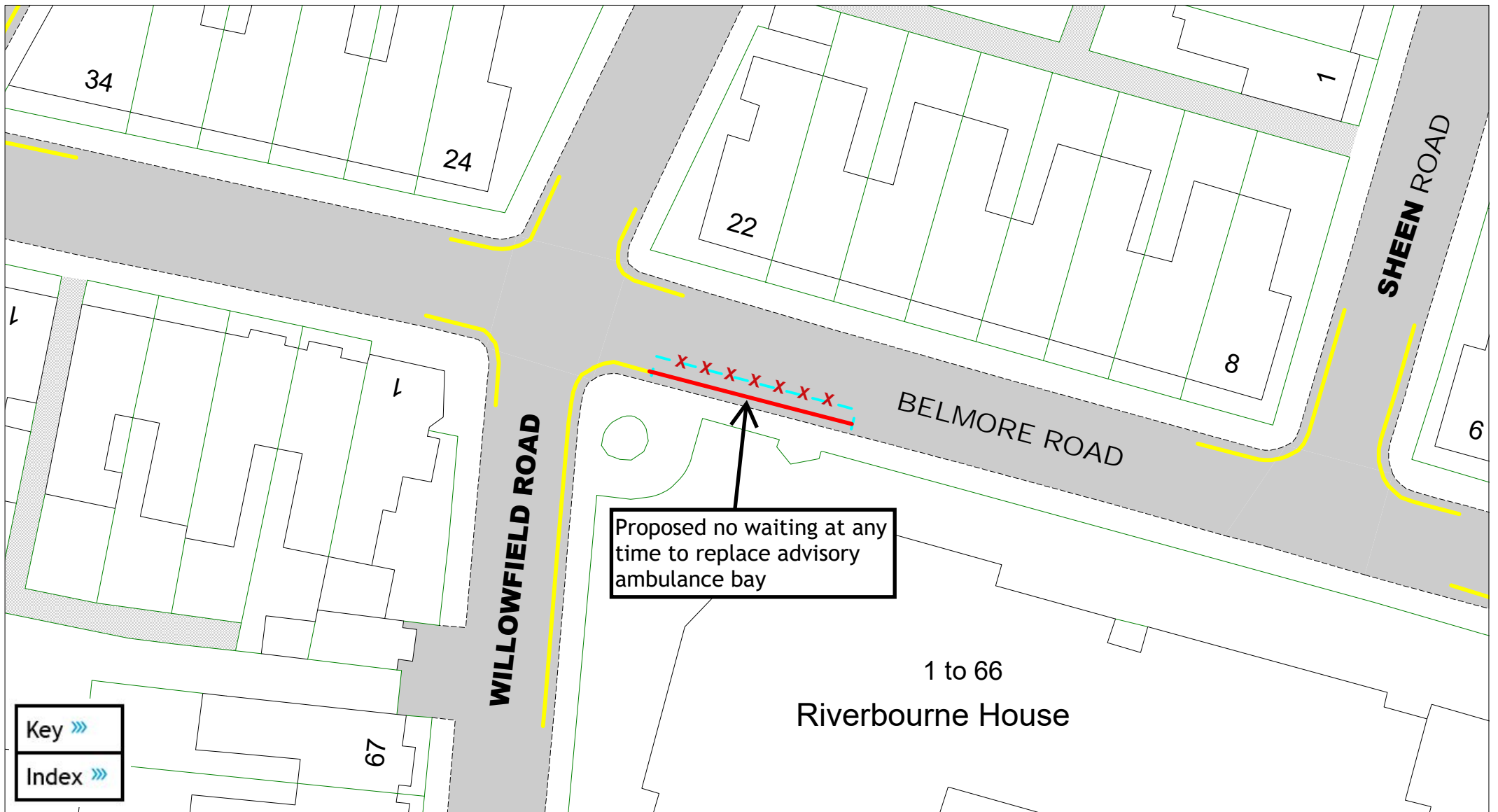

1 to 66
Riverbourne House

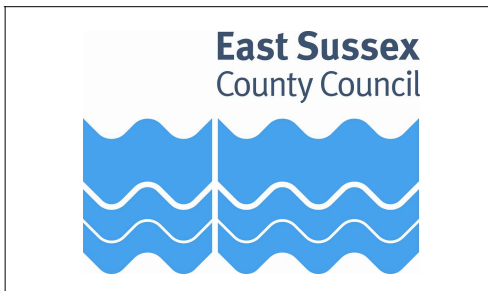

Belmore Road

A detailed key is provided at the end of of this document,
and can also be downloaded separately from the consultation hub

SCALE	1 : 400
DATE	01/10/2024
DRAWING No.	EB2 02
DRAWN BY	JY
© Crown copyright. All rights reserved East Sussex County Council Licence No. AC0000808855 2024	

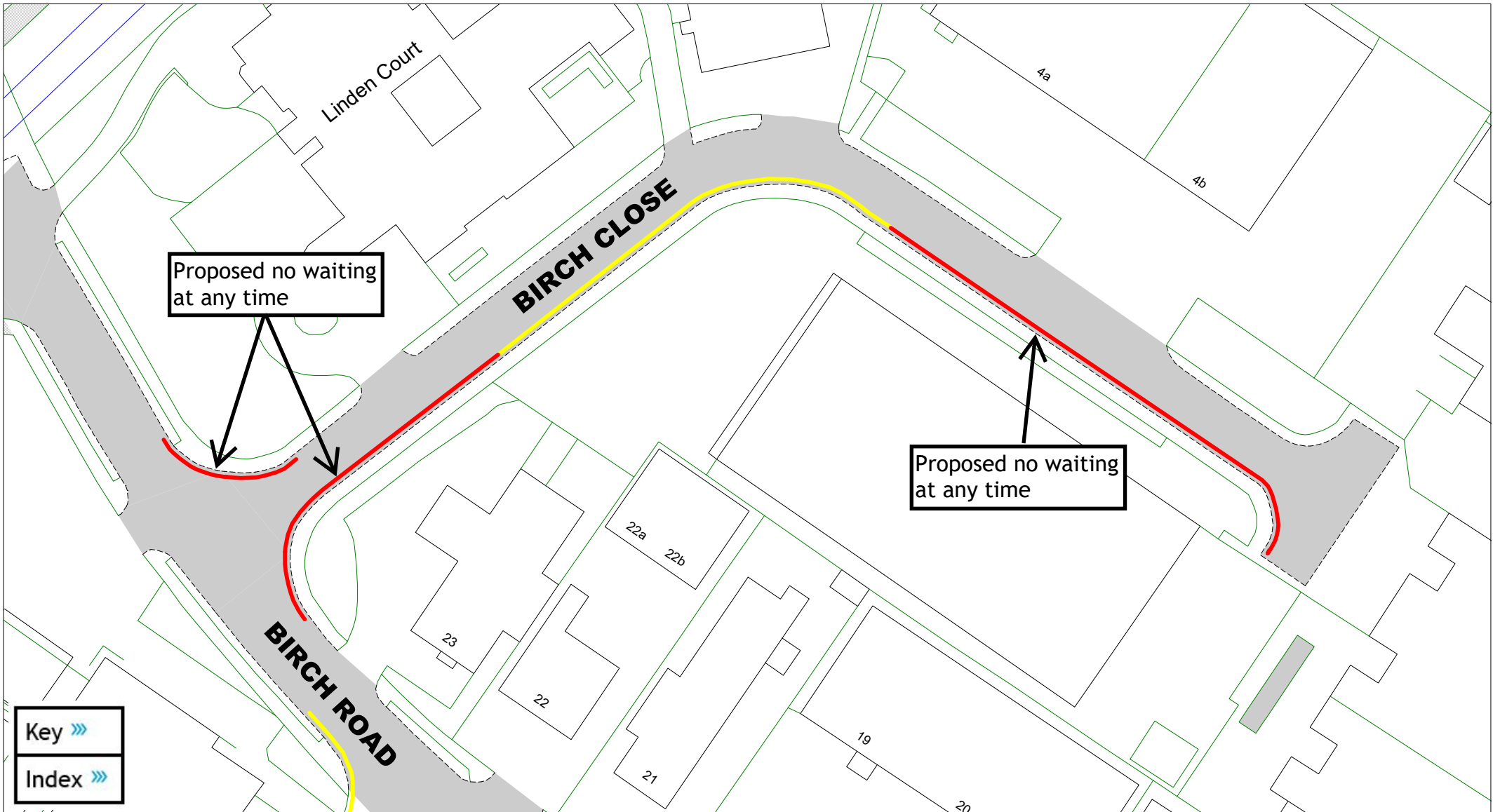

East Sussex
County Council

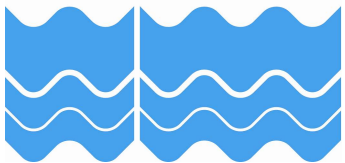

Birch Close and Birch Road

A detailed key is provided at the end of this document, and can also be downloaded separately from the consultation hub

SCALE	1 : 750
DATE	01/10/2024
DRAWING No.	EB2 03
DRAWN BY	JY
© Crown copyright. All rights reserved East Sussex County Council Licence No. AC0000808855 2024	

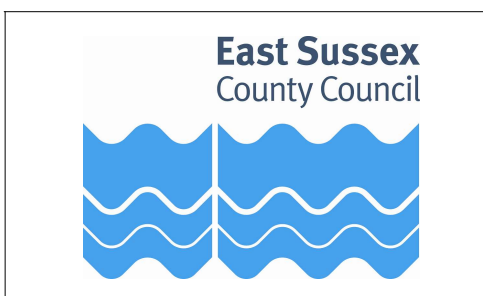
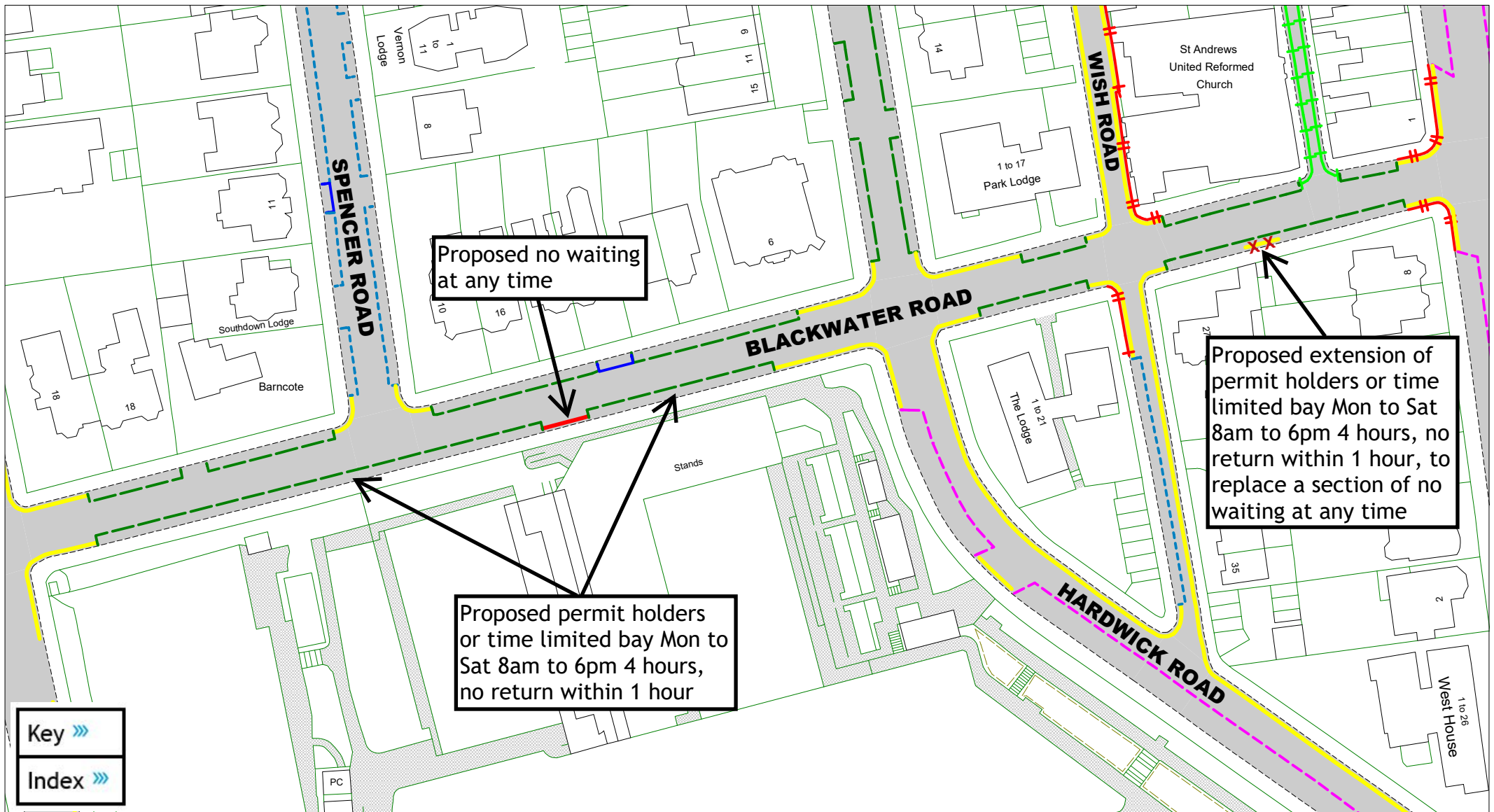

Blackwater Road



A detailed key is provided at the end of of this document,
and can also be downloaded separately from the consultation hub

SCALE	1 : 1000
DATE	01/10/2024
DRAWING No.	EB2 04
DRAWN BY	JY
© Crown copyright. All rights reserved East Sussex County Council Licence No. AC0000808855 2024	

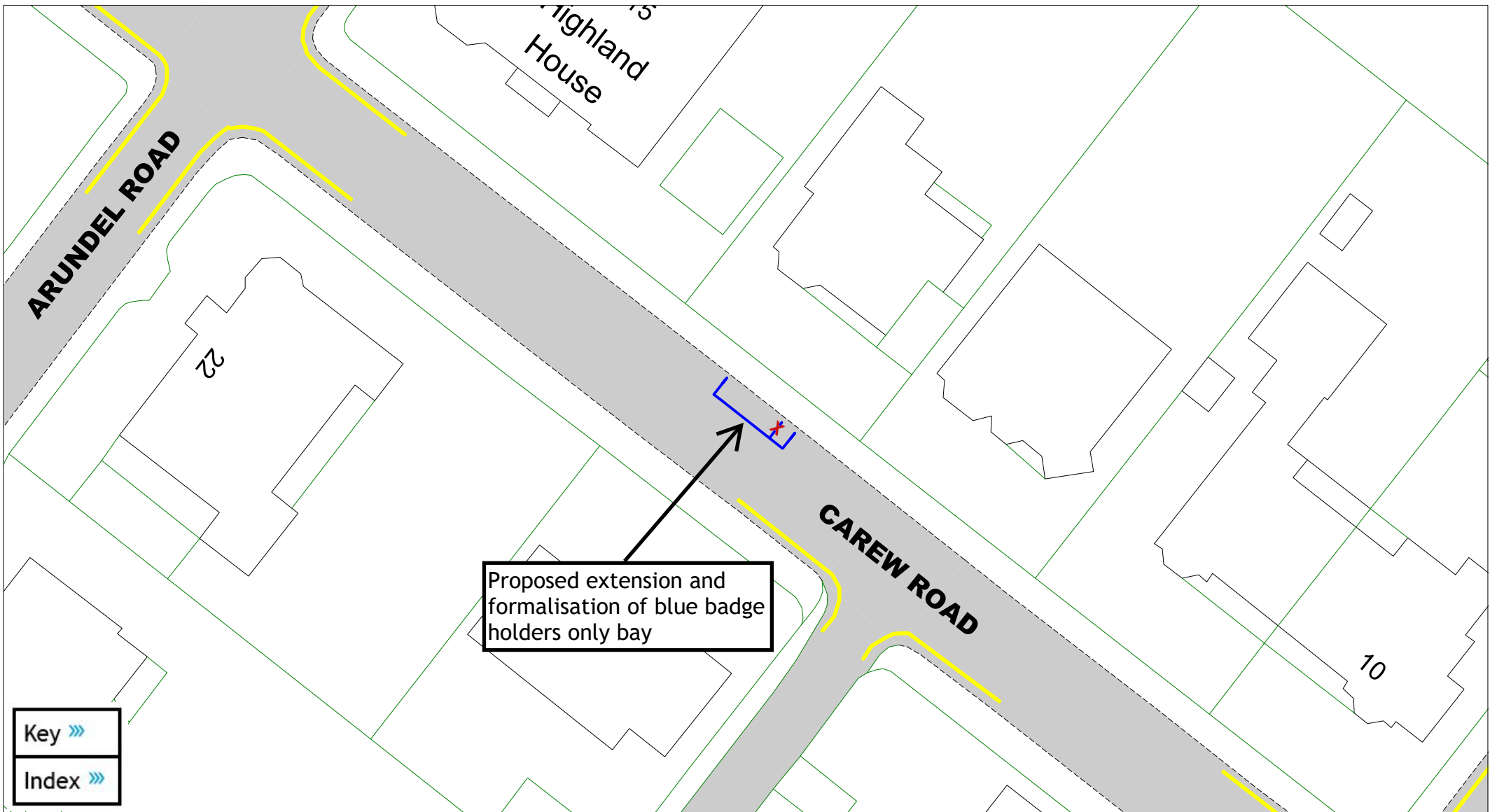

East Sussex
County Council

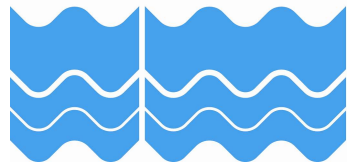

Carew Road

A detailed key is provided at the end of of this document,
and can also be downloaded separately from the consultation hub

SCALE	1 : 400
DATE	01/10/2024
DRAWING No.	EB2 05
DRAWN BY	JY

© Crown copyright. All rights reserved
East Sussex County Council
Licence No. AC0000808855 2024

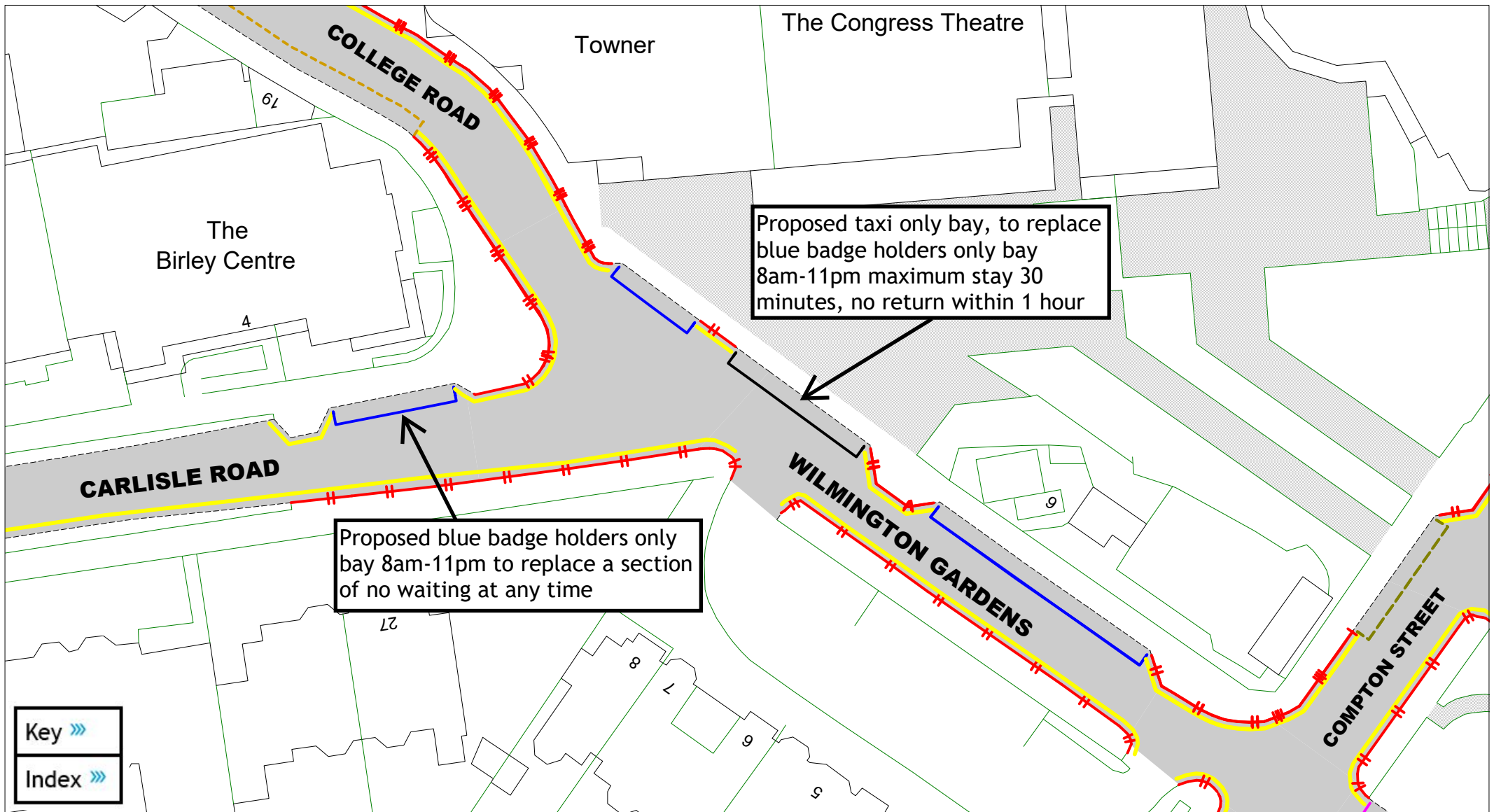

East Sussex
County Council

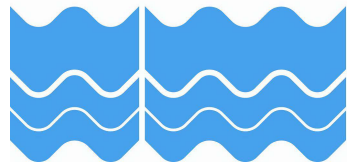

Carlisle Road and Wilmington Gardens

A detailed key is provided at the end of of this document, and can also be downloaded separately from the consultation hub

SCALE	1 : 600
DATE	01/10/2024
DRAWING No.	EB2 06
DRAWN BY	JY
© Crown copyright. All rights reserved East Sussex County Council Licence No. AC0000808855 2024	

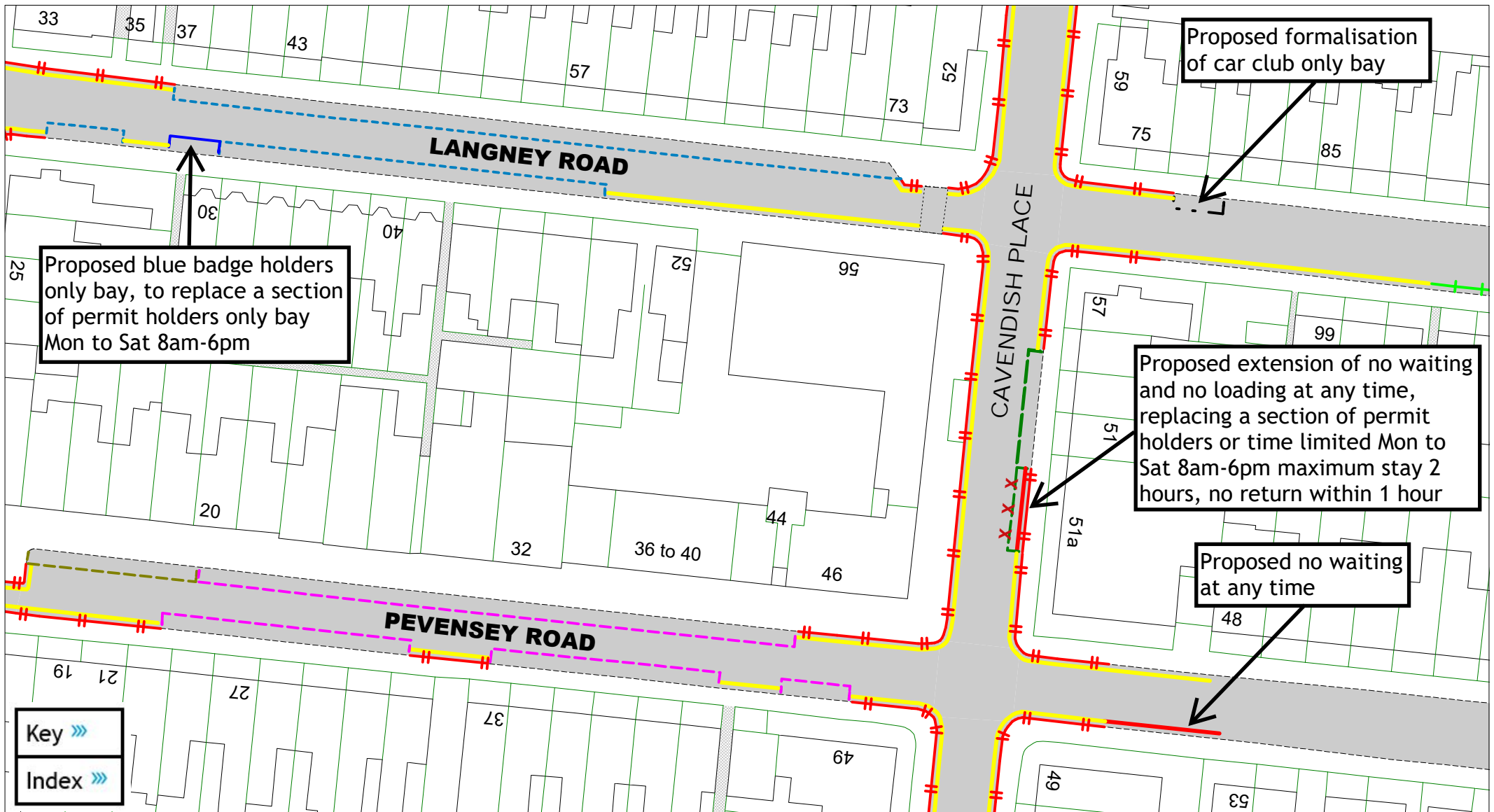

Proposed formalisation of car club only bay

Proposed blue badge holders only bay, to replace a section of permit holders only bay Mon to Sat 8am-6pm

Proposed extension of no waiting and no loading at any time, replacing a section of permit holders or time limited Mon to Sat 8am-6pm maximum stay 2 hours, no return within 1 hour

Proposed no waiting at any time

Key >>>
Index >>>

East Sussex
County Council

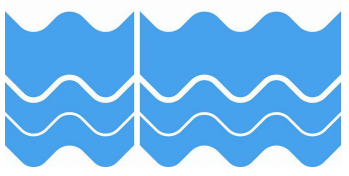

Cavendish Place, Langney Road and Pevensey Road

A detailed key is provided at the end of of this document, and can also be downloaded separately from the consultation hub

SCALE	1 : 700
DATE	01/10/2024
DRAWING No.	EB2 07
DRAWN BY	JY
© Crown copyright. All rights reserved East Sussex County Council Licence No. AC0000808855 2024	

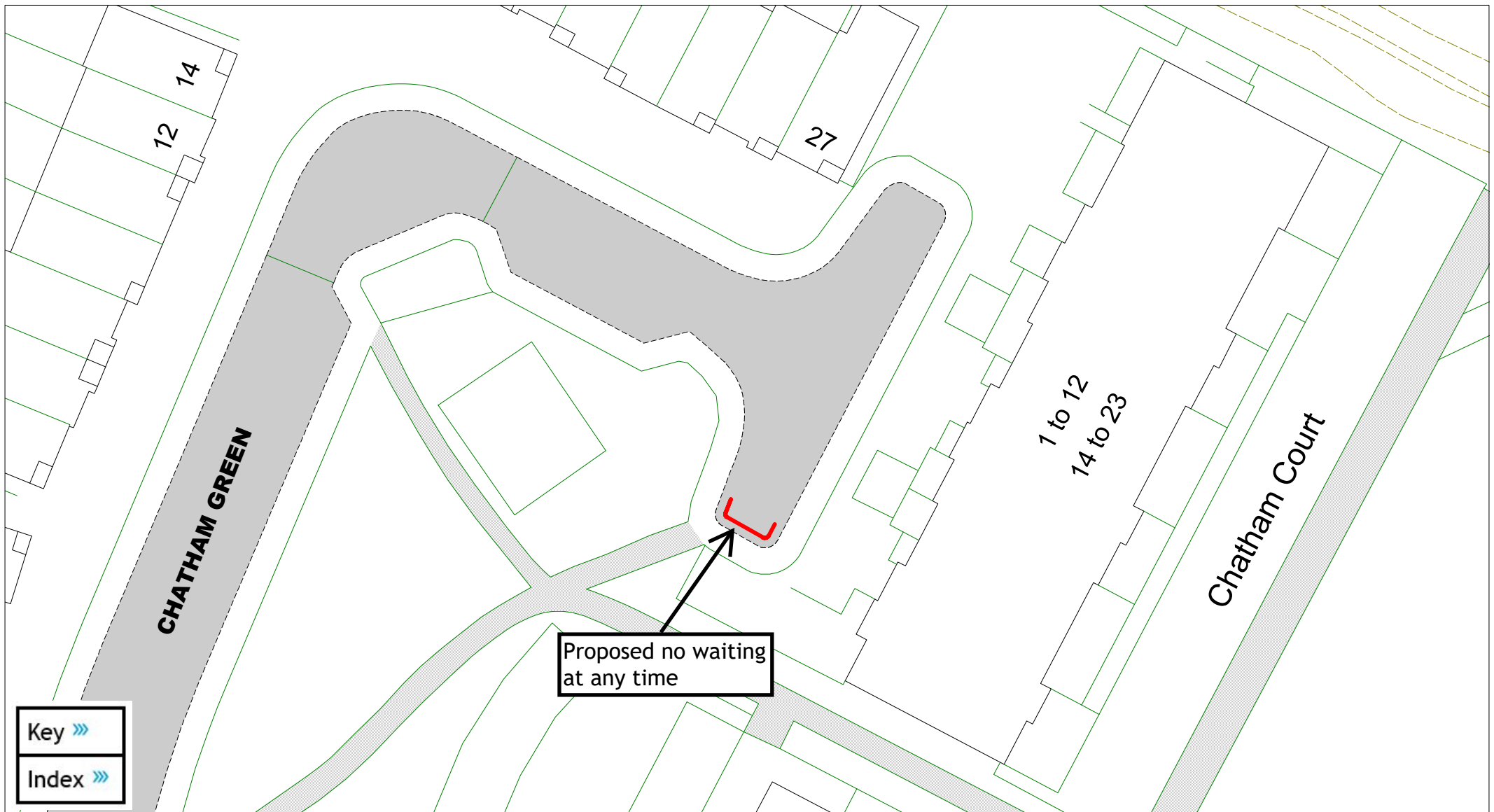

Proposed no waiting
at any time

Key >>>
Index >>>

East Sussex
County Council

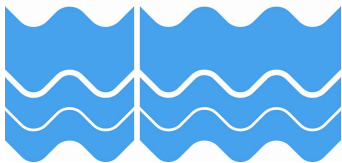

Chatham Green

A detailed key is provided at the end of this document,
and can also be downloaded separately from the consultation hub

SCALE	1 : 400
DATE	01/10/2024
DRAWING No.	EB2 08
DRAWN BY	JY
© Crown copyright. All rights reserved East Sussex County Council Licence No. AC0000808855 2024	

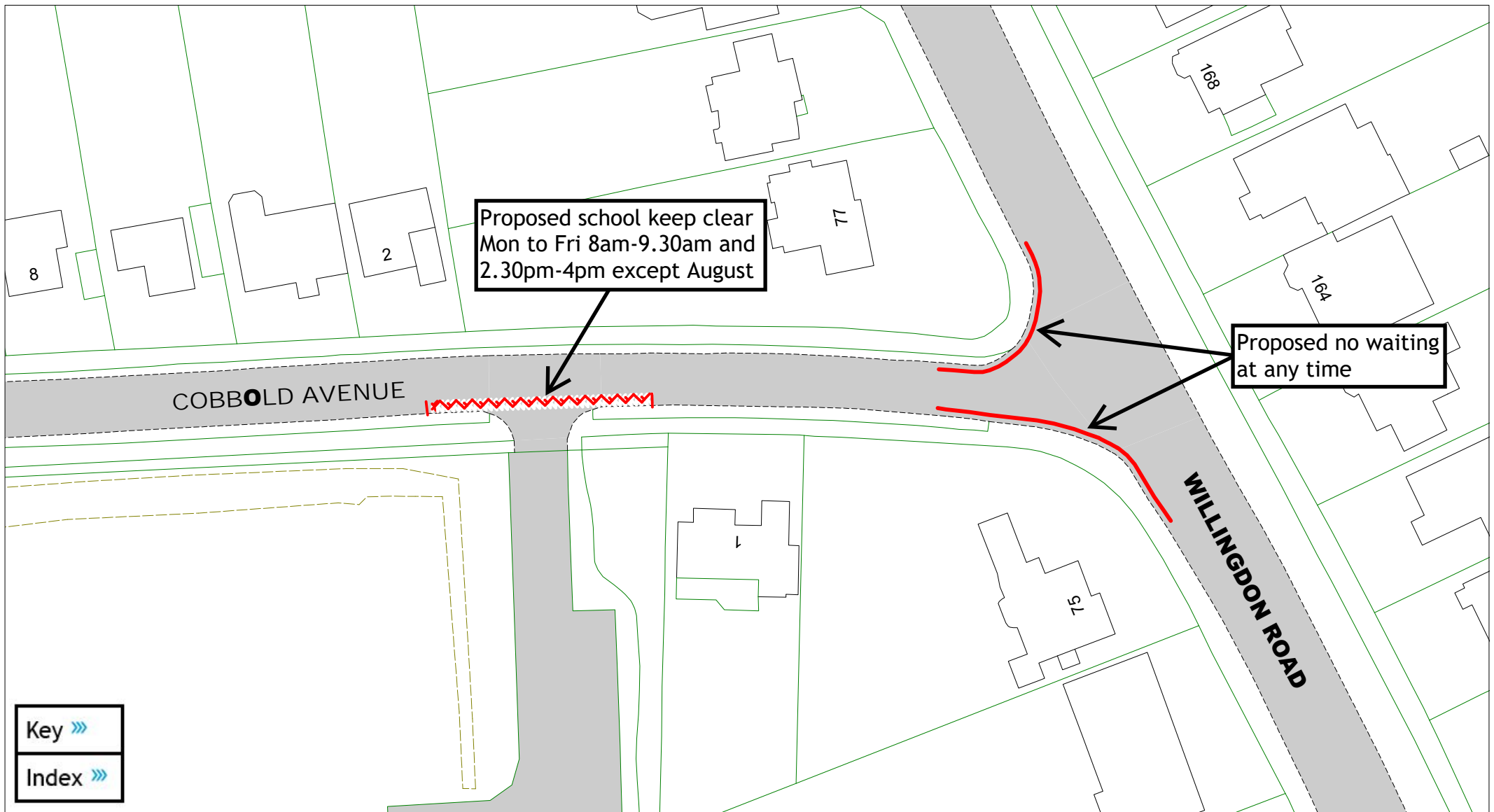

Proposed school keep clear
 Mon to Fri 8am-9.30am and
 2.30pm-4pm except August

Proposed no waiting
 at any time

Key »»
 Index »»

East Sussex
 County Council

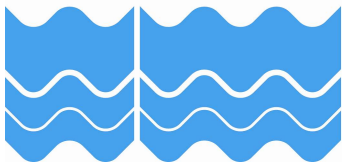

Cobbold Avenue and Willingdon Road

A detailed key is provided at the end of of this document,
 and can also be downloaded separately from the consultation hub

SCALE	1 : 600
DATE	01/10/2024
DRAWING No.	EB2 09
DRAWN BY	JY
© Crown copyright. All rights reserved East Sussex County Council Licence No. AC0000808855 2024	

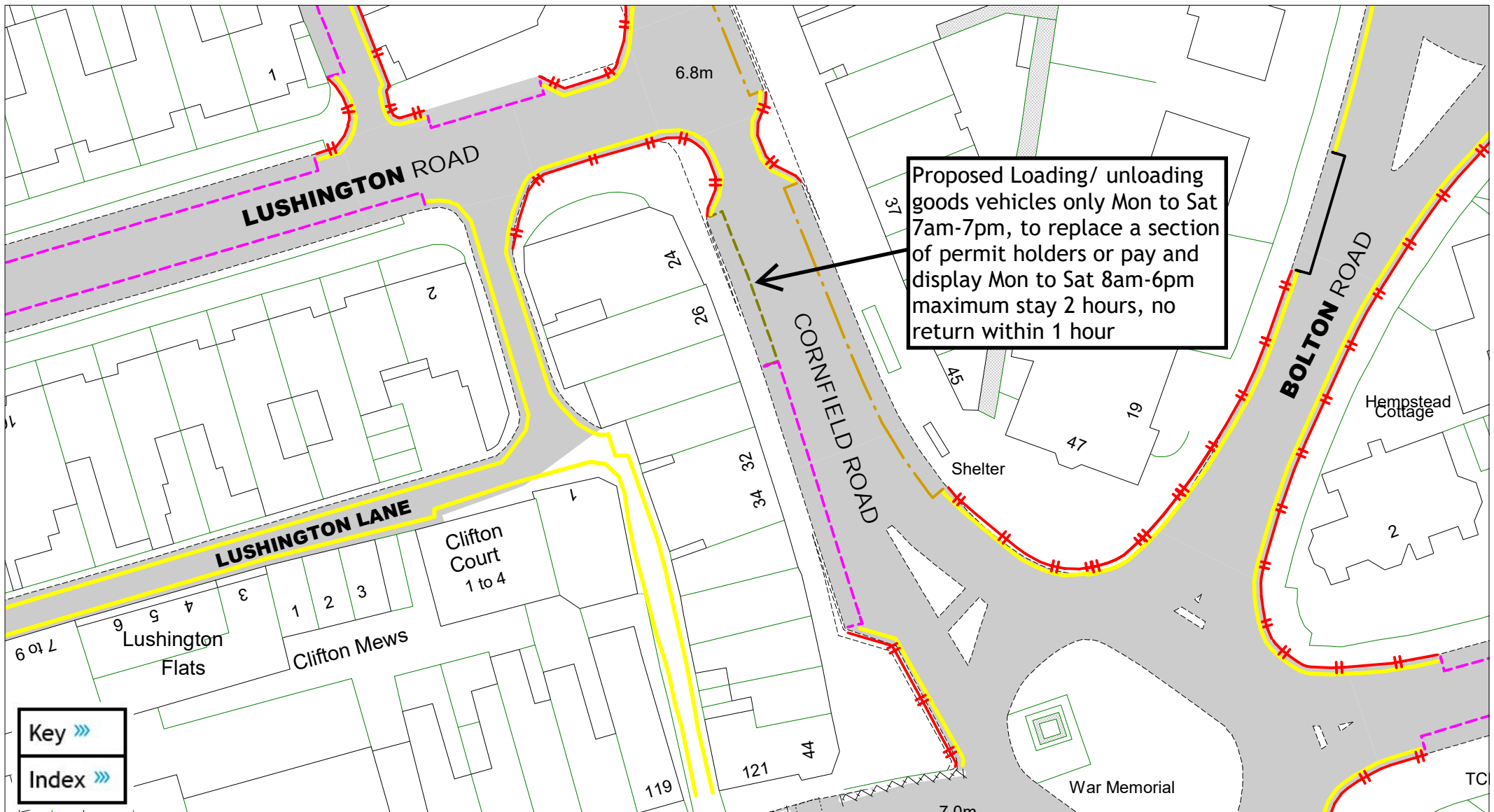

Key »»
Index »»

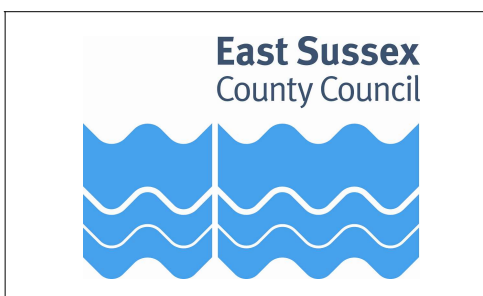

Cornfield Road

A detailed key is provided at the end of of this document,
and can also be downloaded separately from the consultation hub



SCALE	1 : 600
DATE	01/10/2024
DRAWING No.	EB2 10
DRAWN BY	JY
© Crown copyright. All rights reserved East Sussex County Council Licence No. AC0000808855 2024	

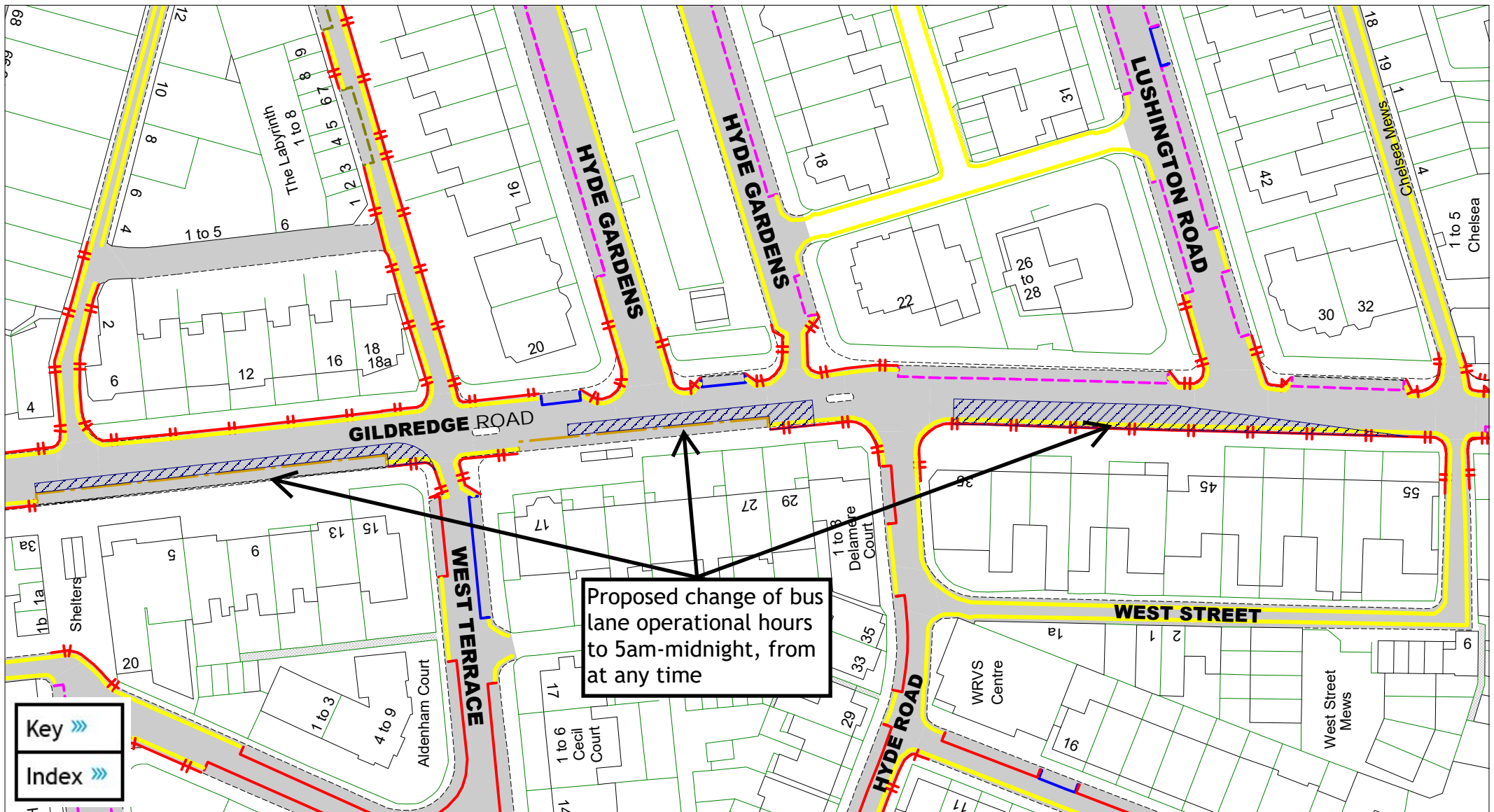

Proposed change of bus lane operational hours to 5am-midnight, from at any time

East Sussex
County Council

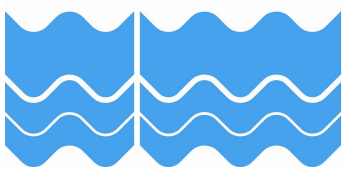

Gildredge Road

A detailed key is provided at the end of this document, and can also be downloaded separately from the consultation hub

SCALE	1 : 900
DATE	01/10/2024
DRAWING No.	EB2 11
DRAWN BY	JY
© Crown copyright. All rights reserved East Sussex County Council Licence No. AC0000808855 2024	

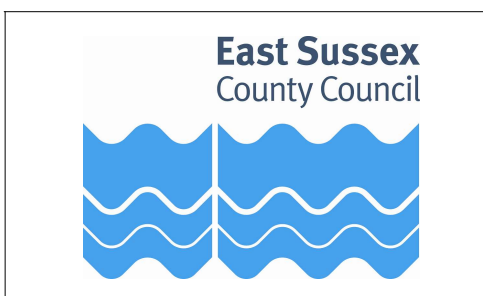
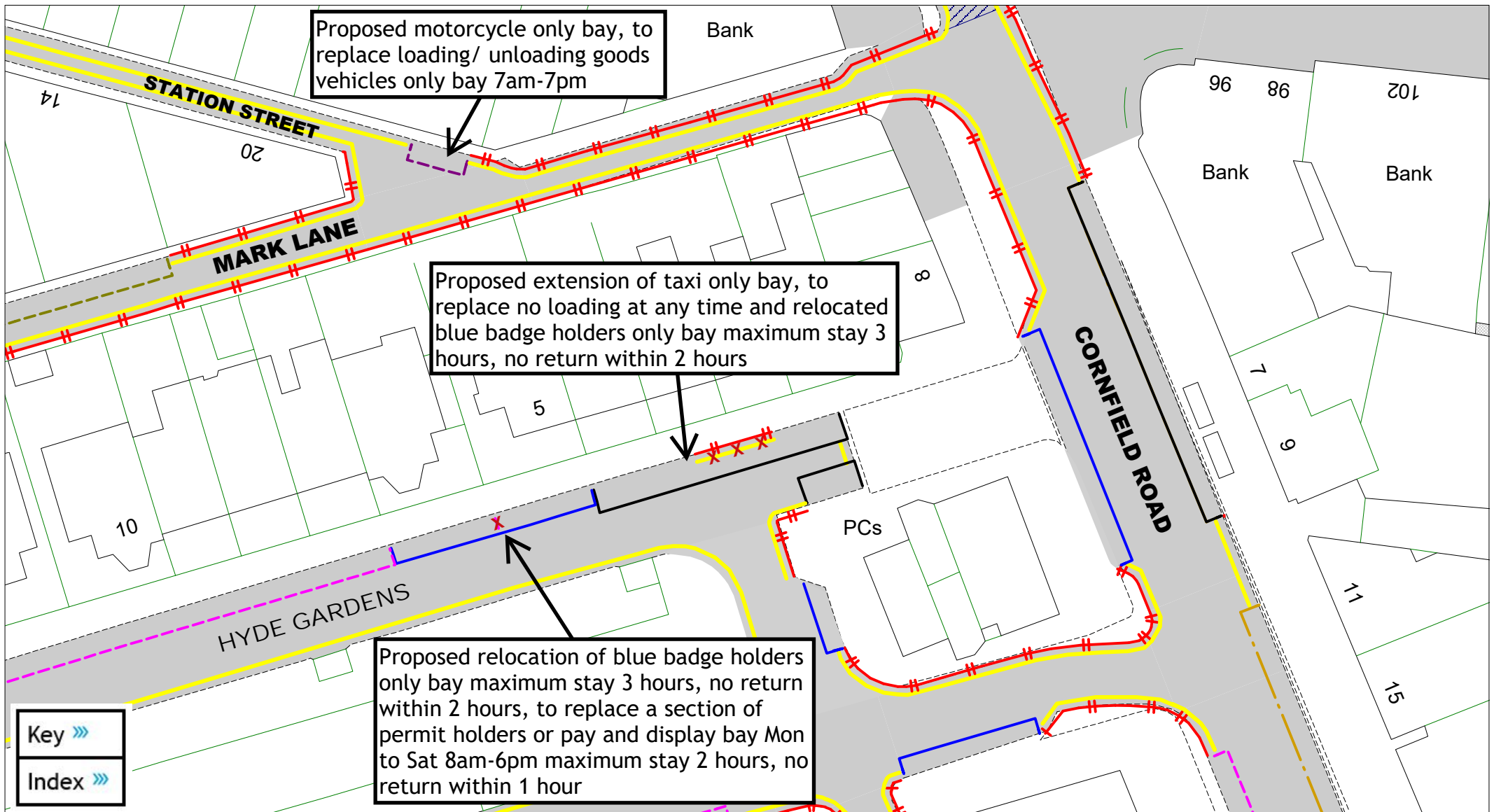

Hyde Gardens and Station Street

A detailed key is provided at the end of this document, and can also be downloaded separately from the consultation hub

SCALE	1 : 500
DATE	01/10/2024
DRAWING No.	EB2 12
DRAWN BY	JY
© Crown copyright. All rights reserved East Sussex County Council Licence No. AC0000808855 2024	

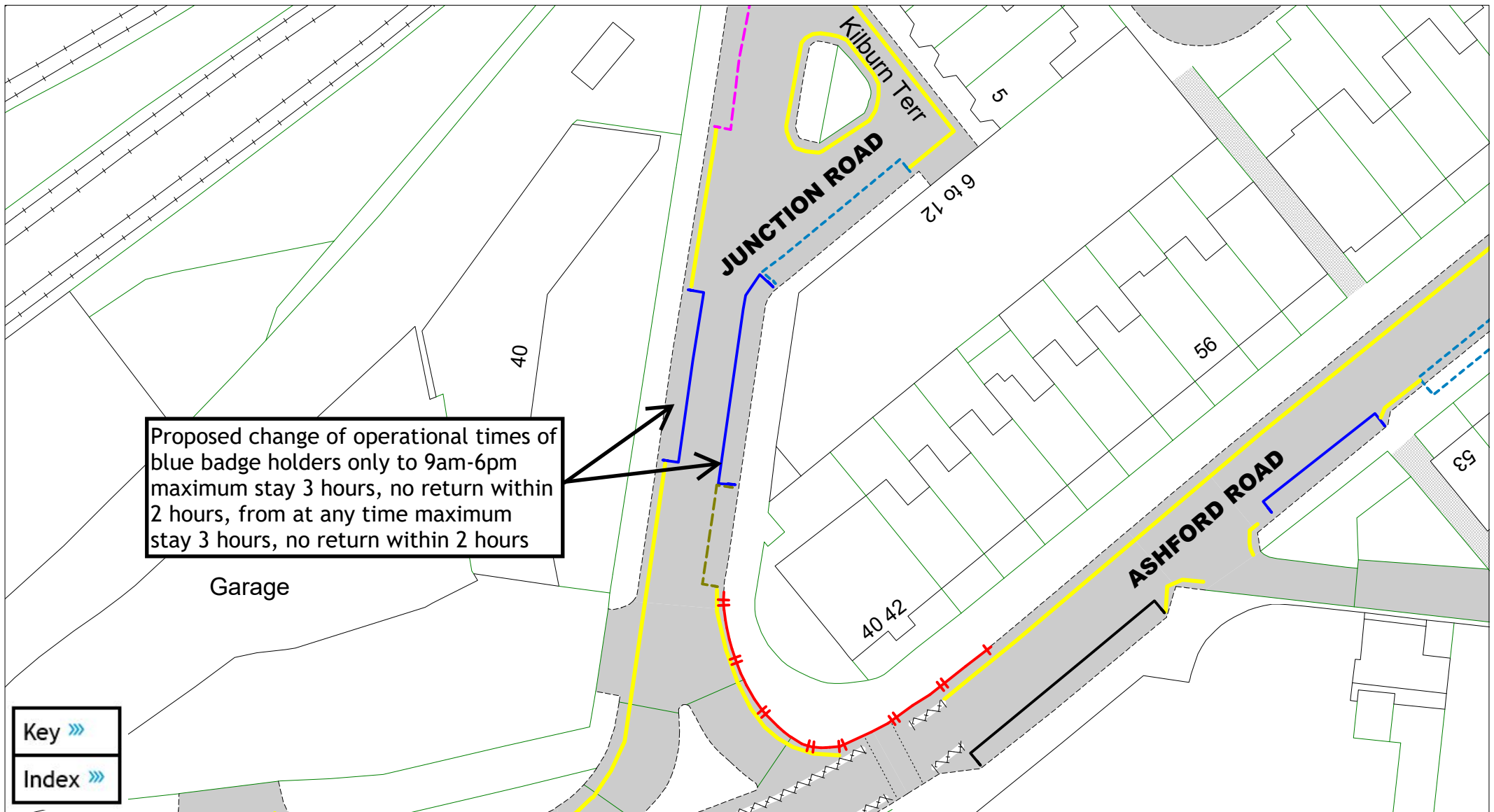

Proposed change of operational times of blue badge holders only to 9am-6pm maximum stay 3 hours, no return within 2 hours, from at any time maximum stay 3 hours, no return within 2 hours

Key »»
Index »»

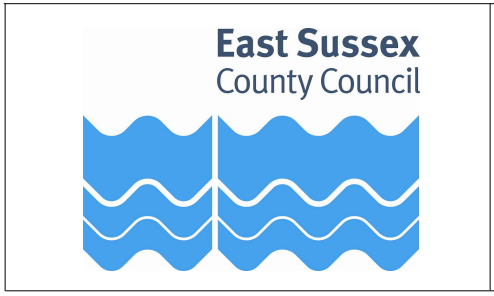

Junction Road

A detailed key is provided at the end of of this document,
and can also be downloaded separately from the consultation hub

SCALE	1 : 500
DATE	01/10/2024
DRAWING No.	EB2 13
DRAWN BY	JY
© Crown copyright. All rights reserved East Sussex County Council Licence No. AC0000808855 2024	

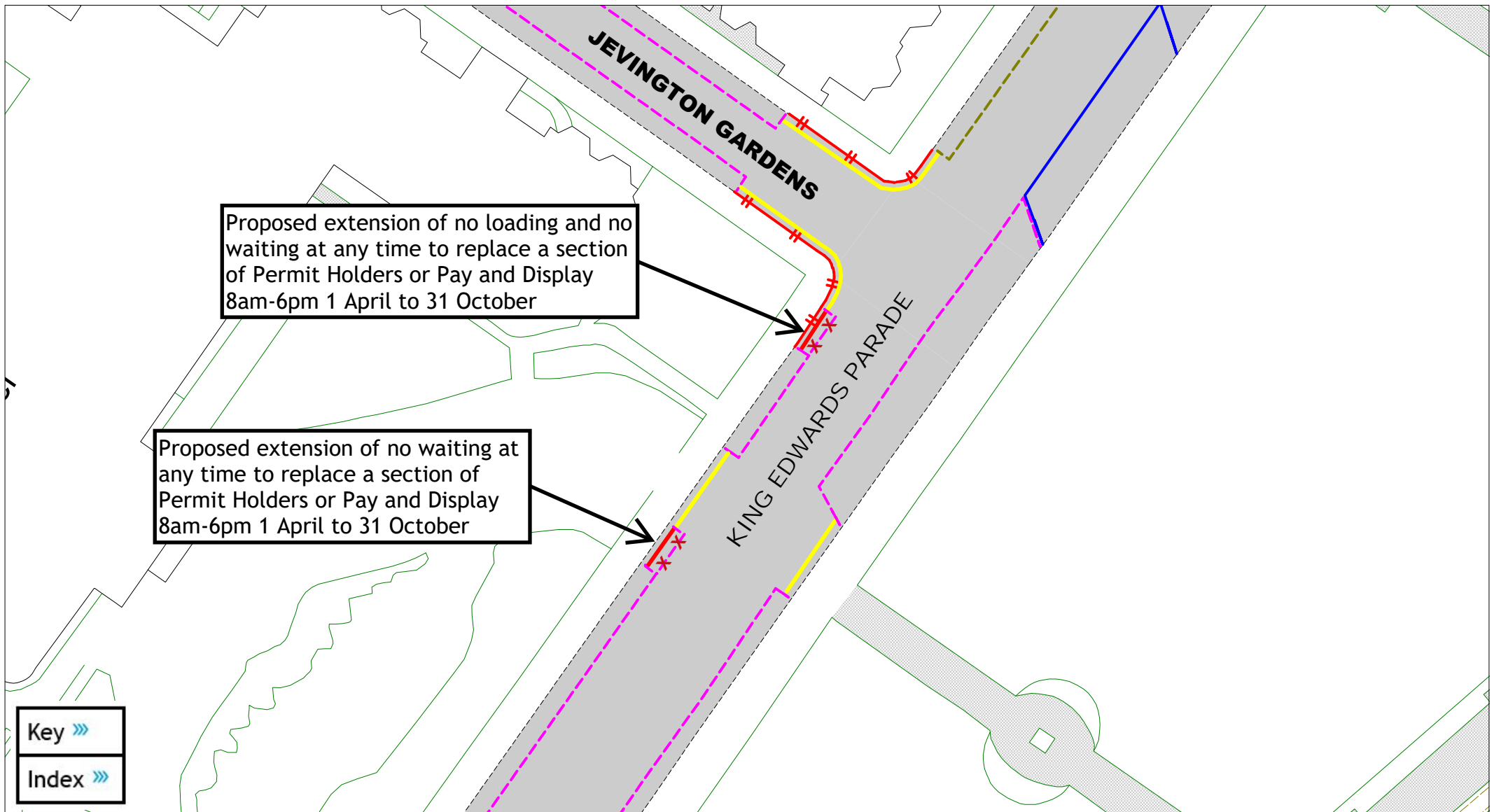

East Sussex
County Council

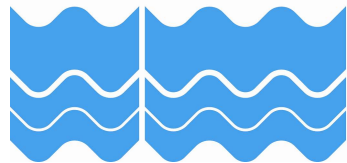

King Edwards Parade

A detailed key is provided at the end of of this document,
and can also be downloaded separately from the consultation hub

SCALE	1 : 550
DATE	01/10/2024
DRAWING No.	EB2 14
DRAWN BY	JY
© Crown copyright. All rights reserved East Sussex County Council Licence No. AC0000808855 2024	

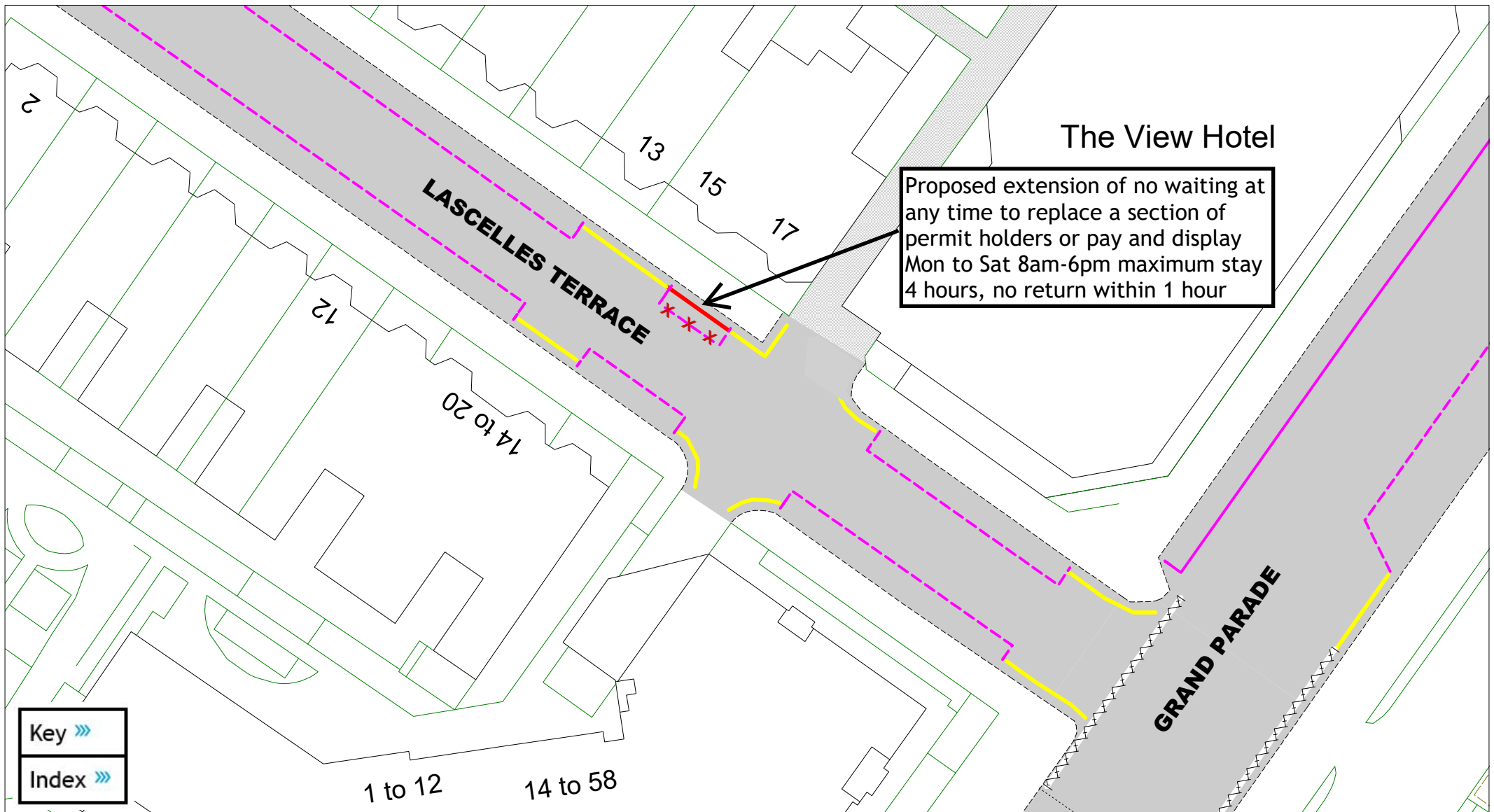

Key »»
 Index »»

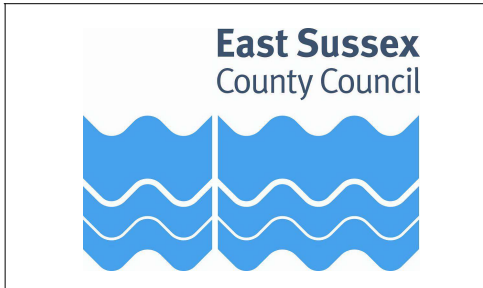

Lascelles Terrace

A detailed key is provided at the end of of this document,
 and can also be downloaded separately from the consultation hub

SCALE	1 : 400
DATE	01/10/2024
DRAWING No.	EB2 15
DRAWN BY	JY
© Crown copyright. All rights reserved East Sussex County Council Licence No. AC0000808855 2024	

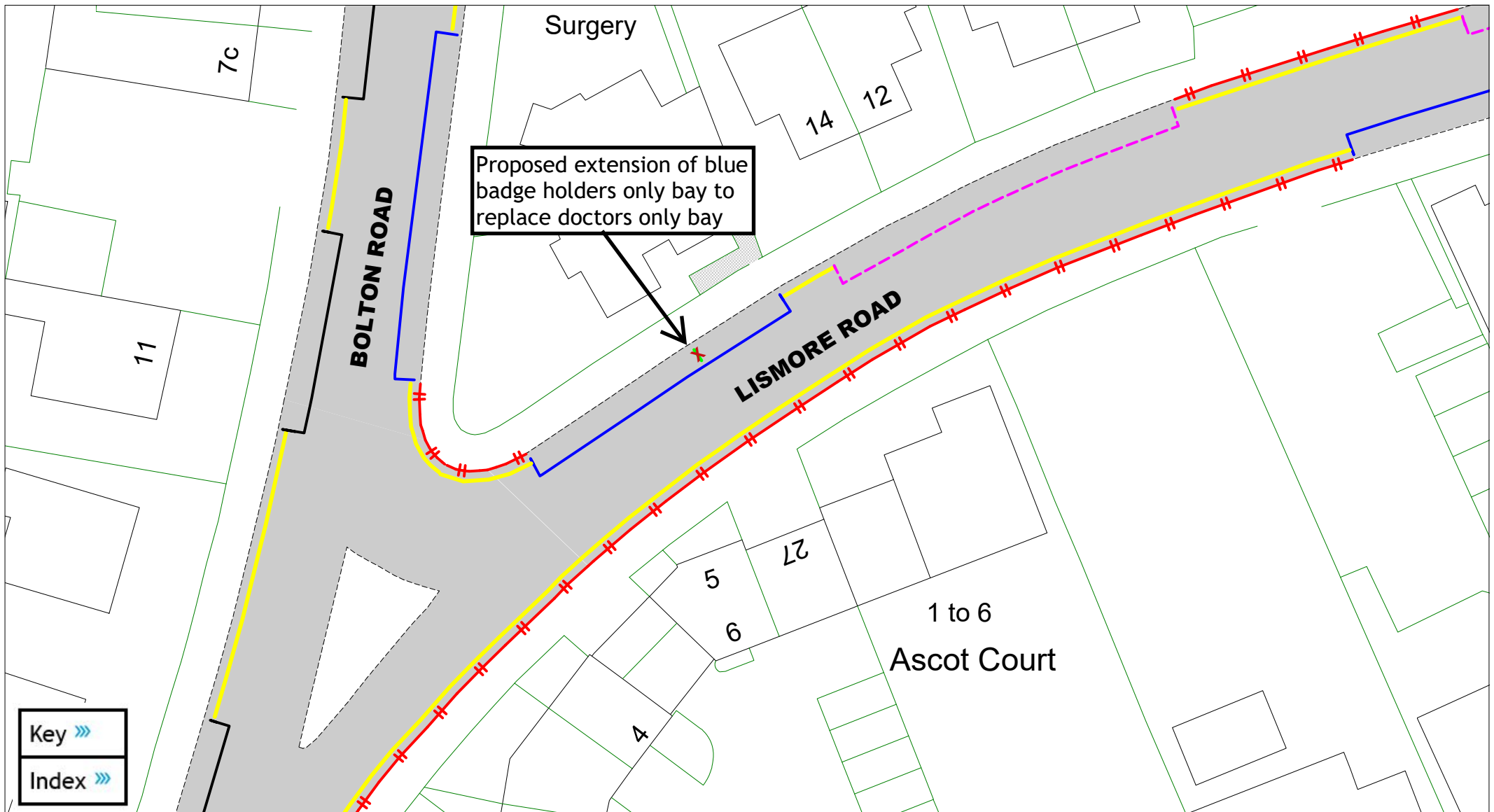

Proposed extension of blue badge holders only bay to replace doctors only bay

Key »»
Index »»

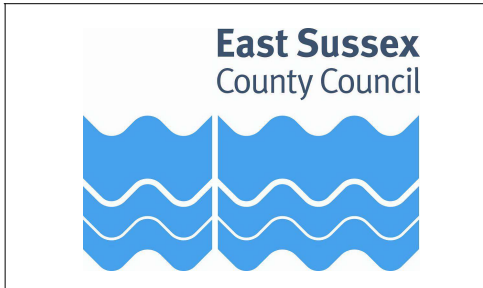

Lismore Road

A detailed key is provided at the end of of this document,
and can also be downloaded separately from the consultation hub

SCALE	1 : 400
DATE	01/10/2024
DRAWING No.	EB2 16
DRAWN BY	JY
© Crown copyright. All rights reserved East Sussex County Council Licence No. AC0000808855 2024	

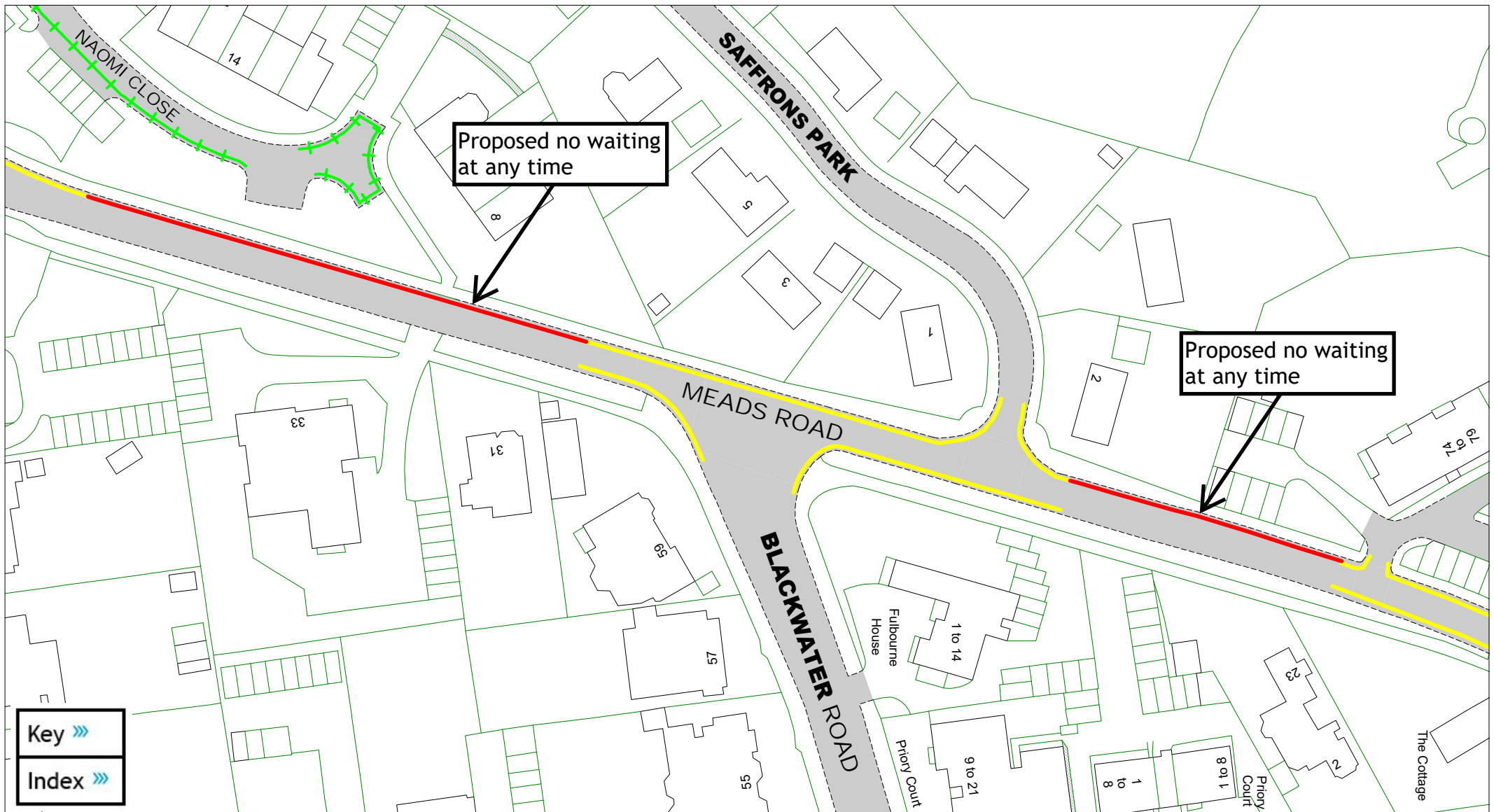

Key >>>
Index >>>

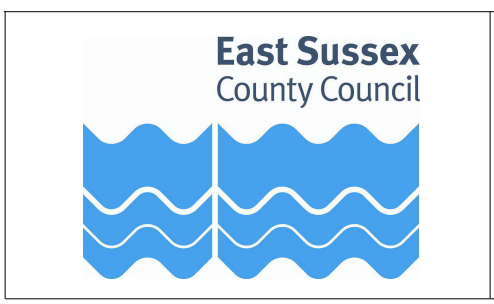

Meads Road

A detailed key is provided at the end of this document, and can also be downloaded separately from the consultation hub

SCALE	1 : 950
DATE	01/10/2024
DRAWING No.	EB2 17
DRAWN BY	JY
© Crown copyright. All rights reserved East Sussex County Council Licence No. AC0000808855 2024	

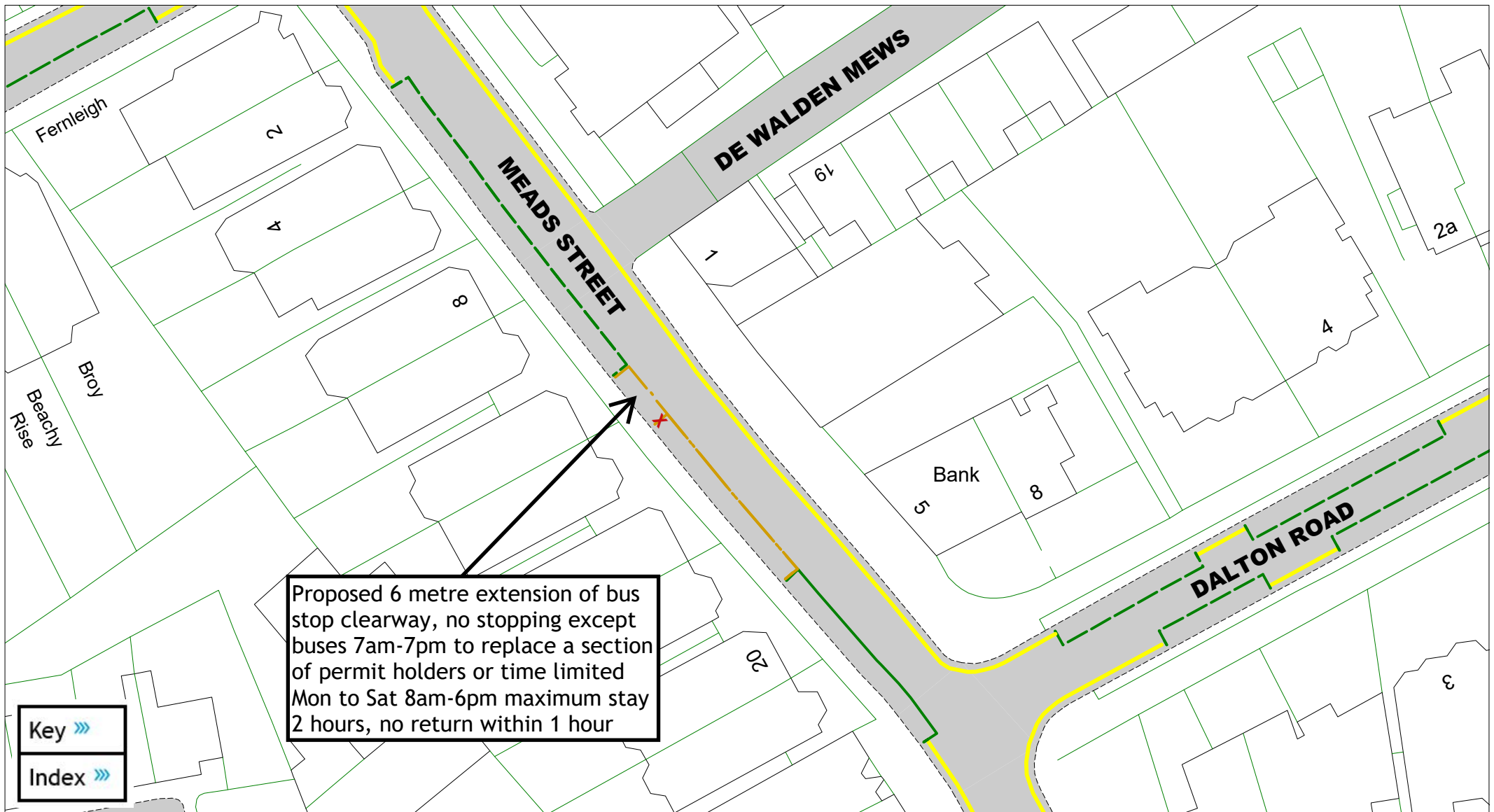

Proposed 6 metre extension of bus stop clearway, no stopping except buses 7am-7pm to replace a section of permit holders or time limited Mon to Sat 8am-6pm maximum stay 2 hours, no return within 1 hour

Key »»
Index »»

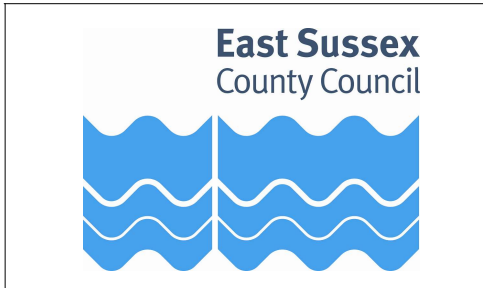

Meads Street

A detailed key is provided at the end of of this document,
and can also be downloaded separately from the consultation hub

SCALE	1 : 500
DATE	01/10/2024
DRAWING No.	EB2 17B
DRAWN BY	JY
© Crown copyright. All rights reserved East Sussex County Council Licence No. AC0000808855 2024	

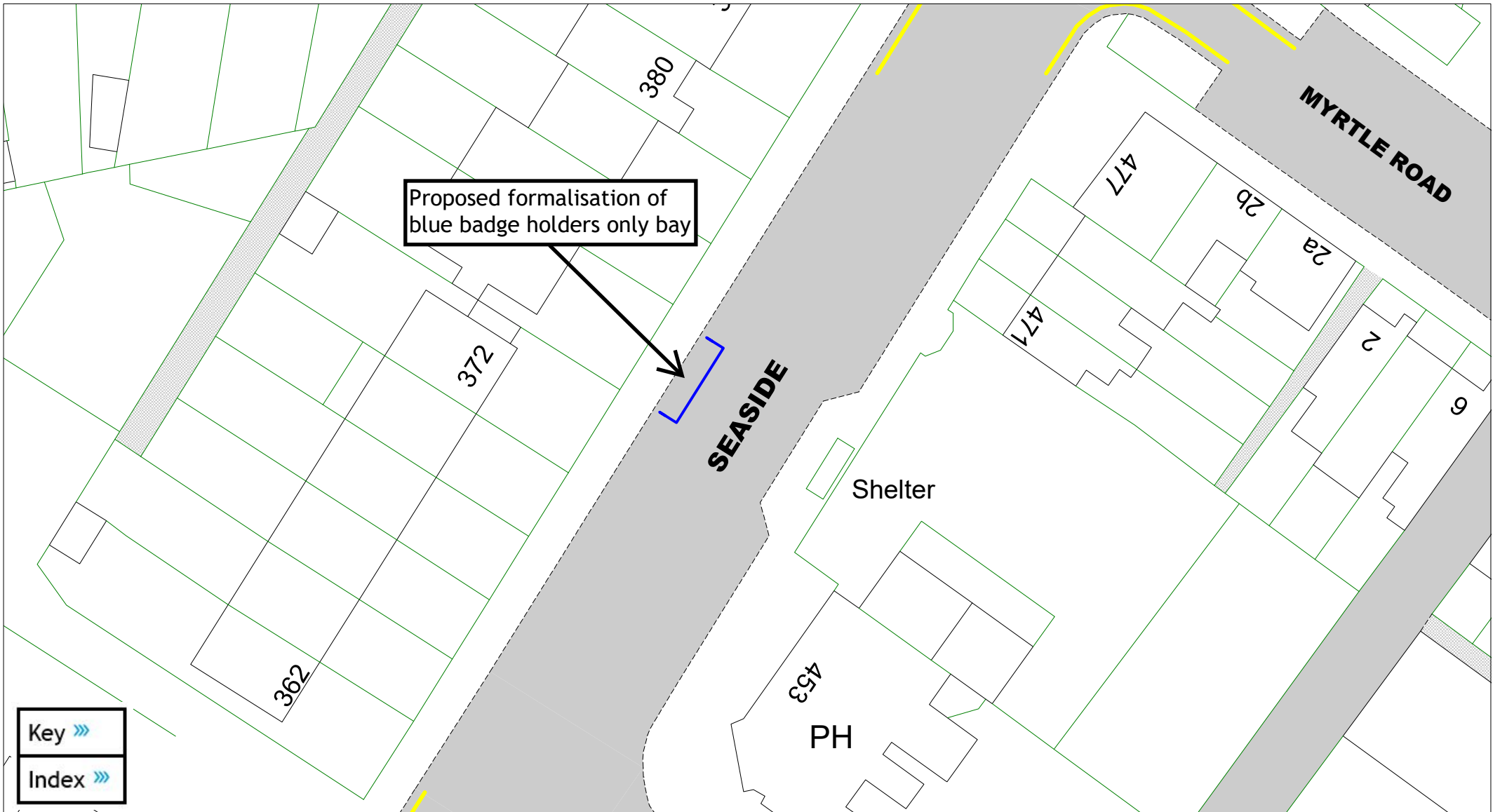

Key »»
 Index »»

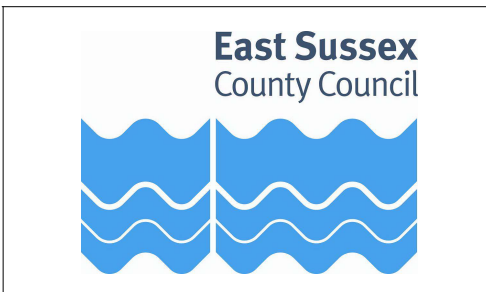

Seaside

A detailed key is provided at the end of of this document,
 and can also be downloaded separately from the consultation hub

SCALE	1 : 400
DATE	01/10/2024
DRAWING No.	EB2 18
DRAWN BY	JY
© Crown copyright. All rights reserved East Sussex County Council Licence No. AC0000808855 2024	

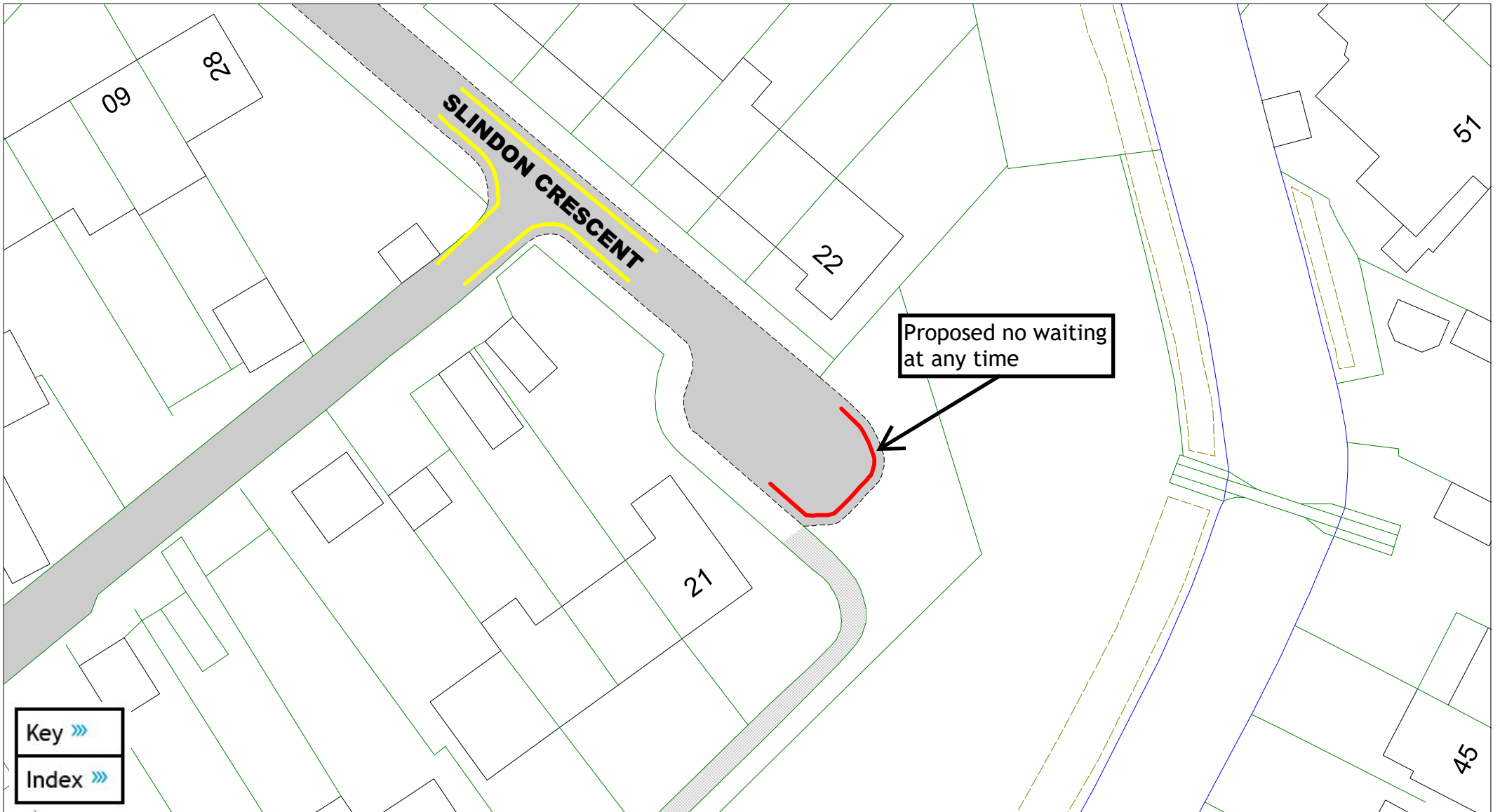

Key >>>
Index >>>

East Sussex
County Council

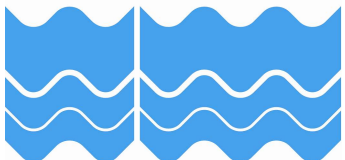

Slindon Crescent

A detailed key is provided at the end of of this document,
and can also be downloaded separately from the consultation hub

SCALE	1 : 400
DATE	01/10/2024
DRAWING No.	EB2 19
DRAWN BY	JY
© Crown copyright. All rights reserved East Sussex County Council Licence No. AC0000808855 2024	

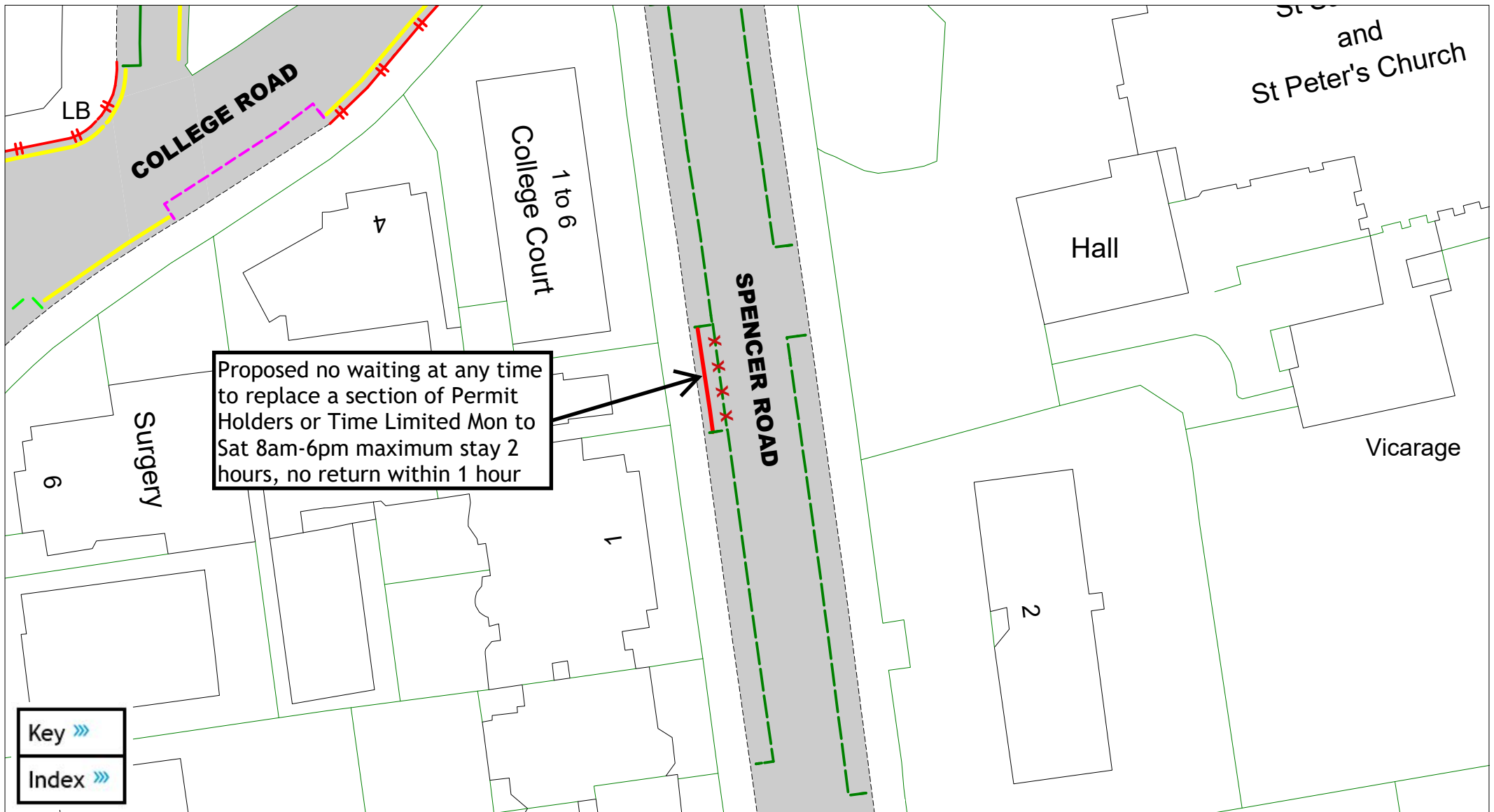

East Sussex
County Council

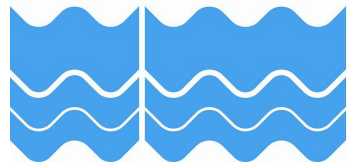

Spencer Road

A detailed key is provided at the end of of this document, and can also be downloaded separately from the consultation hub

SCALE	1 : 450
DATE	01/10/2024
DRAWING No.	EB2 20
DRAWN BY	JY
<small>© Crown copyright. All rights reserved East Sussex County Council Licence No. AC0000808855 2024</small>	

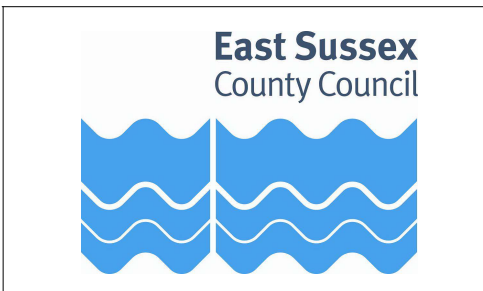
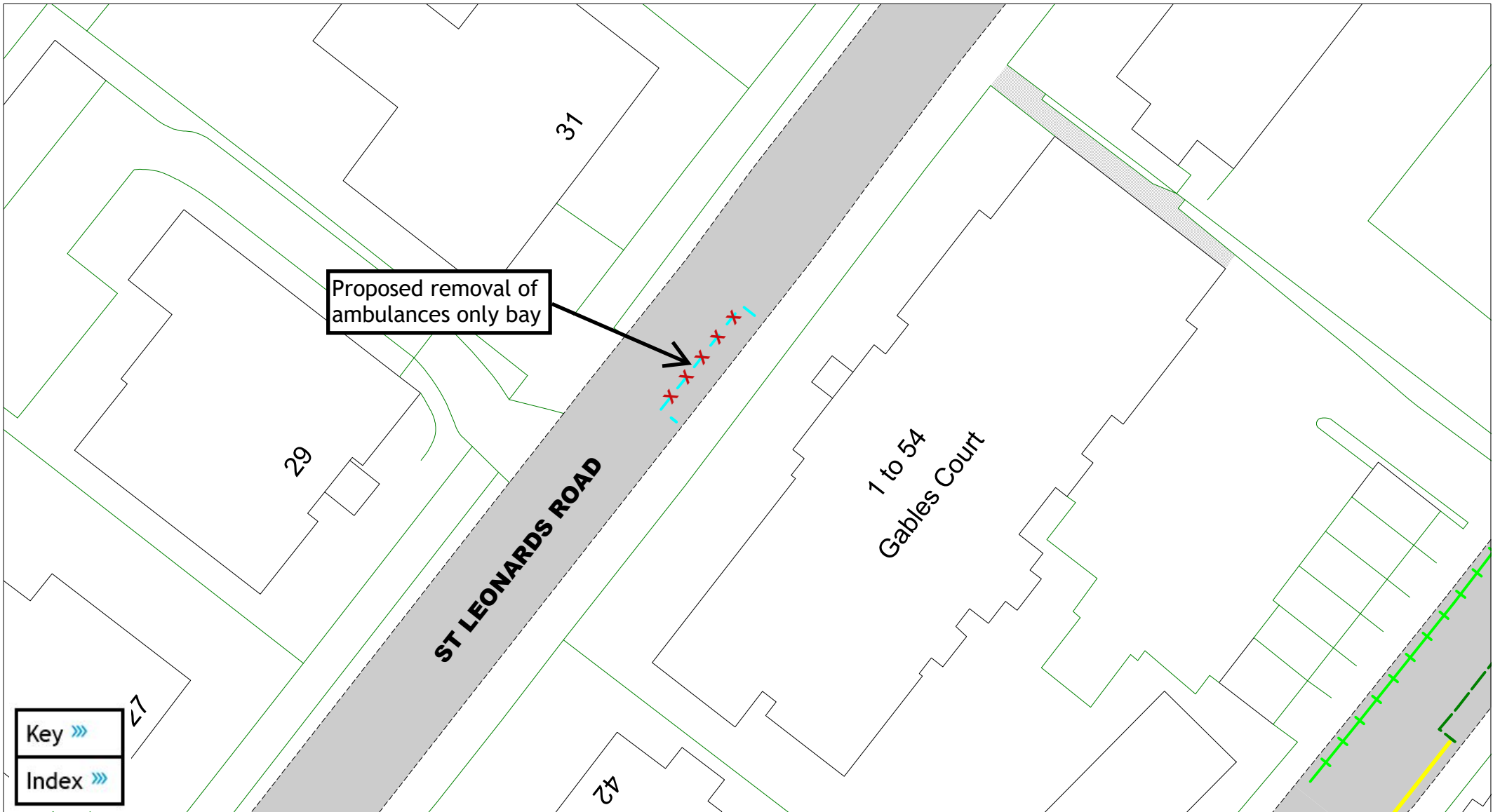

St Leonards Road

A detailed key is provided at the end of of this document,
and can also be downloaded separately from the consultation hub

SCALE	1 : 400
DATE	01/10/2024
DRAWING No.	EB2 21
DRAWN BY	JY
© Crown copyright. All rights reserved East Sussex County Council Licence No. AC0000808855 2024	

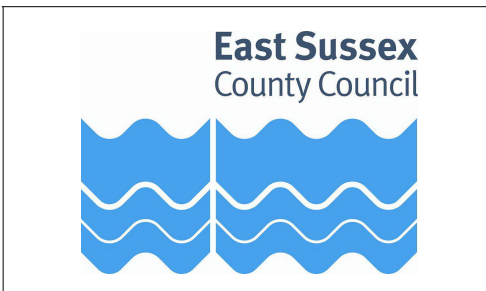
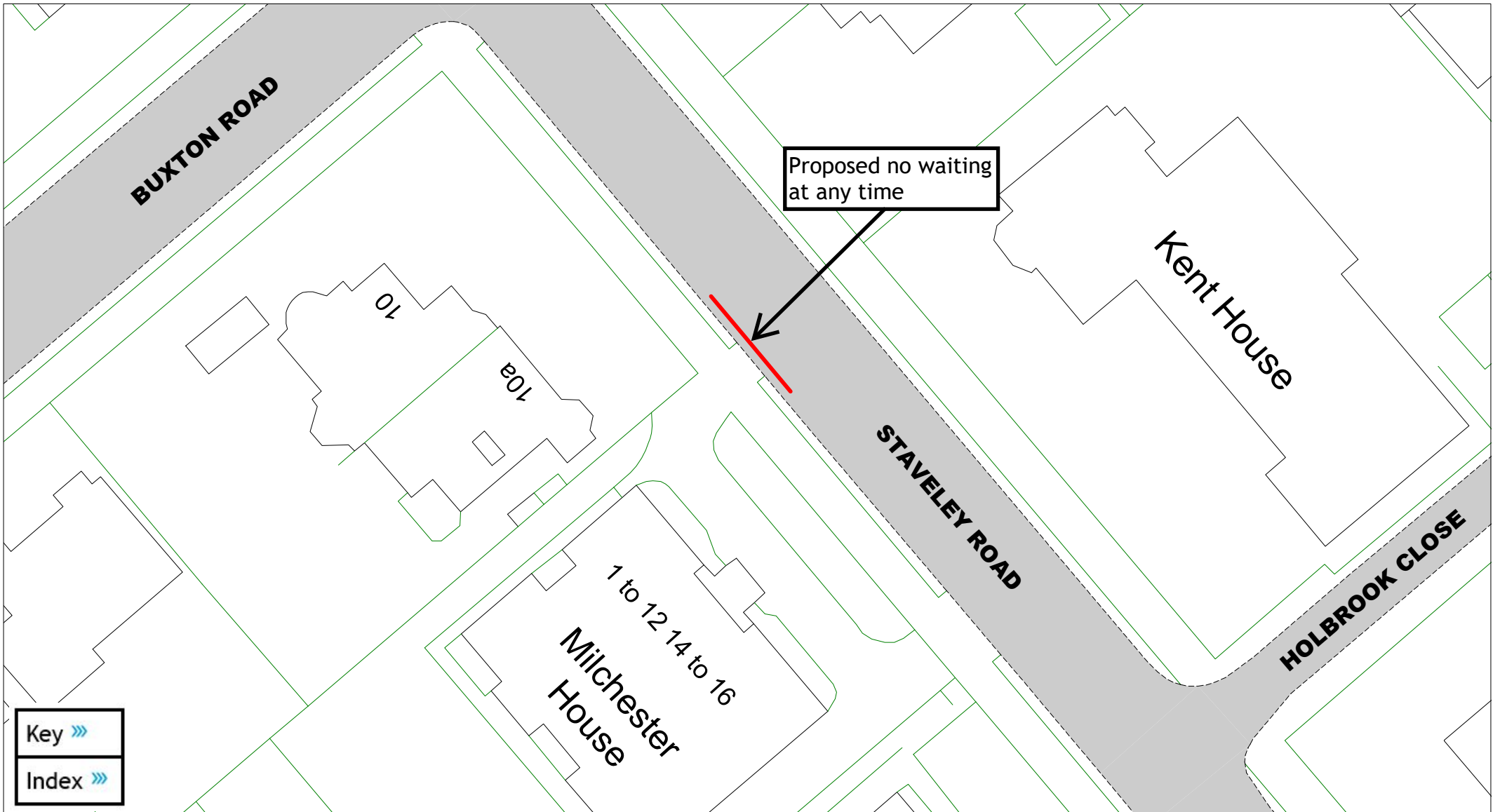

Staveley Road

A detailed key is provided at the end of of this document,
and can also be downloaded separately from the consultation hub

SCALE	1 : 400
DATE	01/10/2024
DRAWING No.	EB2 22
DRAWN BY	JY
© Crown copyright. All rights reserved East Sussex County Council Licence No. AC0000808855 2024	

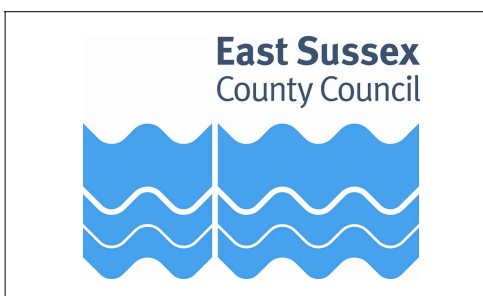
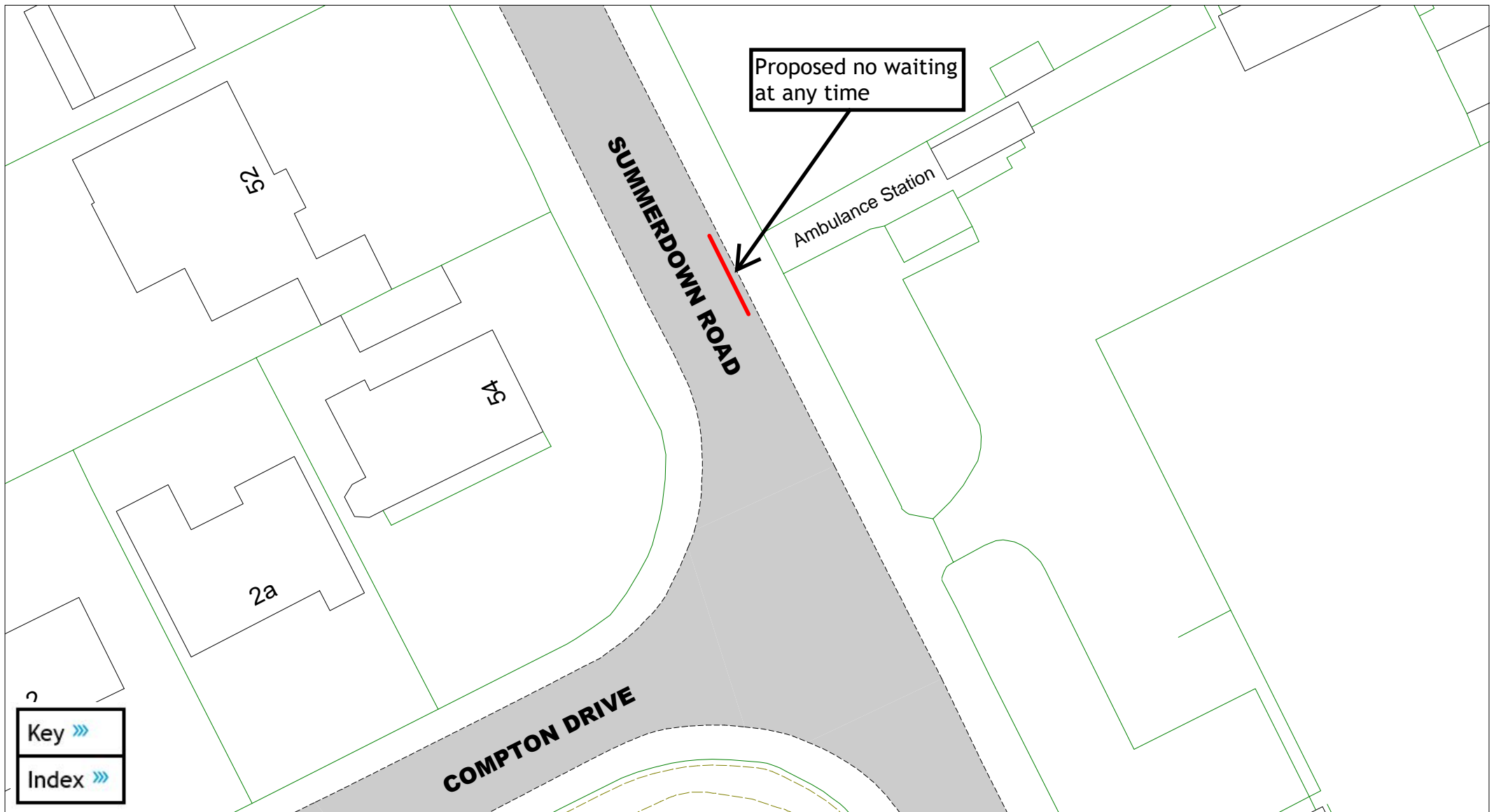

Summerdown Road



A detailed key is provided at the end of of this document,
and can also be downloaded separately from the consultation hub

SCALE	1 : 450
DATE	01/10/2024
DRAWING No.	EB2 23
DRAWN BY	JY
© Crown copyright. All rights reserved East Sussex County Council Licence No. AC0000808855 2024	

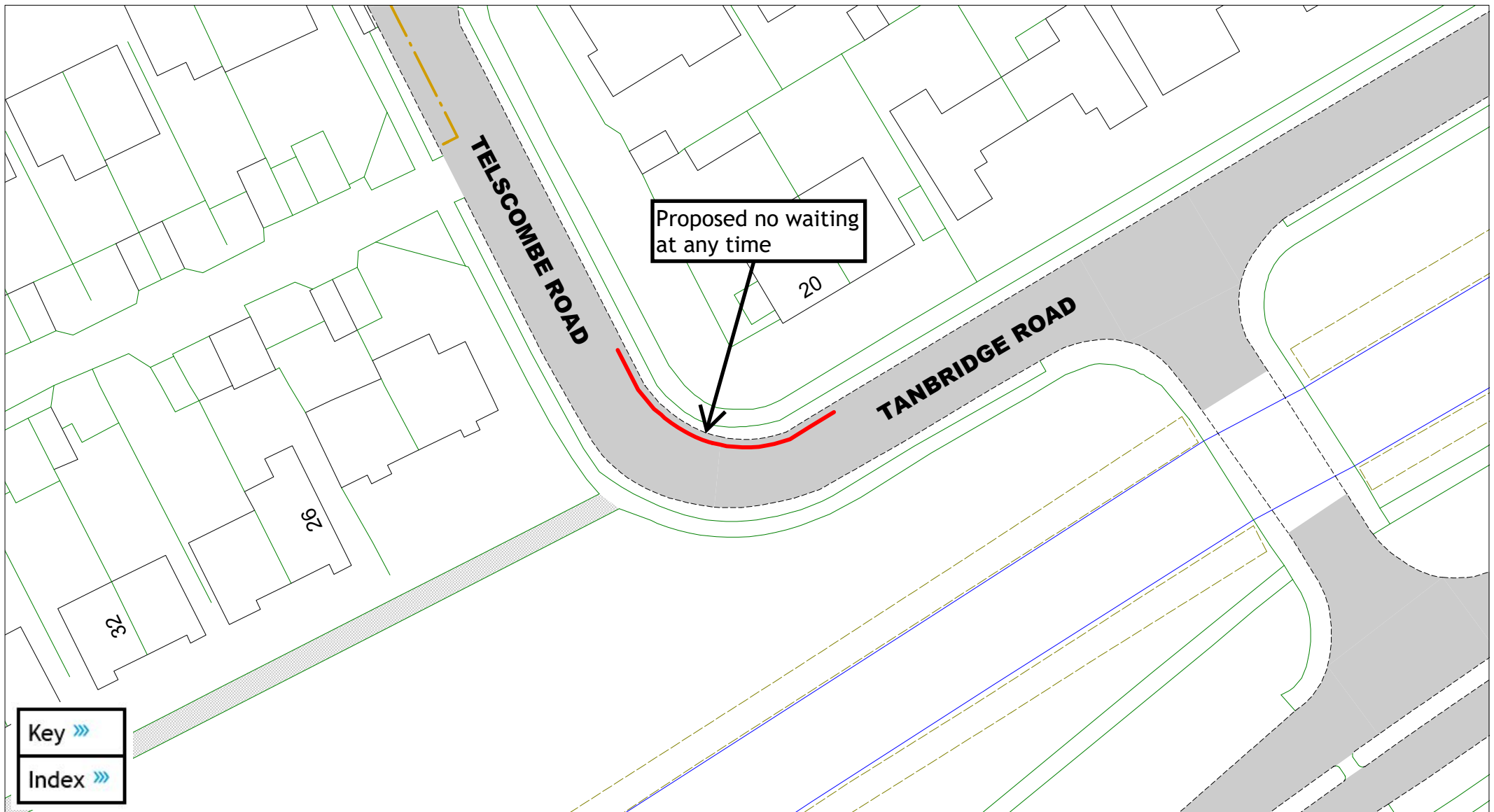

Key »»
 Index »»

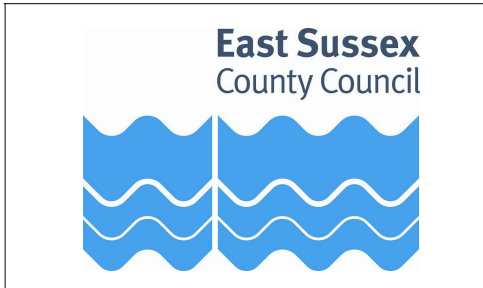

Telscombe Road and Tanbridge Road

A detailed key is provided at the end of of this document,
 and can also be downloaded separately from the consultation hub



SCALE	1 : 500
DATE	01/10/2024
DRAWING No.	EB2 24
DRAWN BY	JY
© Crown copyright. All rights reserved East Sussex County Council Licence No. AC0000808855 2024	

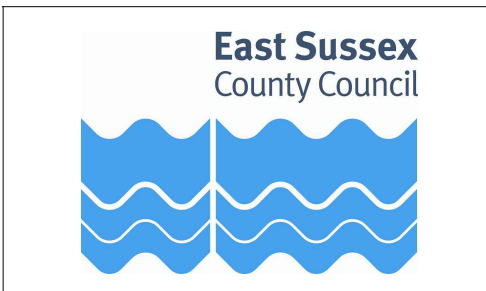
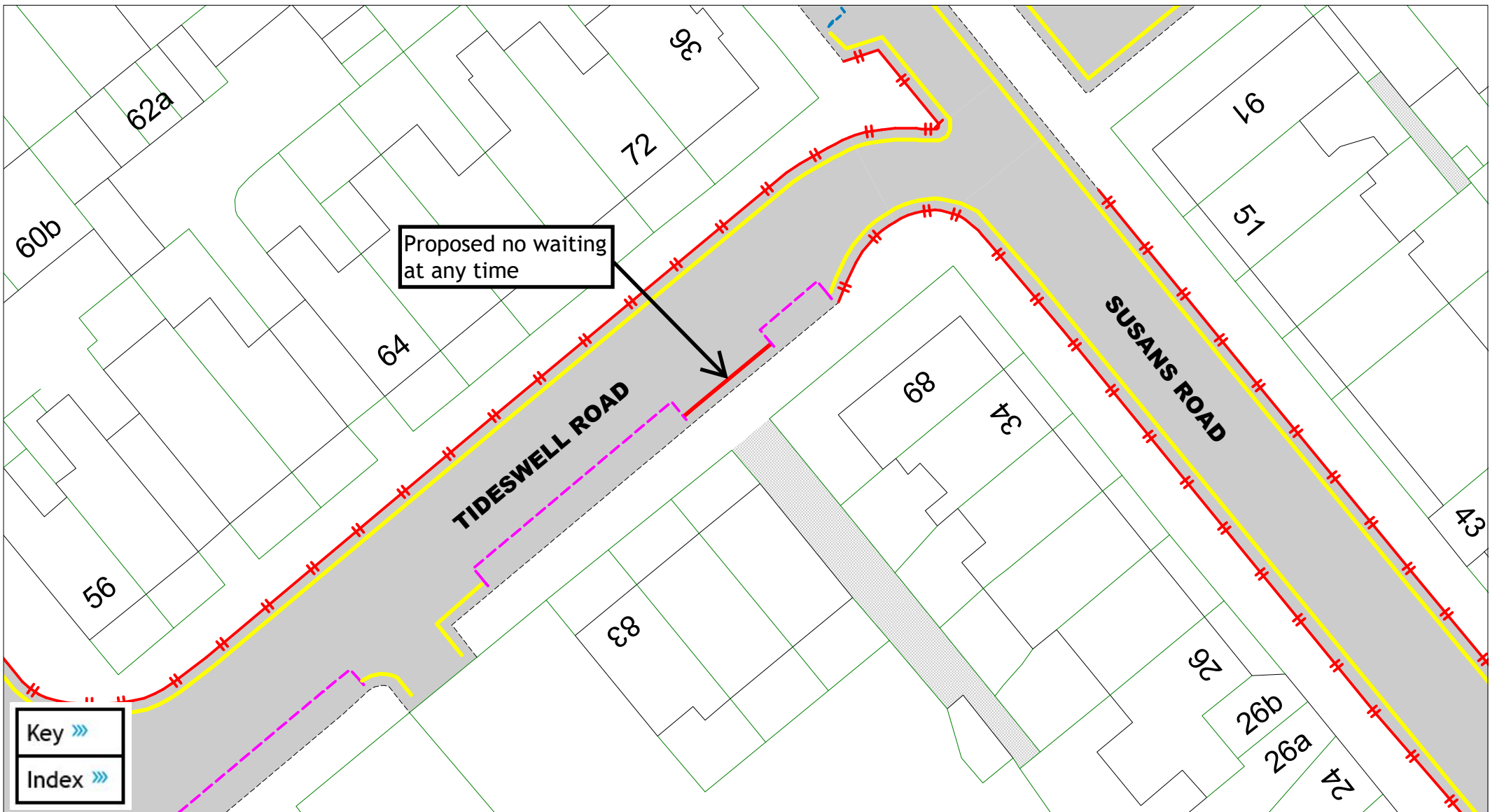

Tideswell Road

A detailed key is provided at the end of this document,
and can also be downloaded separately from the consultation hub

SCALE	1 : 350
DATE	01/10/2024
DRAWING No.	EB2 25
DRAWN BY	JY
© Crown copyright. All rights reserved East Sussex County Council Licence No. AC0000808855 2024	

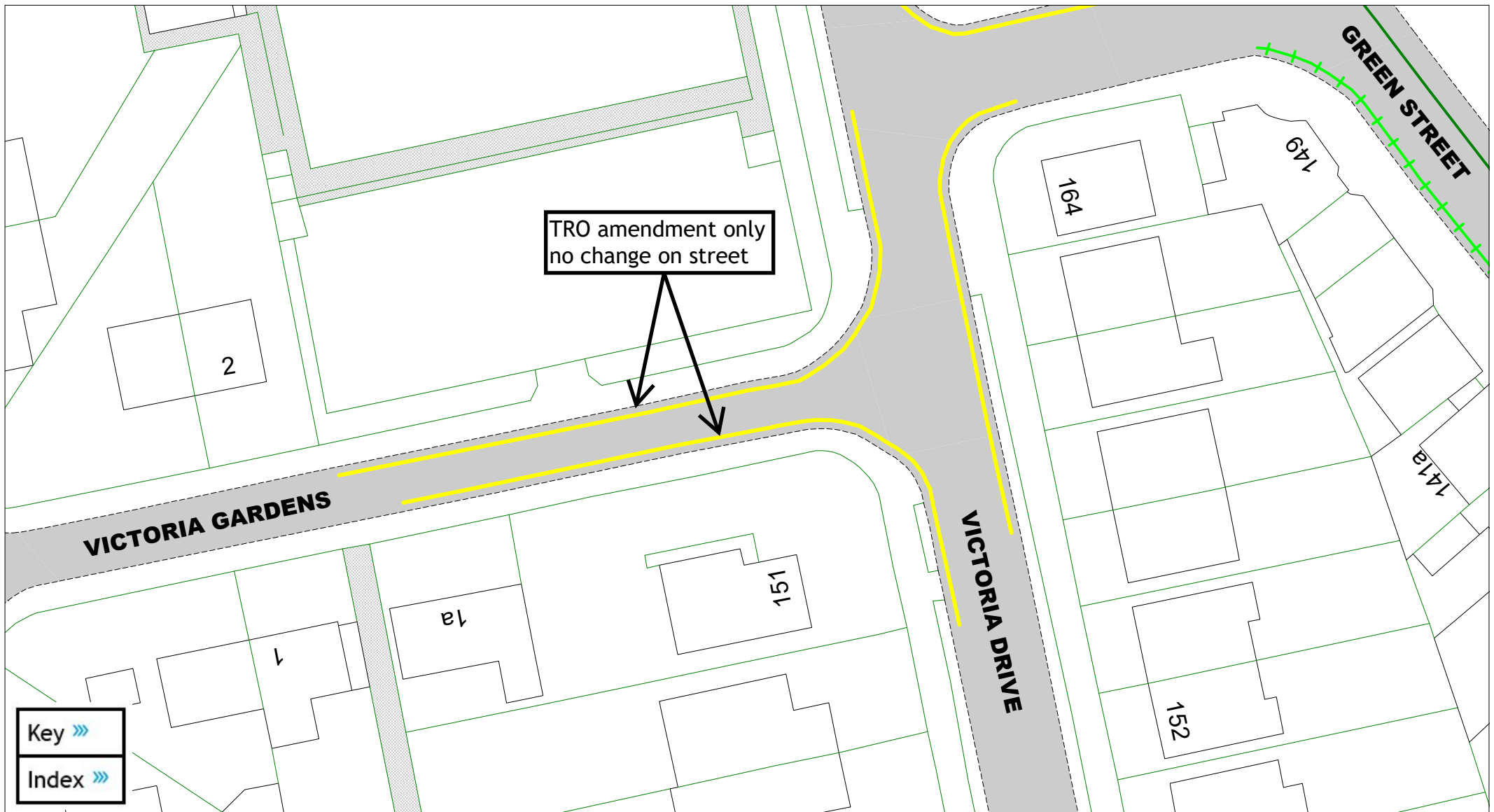

Key >>>
 Index >>>

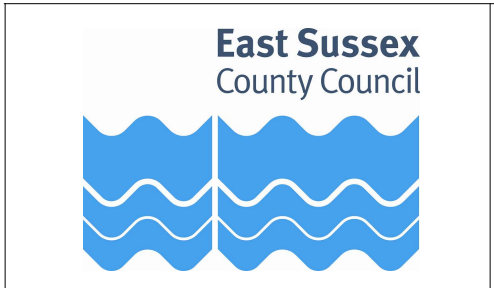

Victoria Gardens

A detailed key is provided at the end of of this document,
 and can also be downloaded separately from the consultation hub

SCALE	1 : 450
DATE	01/10/2024
DRAWING No.	EB2 26
DRAWN BY	JY
© Crown copyright. All rights reserved East Sussex County Council Licence No. AC0000808855 2024	

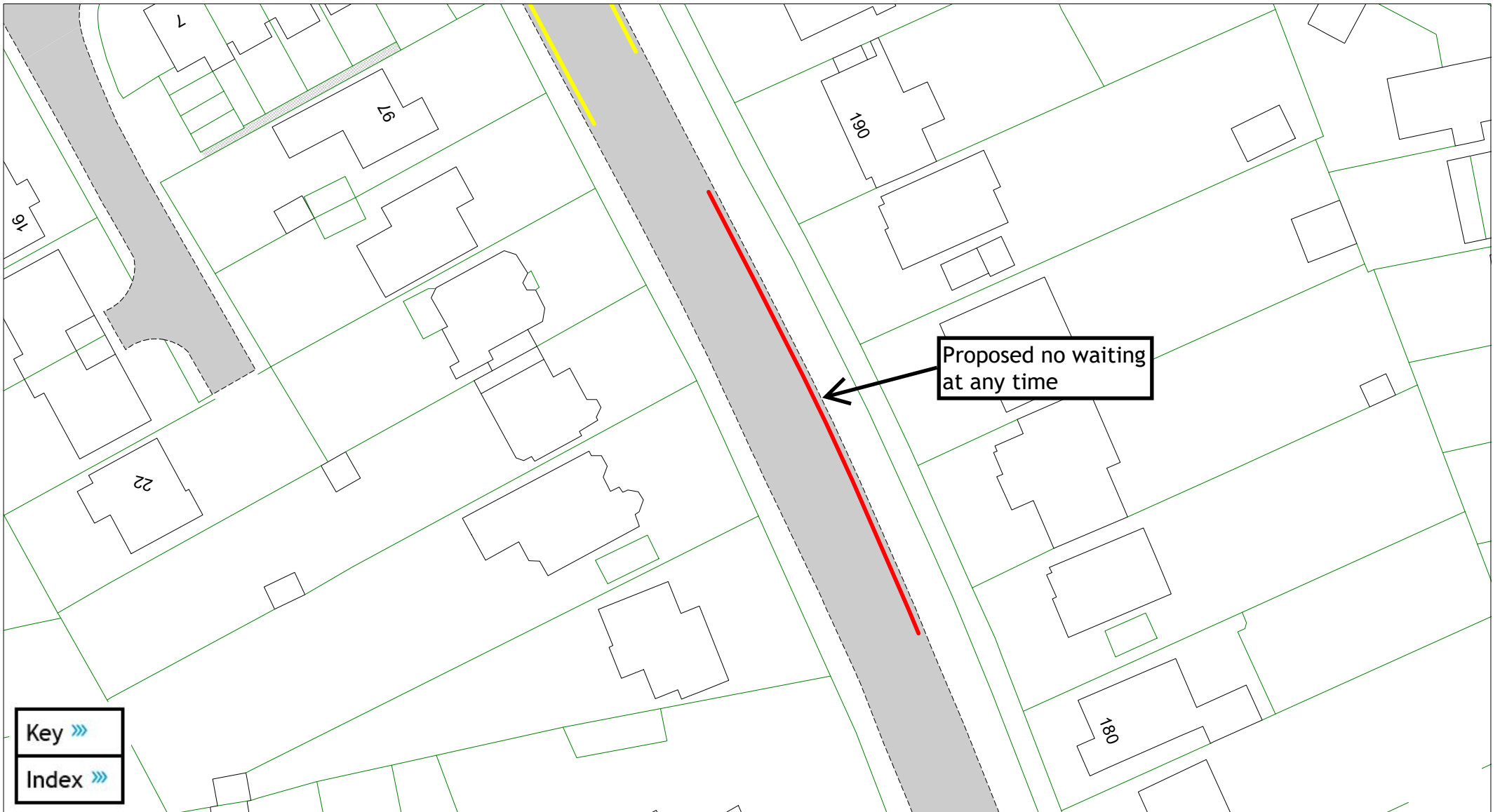



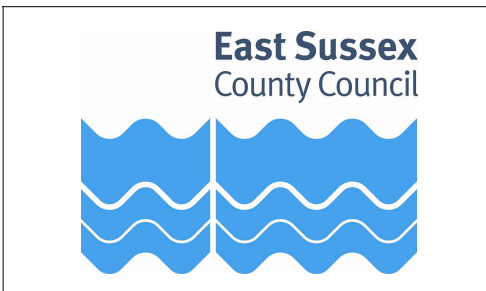

















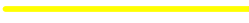

Key >>>
 Index >>>



Willington Road

A detailed key is provided at the end of of this document,
 and can also be downloaded separately from the consultation hub

SCALE	1 : 600
DATE	01/10/2024
DRAWING No.	EB2 27
DRAWN BY	JY
© Crown copyright. All rights reserved East Sussex County Council Licence No. AC0000808855 2024	

-  **Advisory Blue Badge Holders Only**
-  **Blue Badge Holders Only**
-  **Ambulances Only At Any Time**
-  **Bus Stop Clearway**
-  **Bus Lanes**
-  **Buses Only**
-  **Doctor Permit Holders Only At Any Time**
-  **Loading / Unloading Only**
-  **Motorcycles Only At Any Time**
-  **No Loading / Unloading**
-  **No Loading / Unloading At Any Time**
-  **No Stopping On Footway / Verge**
-  **No Waiting (single yellow line)**
-  **No Waiting At Any Time (double yellow line)**
-  **Pay and Display**
-  **Pedestrian Crossing**
-  **Permit Holders Only**
-  **Permit Holders or Time Limited**
-  **Permit Holders or Pay and Display**
-  **Police Vehicles Only At Any Time**
-  **Resident Permit Holders Only**
-  **School Keep Clear**
-  **Taxis Only**
-  **Time Limited**
-  **No Waiting except Taxis or Loading or Unloading Only (time dependent)**

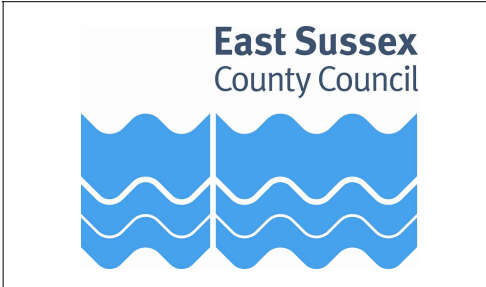

Key To Restriction Types Eastbourne Parking Review

This key can also be downloaded separately from the consultation hub

Index [»»](#)

© Crown copyright. All rights reserved
East Sussex County Council
License No. 100019601 2024