

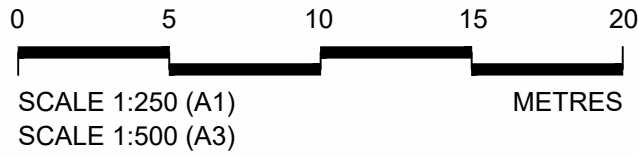

- KEY**
- Proposed route for cyclists
  - Existing route for cyclists
  - Existing shared route for cyclists
  - Existing verge converted to shared cycle route
  - Existing footway route converted to shared cycle route
  - New raised road surface
  - Surface for removal
  - Proposed kerbline
  - Proposed White Road Markings
  - Sign post
  - Existing Lighting Column
  - Relocated Lighting Column
  - Existing Vegetation
  - Bollard
  - Buff Tactile Paving
  - Red Tactile Paving
  - Bus Shelter

**LOCATION PLAN**

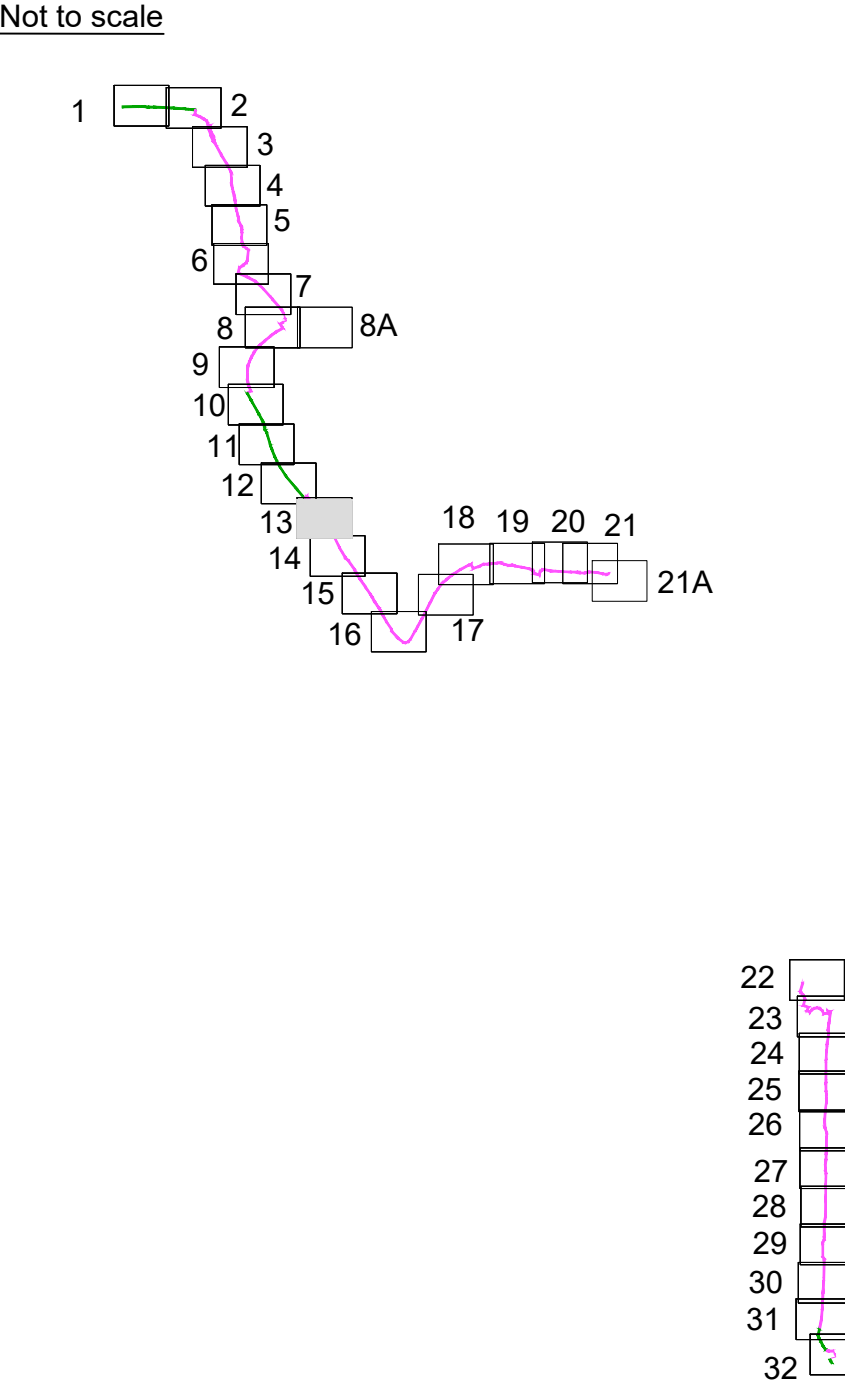

P01	09/12/2020	First Issue	STM	JG	JG	
-						
-						
-						
-						
-						
-						
Rev	Status	Rev. Date	Purpose of revision	Drawn	Chck'd	Apprv'd



EAST SUSSEX HIGHWAYS  
RINGMER DEPOT, THE BROYLE  
RINGMER, EAST SUSSEX, BN8 5NP  
Tel. 0345 60 80 193 www.eastsussexhighways.com

Project  
STONE CROSS TO ROYAL PARADE CYCLE SCHEME

Drawing title  
Proposed Cycle Route  
Consultation Plan  
13 of 32

Status	P01	Revision	P01
Scale	1:250@A1, 1:500@A3	Date	09/12/2020
Drawn By	STM		
Checked By	JG		
Approved By	JG		
Project No.	3520000	Originator	ESH
Drawing number	ENM-SCH0150-DR-2014	Original Size	A1





- KEY**
- Proposed route for cyclists
  - Existing route for cyclists
  - Existing shared route for cyclists
  - Existing verge converted to shared cycle route
  - Existing footway route converted to shared cycle route
  - New raised road surface
  - Surface for removal
  - Proposed kerbline
  - Proposed White Road Markings
  - Sign post
  - Existing Lighting Column
  - Relocated Lighting Column
  - Existing Vegetation
  - Bollard
  - Buff Tactile Paving
  - Red Tactile Paving
  - Bus Shelter

**LOCATION PLAN**

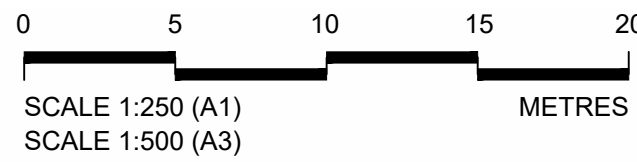
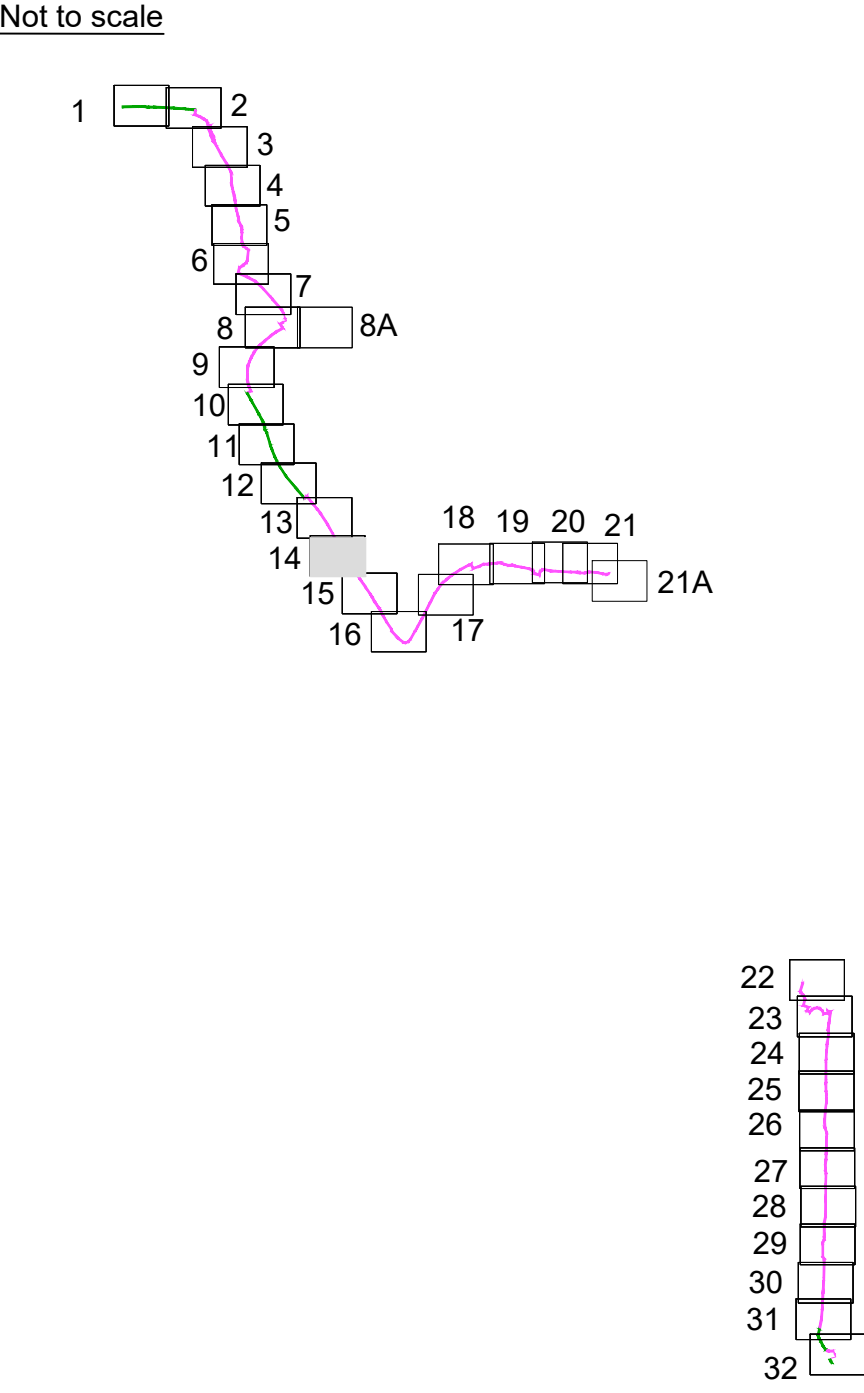

Rev	Status	Rev. Date	Purpose of revision	Drawn	Chk'd	Apprv'd
P01	09/12/2020	First Issue	STM	JG	JG	
P02	12/03/2021	Drawing Amendments	STM	JG	JG	

**East Sussex Highways**  
A partnership between:  
COSTAIN CH2M  
EAST SUSSEX HIGHWAYS  
RINGMER DEPOT, THE BROYLE  
RINGMER, EAST SUSSEX, BN8 5NP  
Tel. 0345 60 80 193 www.eastsussexhighways.com

Project	STONE CROSS TO ROYAL PARADE CYCLE SCHEME
Drawing title	Proposed Cycle Route Consultation Plan 14 of 32

Status	P02	Revision	P02
Scale	1:250@A1, 1:500@A3	Date	09/12/2020
Drawn By	STM		
Checked By	JG		
Approved By	JG		
Project No.	3520000	Originator	ESH
Drawing number	ENM-SCH0150-DR-2015	Original Size	A1







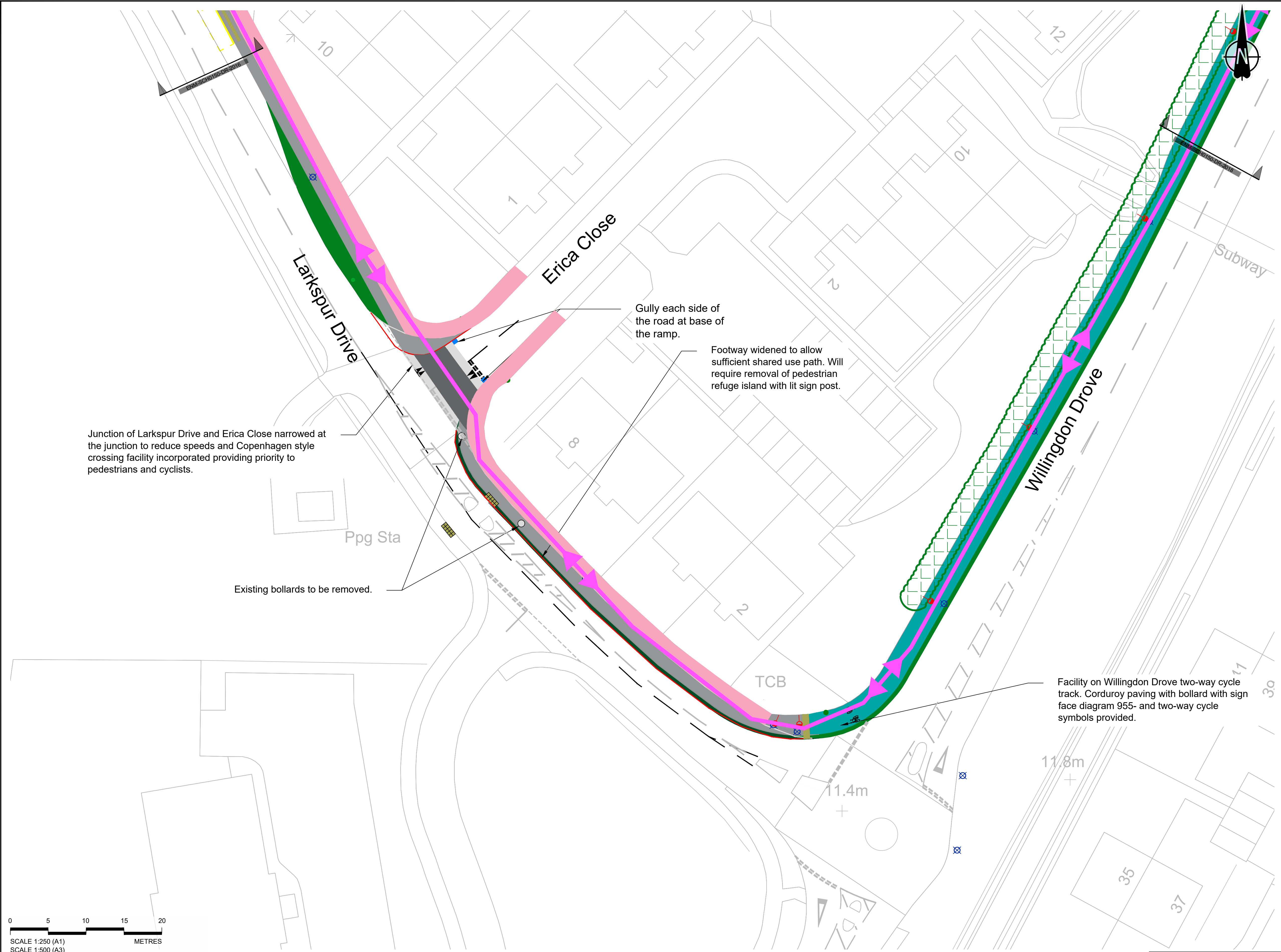

- KEY**
- Proposed route for cyclists
  - Existing route for cyclists
  - Existing shared route for cyclists
  - Existing verge converted to shared cycle route
  - Existing footway route converted to shared cycle route
  - Existing verge converted to two-way cycle track
  - New raised road surface
  - Surface for removal
  - Proposed kerbline
  - Proposed White Road Markings
  - Sign post
  - Existing Lighting Column
  - Relocated Lighting Column
  - Existing Vegetation
  - Bollard
  - Buff Tactile Paving
  - Red Tactile Paving
  - Bus Shelter

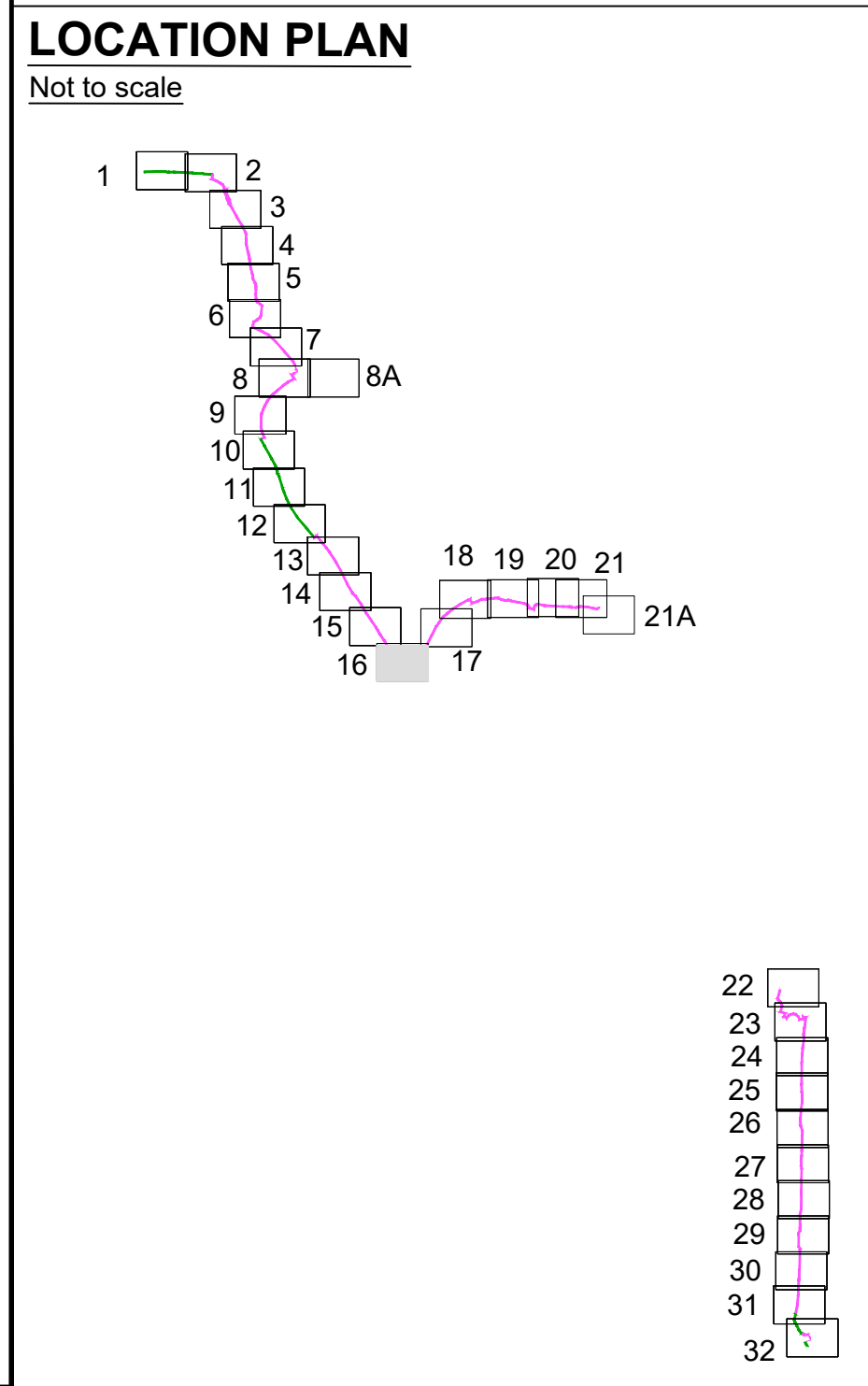

PD1	09/12/2020	First Issue	STM	JG	JG
PD2	12/03/2021	Drawing Amendments	STM	JG	JG
.					
.					
.					
.					

Rev	Status	Rev. Date	Purpose of revision	Drawn	Chk'd	Apprv'd
-----	--------	-----------	---------------------	-------	-------	---------

**East Sussex Highways**  
A partnership between:  
COSTAIN CH2M  
EAST SUSSEX HIGHWAYS  
RINGMER DEPOT, THE BROYLE  
RINGMER, EAST SUSSEX, BN8 5NP  
Tel. 0345 60 80 193 www.eastsussexhighways.com

Project	STONE CROSS TO ROYAL PARADE CYCLE SCHEME		
Drawing title	Proposed Cycle Route Consultation Plan 16 of 32		

Status	P02	Revision	P02
Scale	1:250@A1, 1:500@A3	Date	09/12/2020
Drawn By	STM	Checked By	JG
Approved By	JG	Project No.	3520000
Originator	ESH	Original Size	A1
Drawing number	ENM-SCH0150-DR-2017		