



Town Centre to Seafront

The route would be from the Town Centre to the Seafront along Terminus Road, Cornfield Road and Devonshire Place.

A cycle lane would be provided around the Cornfield Road/Devonshire Place (Memorial) roundabout.

The route connects to the proposed Seafront route via the existing zebra crossing.

Limited parking bays to be removed.

The estimated cost of this route option is £10,000 and would be funded from the LSTF.

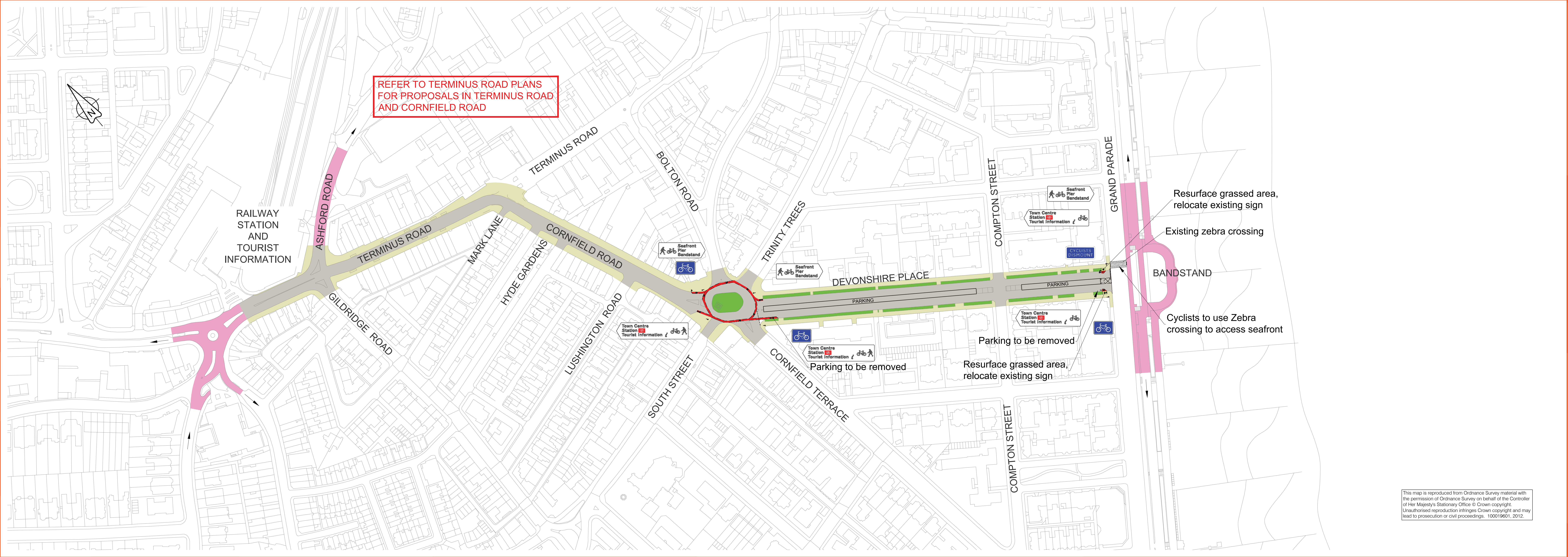

Town Centre to Seafront

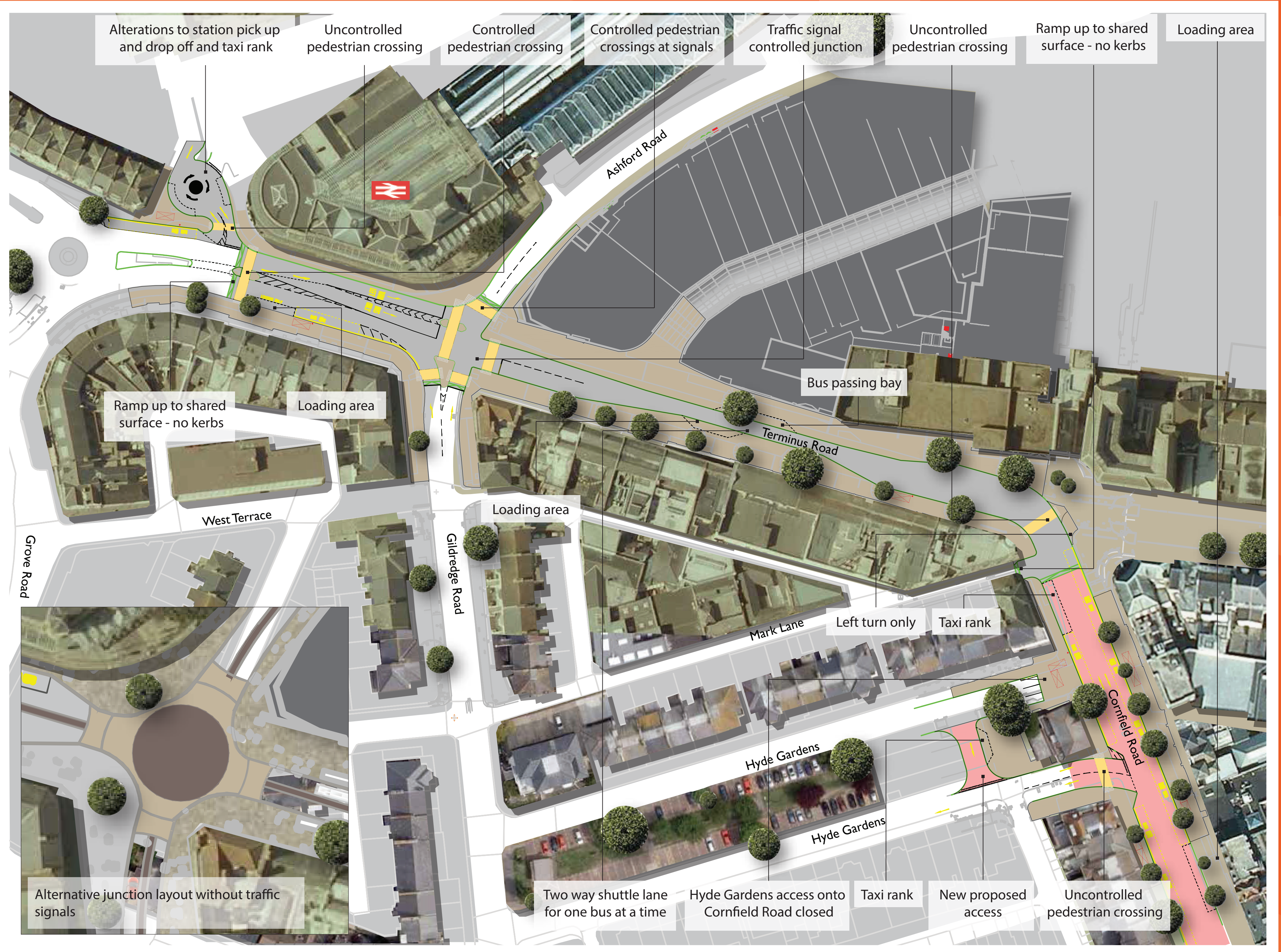

Terminus Road exhibition plan