

Hastings Parking Review 2

Formal Consultation

Open 8 November 2024 to 29 November 2024

Version 1.0

1 November 2024

Parking Review Team



The parking review process

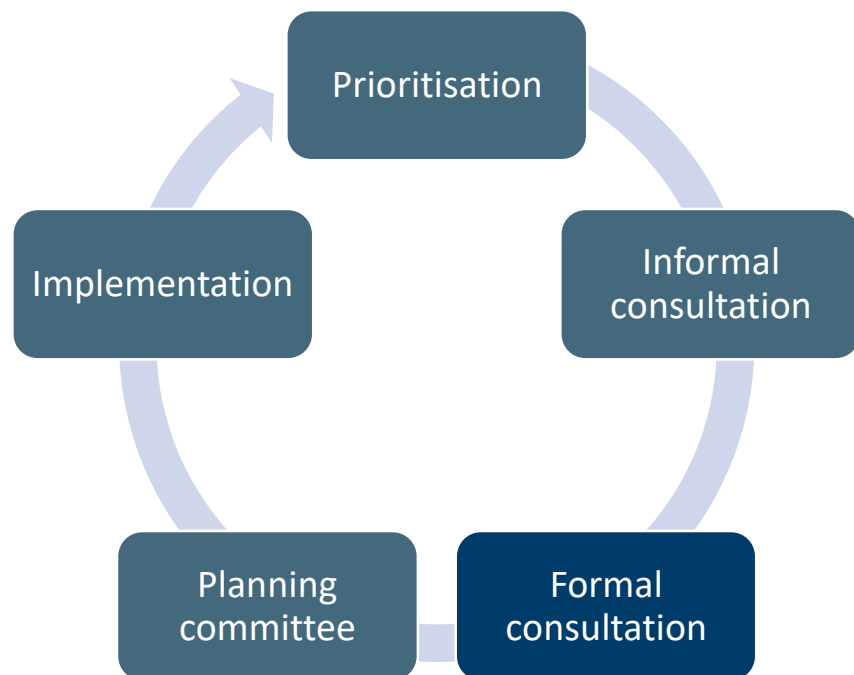

We are continually reviewing our parking schemes to make sure they meet the changing needs of local communities.

A parking review is carried out in each of our civil parking areas every 16 to 18 months. In each review we consider requests for new controls and requests for changes to existing controls.

To make sure our schemes remain lawful there is a formal, legal process that must be followed when making changes or introducing new restrictions. The review process usually includes two rounds of consultation and normally takes 16 to 18 months to complete.

You can find out more about the parking review process, including how to request new or changes to existing restrictions for consideration in the next review, by visiting our website at eastsussex.gov.uk/parking/parking-reviews

Providing feedback

Your views are important to us.

Please take the time to look at the proposals carefully and tell us your views by completing the online survey.

In particular we would like to know:

- which road and drawing number you are commenting on,
- whether you support or do not support the proposals and your reasons, and
- any other comments you may have.

If you are unable to complete the online survey, or would like more information about the proposals, then please contact us using the details provided on this page.

Please note that even if you responded to the informal consultation you will need to make a representation if you support or object to the formal proposals included in this consultation.

For your representation to be fully considered you must make it in writing, and it must be received by the closing date of 29 November 2024.

Complete the online survey

- This is the preferred way to provide feedback as it gathers a range of useful information.

The survey can be found on the consultation hub at

consultation.eastsussex.gov.uk/economy-transport-environment/hastings-2-formal

Send us an email

- You can email the Parking Review Team at

parking.escc@eastsussex.gov.uk

Write us a letter

- If you would prefer to write a letter you can send it to

Parking Team
East Sussex County Council
County Hall
St Anne's Crescent
Lewes
East Sussex
BN7 1UE

Call us directly

- You can call the team directly on

01323 466244

Drawings Index

Drawing	Roads with changes
HS2 F01 >>>	Alfred Street
HS2 F02 >>>	Amherst Road and Selmeston Close
HS2 F03 >>>	Battle Road (near Mildenhall Drive)
HS2 F04 >>>	Battle Road (opposite Kingsley Close)
HS2 F05 >>>	Bedford Road
HS2 F06 >>>	Blackman Avenue
HS2 F07 >>>	Bohemia Road
HS2 F08 >>>	Burry Road
HS2 F09 >>>	Castle Hill Road
HS2 F10 >>>	Chambers Crescent
HS2 F11 >>>	Chapel Park Road and St John's Road
HS2 F12 >>>	Cornwallis Gardens and Holmesdale Gardens
HS2 F13 >>>	Denmark Place
HS2 F14 >>>	Duke Road

Drawing	Roads with changes
HS2 F15 >>>	Frederick Road and Coghurst Road
HS2 F16 >>>	Frederick Road and Farley Bank
HS2 F17 >>>	Fern Road
HS2 F18 >>>	High Street
HS2 F19 >>>	Kent Road, Lincoln Close, Norfolk Drive and Northampton Drive
HS2 F20 >>>	Linton Road
HS2 F21 >>>	Newgate Road
HS2 F22 >>>	Rye Road
HS2 F23 >>>	Spring Street
HS2 F24 >>>	Sydney Close
HS2 F25 >>>	The Slides
HS2 F26 >>>	West Hill Road
HS2 F27 >>>	Western Road (opposite Marlborough House)
HS2 F28 >>>	Western Road (opposite Alan Court)

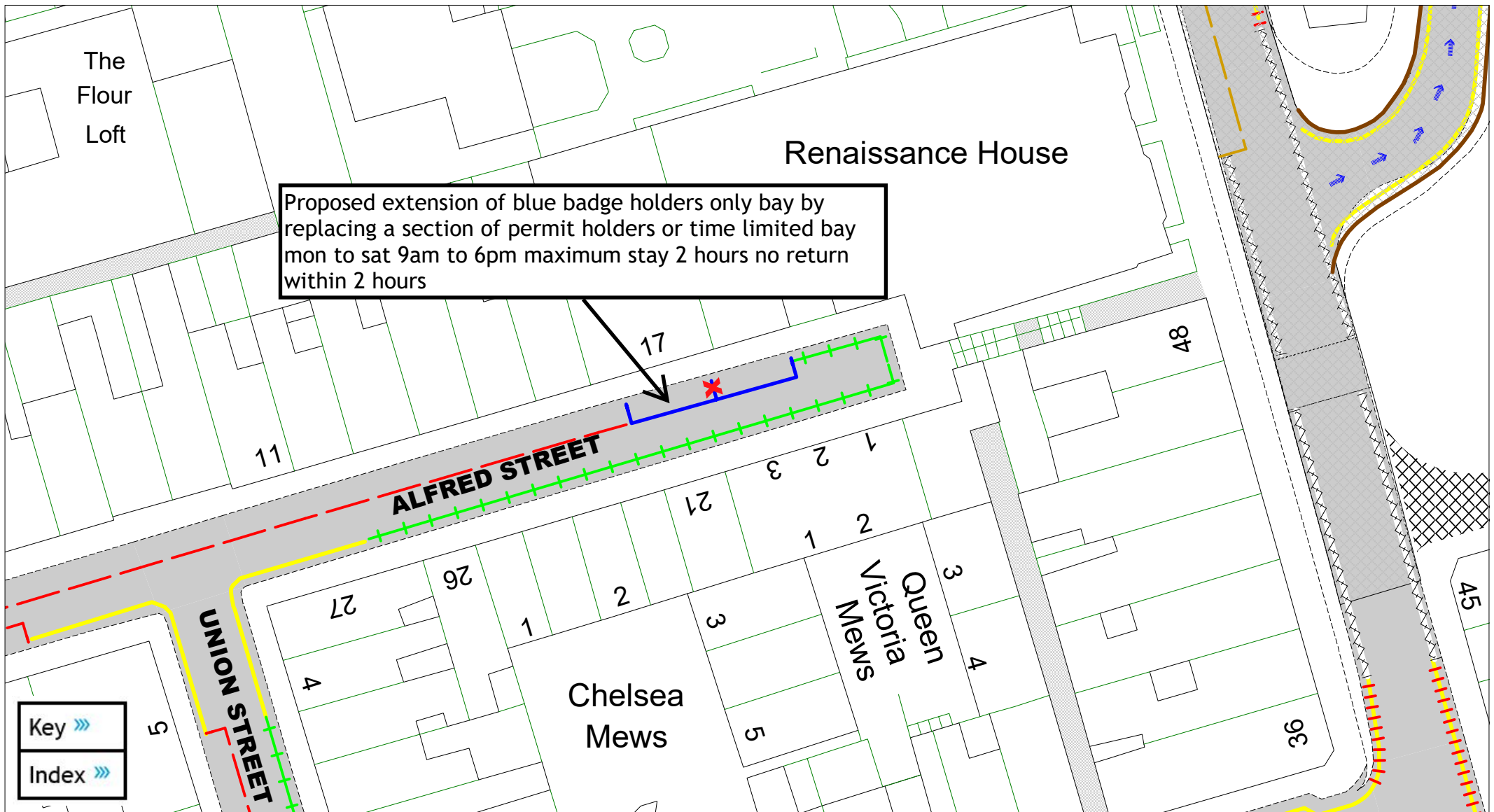

East Sussex
County Council

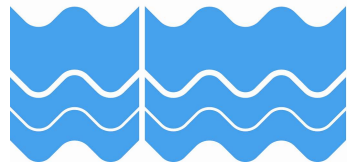

Alfred Street

A detailed key is provided at the end of of this document,
and can also be downloaded separately from the consultation hub

SCALE	1 : 400
DATE	01/11/2024
DRAWING No.	HS2 F01
DRAWN BY	JA
© Crown copyright. All rights reserved East Sussex County Council Licence No. AC0000808855 2024	

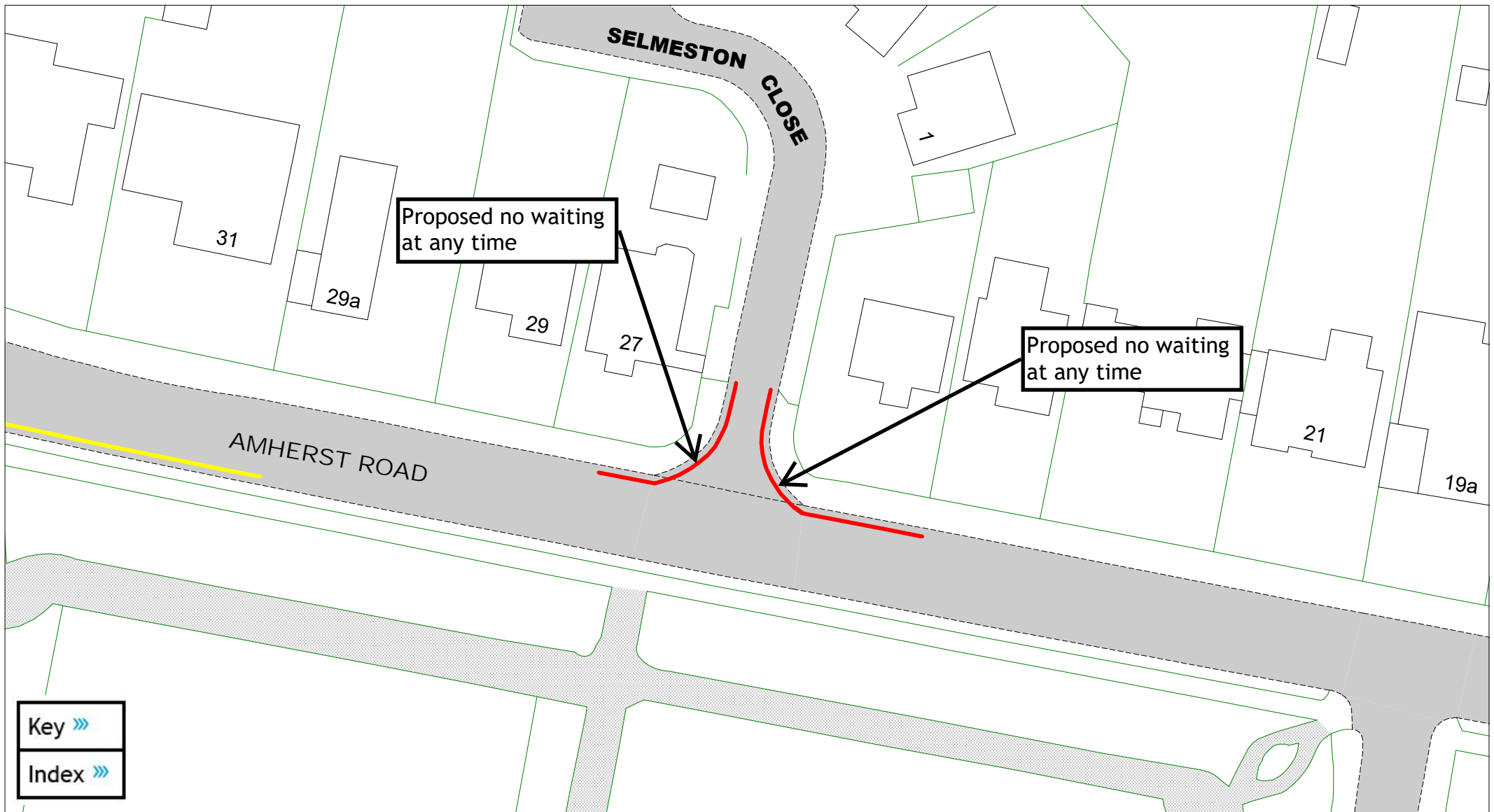

Key >>>
 Index >>>

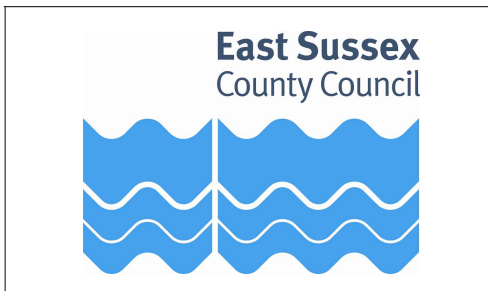

Amherst Road and Selmeston Close

A detailed key is provided at the end of of this document,
 and can also be downloaded separately from the consultation hub

SCALE	1 : 500
DATE	01/11/2024
DRAWING No.	HS2 F02
DRAWN BY	JA
© Crown copyright. All rights reserved East Sussex County Council Licence No. AC0000808855 2024	

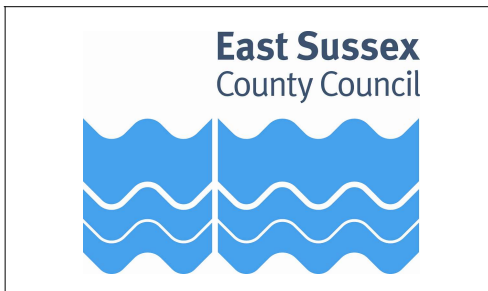
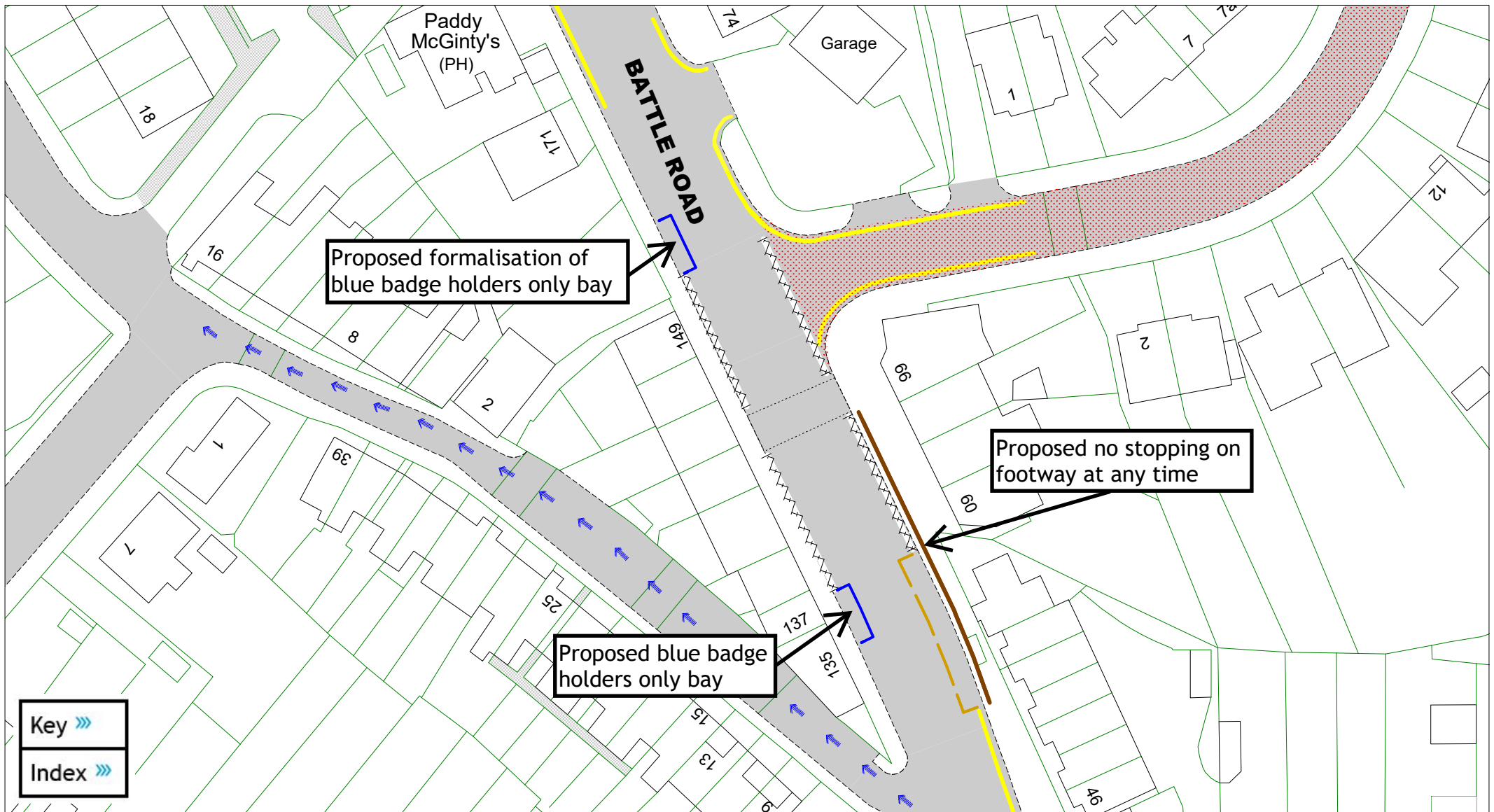

Battle Road (near Mildenhall Drive)

A detailed key is provided at the end of of this document,
and can also be downloaded separately from the consultation hub

SCALE	1 : 600
DATE	01/11/2024
DRAWING No.	HS2 F03
DRAWN BY	JA
© Crown copyright. All rights reserved East Sussex County Council Licence No. AC0000808855 2024	



Key »»
 Index »»

East Sussex
 County Council

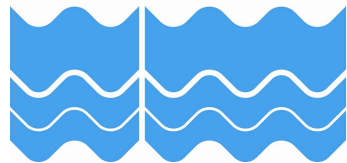

Battle Road (opposite Kingsley Close)

A detailed key is provided at the end of of this document,
 and can also be downloaded separately from the consultation hub

SCALE	1 : 500
DATE	01/11/2024
DRAWING No.	HS2 F04
DRAWN BY	JA
© Crown copyright. All rights reserved East Sussex County Council Licence No. AC0000808855 2024	

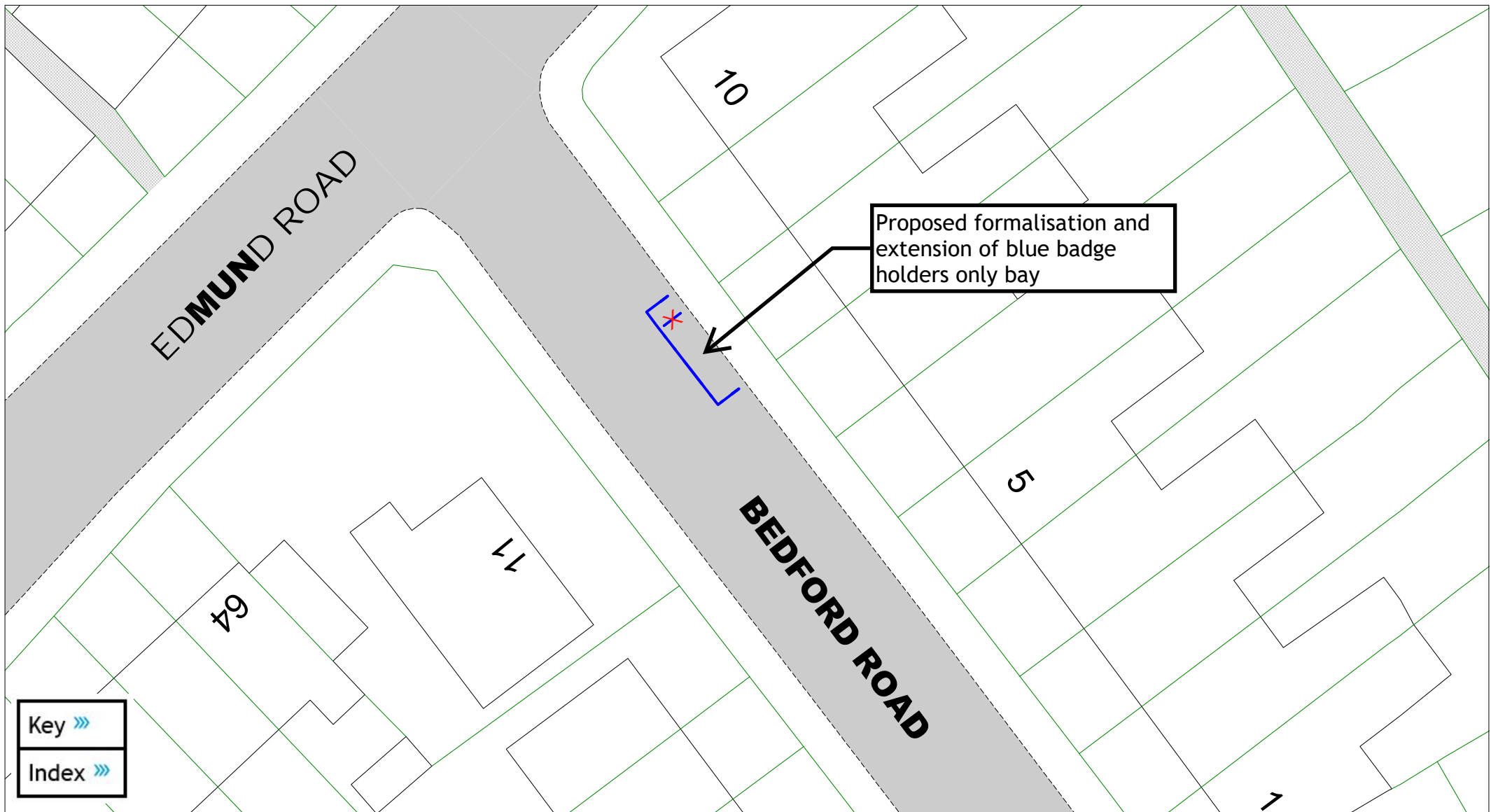

Key >>>
Index >>>

Proposed formalisation and extension of blue badge holders only bay

East Sussex
County Council

Bedford Road

A detailed key is provided at the end of of this document,
and can also be downloaded separately from the consultation hub

SCALE	1 : 300
DATE	01/11/2024
DRAWING No.	HS2 F05
DRAWN BY	JA
© Crown copyright. All rights reserved East Sussex County Council Licence No. AC0000808855 2024	

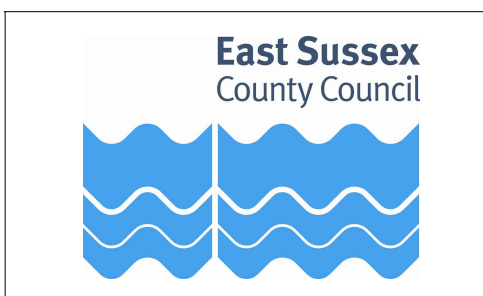
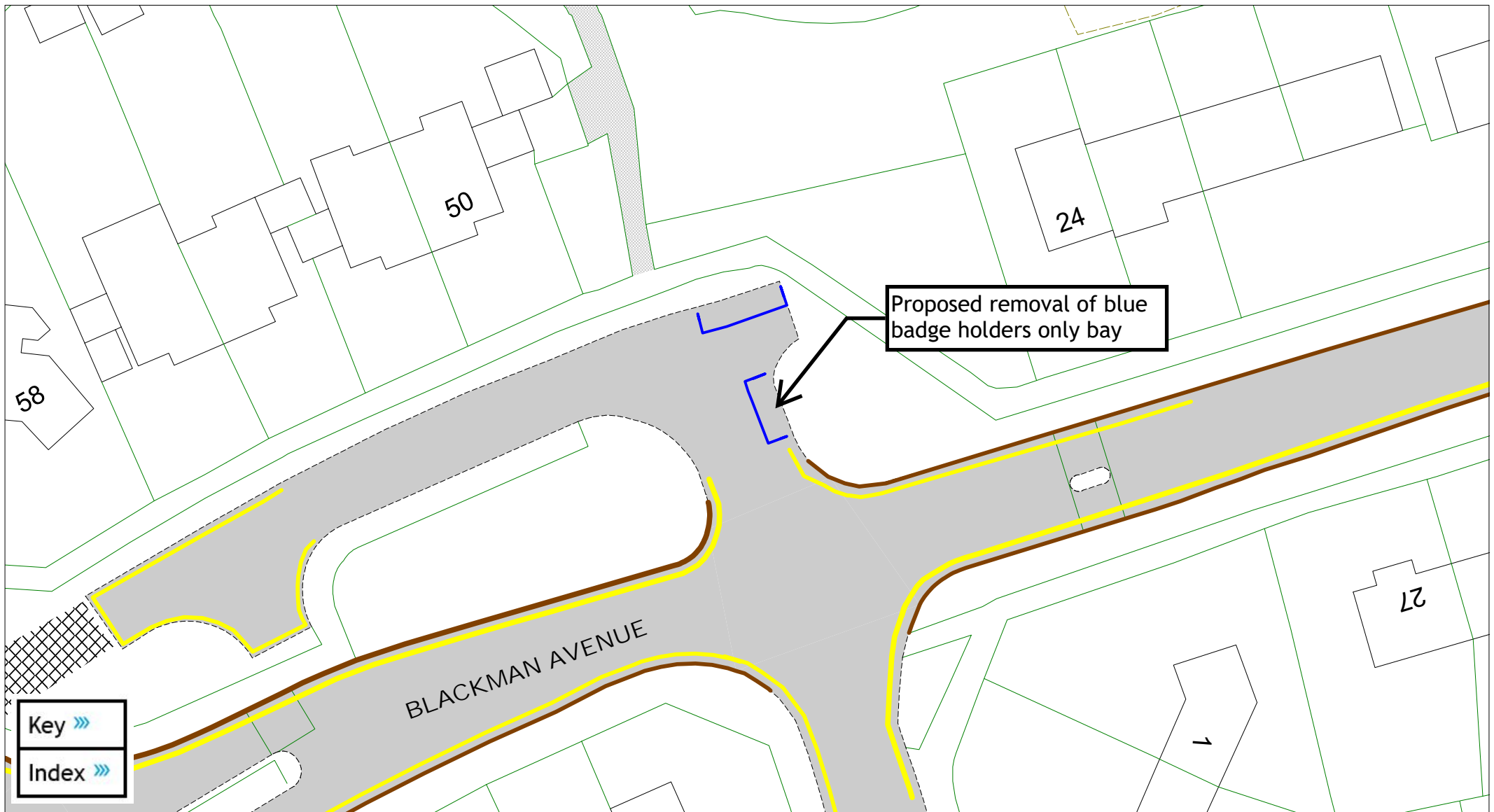

Blackman Avenue

A detailed key is provided at the end of of this document,
and can also be downloaded separately from the consultation hub

SCALE	1 : 400
DATE	01/11/2024
DRAWING No.	HS2 F06
DRAWN BY	JA
© Crown copyright. All rights reserved East Sussex County Council Licence No. AC0000808855 2024	

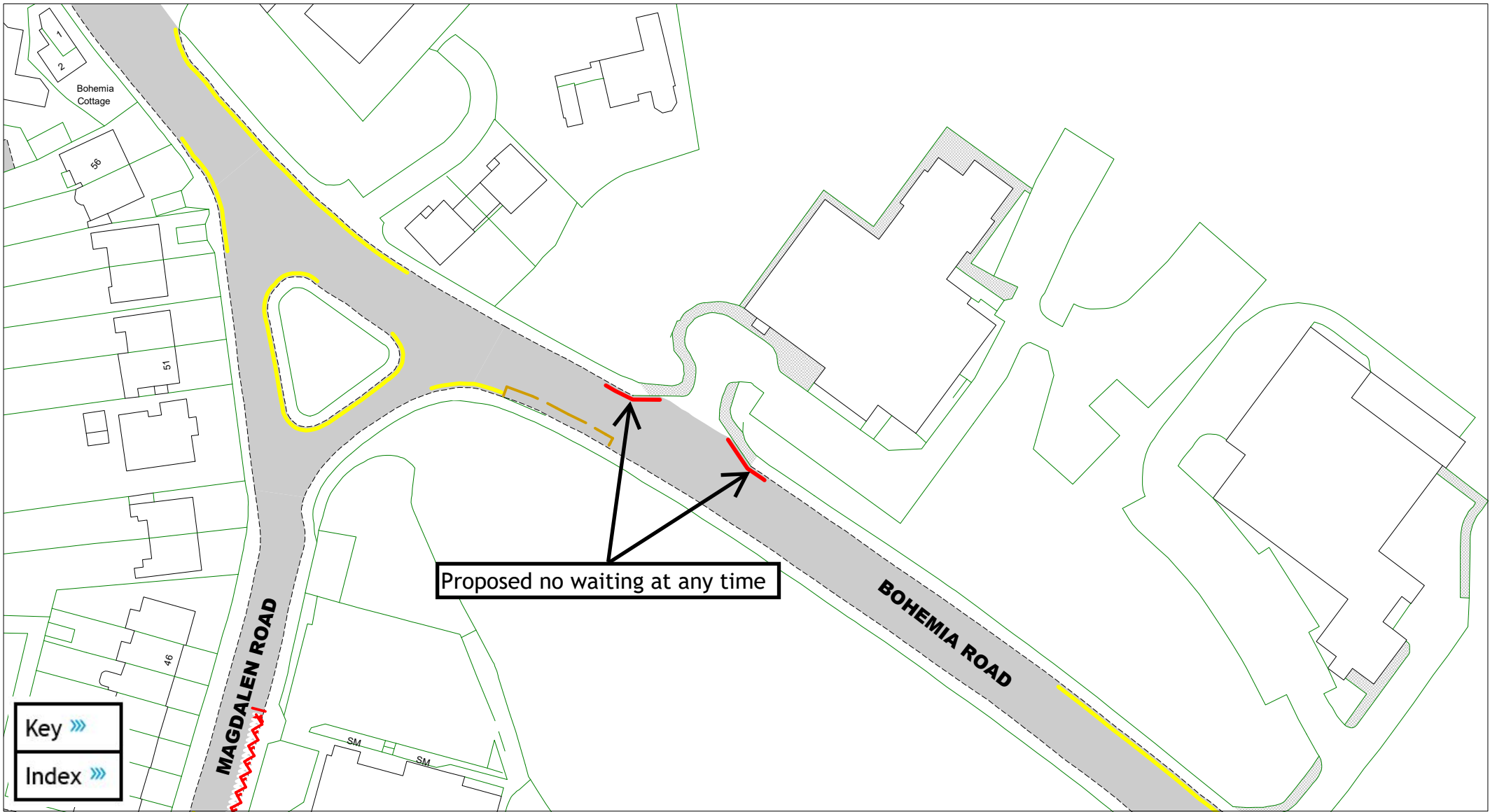

East Sussex
County Council

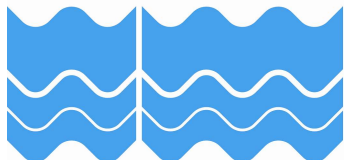

Bohemia Road

A detailed key is provided at the end of of this document,
and can also be downloaded separately from the consultation hub

SCALE	1 : 1000
DATE	01/11/2024
DRAWING No.	HS2 F07
DRAWN BY	JA

© Crown copyright. All rights reserved
East Sussex County Council
Licence No. AC0000808855 2024

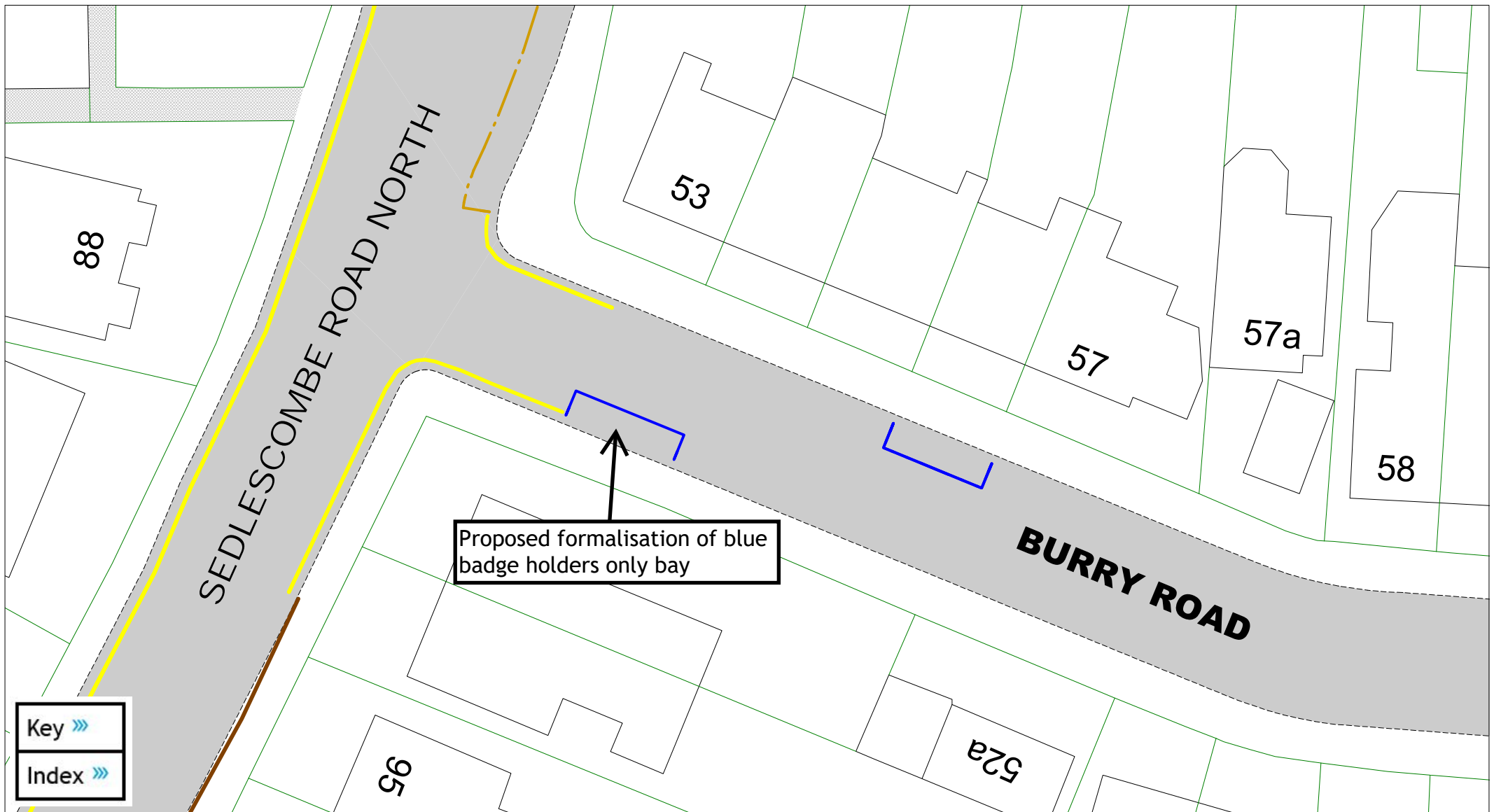

Proposed formalisation of blue badge holders only bay

Key »»

Index »»

East Sussex
County Council

Burry Road

A detailed key is provided at the end of of this document,
and can also be downloaded separately from the consultation hub

SCALE	1 : 300
DATE	01/11/2024
DRAWING No.	HS2 F08
DRAWN BY	JA
© Crown copyright. All rights reserved East Sussex County Council Licence No. AC0000808855 2024	

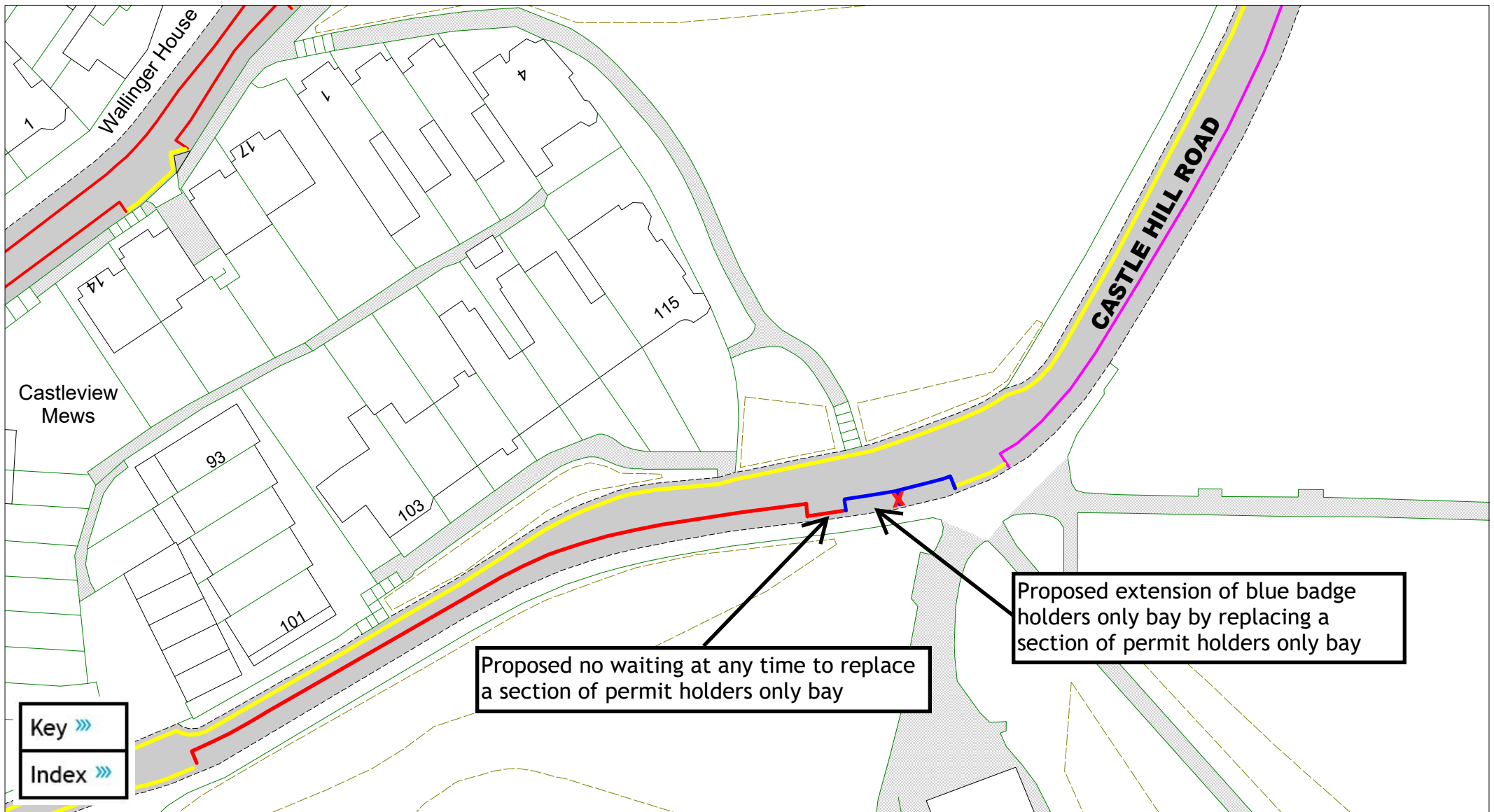

East Sussex
County Council

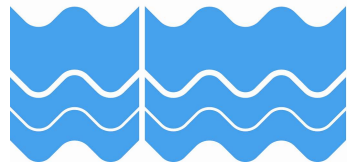

Castle Hill Road

A detailed key is provided at the end of of this document,
and can also be downloaded separately from the consultation hub

SCALE	1 : 600
DATE	01/11/2024
DRAWING No.	HS2 F09
DRAWN BY	JA

© Crown copyright. All rights reserved
East Sussex County Council
Licence No. AC0000808855 2024

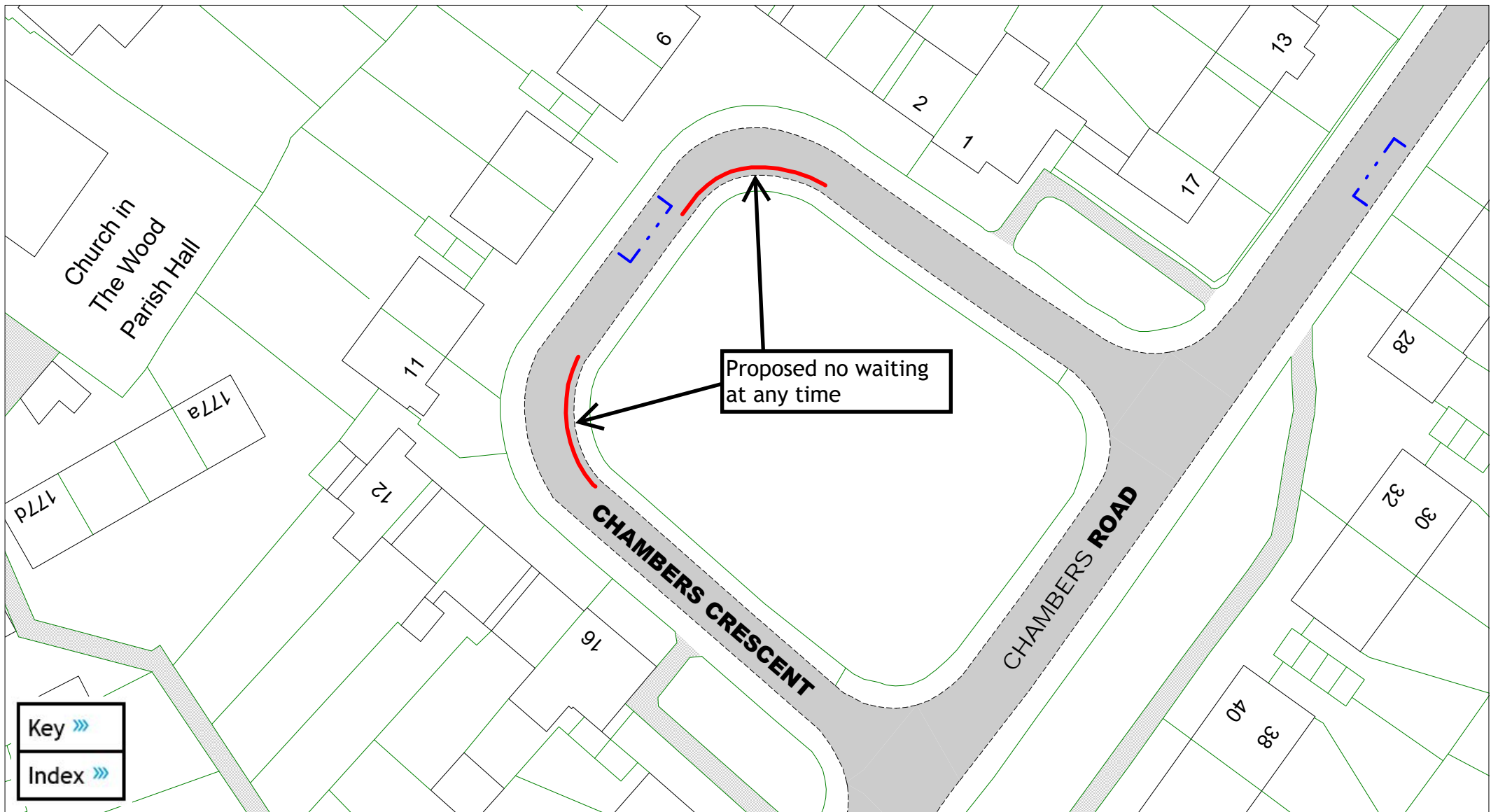

Key »»
Index »»

East Sussex
County Council

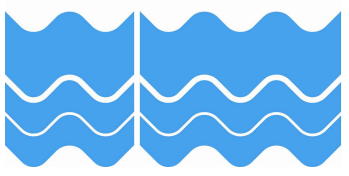

Chambers Crescent

A detailed key is provided at the end of of this document,
and can also be downloaded separately from the consultation hub

SCALE	1 : 500
DATE	01/11/2024
DRAWING No.	HS2 F10
DRAWN BY	JA
© Crown copyright. All rights reserved East Sussex County Council Licence No. AC0000808855 2024	

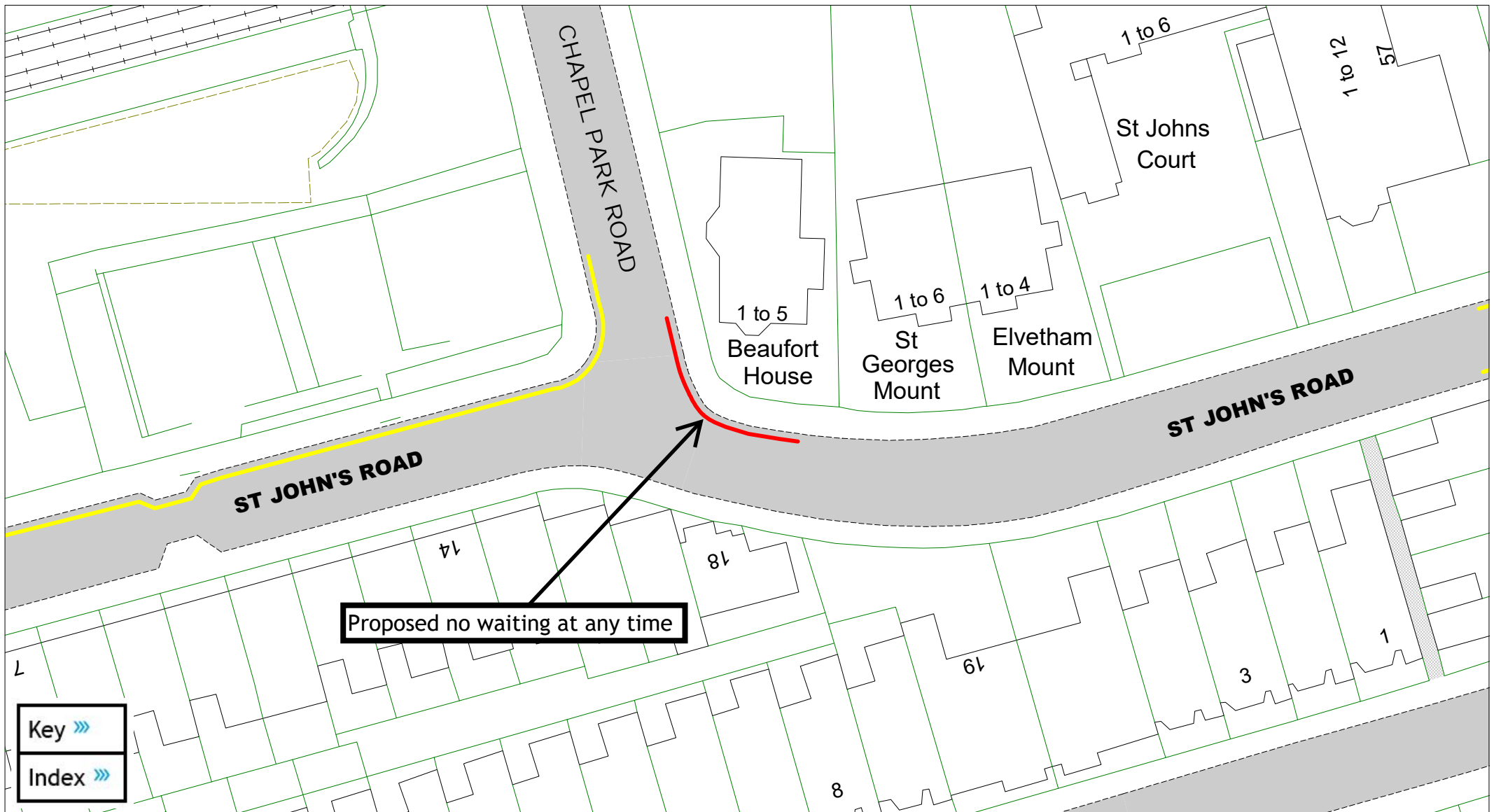

Proposed no waiting at any time

Key »»
Index »»

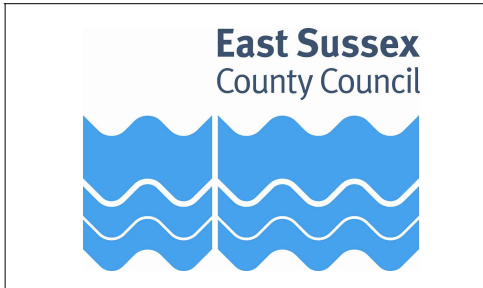

Chapel Park Road and St John's Road

A detailed key is provided at the end of of this document, and can also be downloaded separately from the consultation hub

SCALE	1 : 500
DATE	01/11/2024
DRAWING No.	HS2 F11
DRAWN BY	JA
© Crown copyright. All rights reserved East Sussex County Council Licence No. AC0000808855 2024	

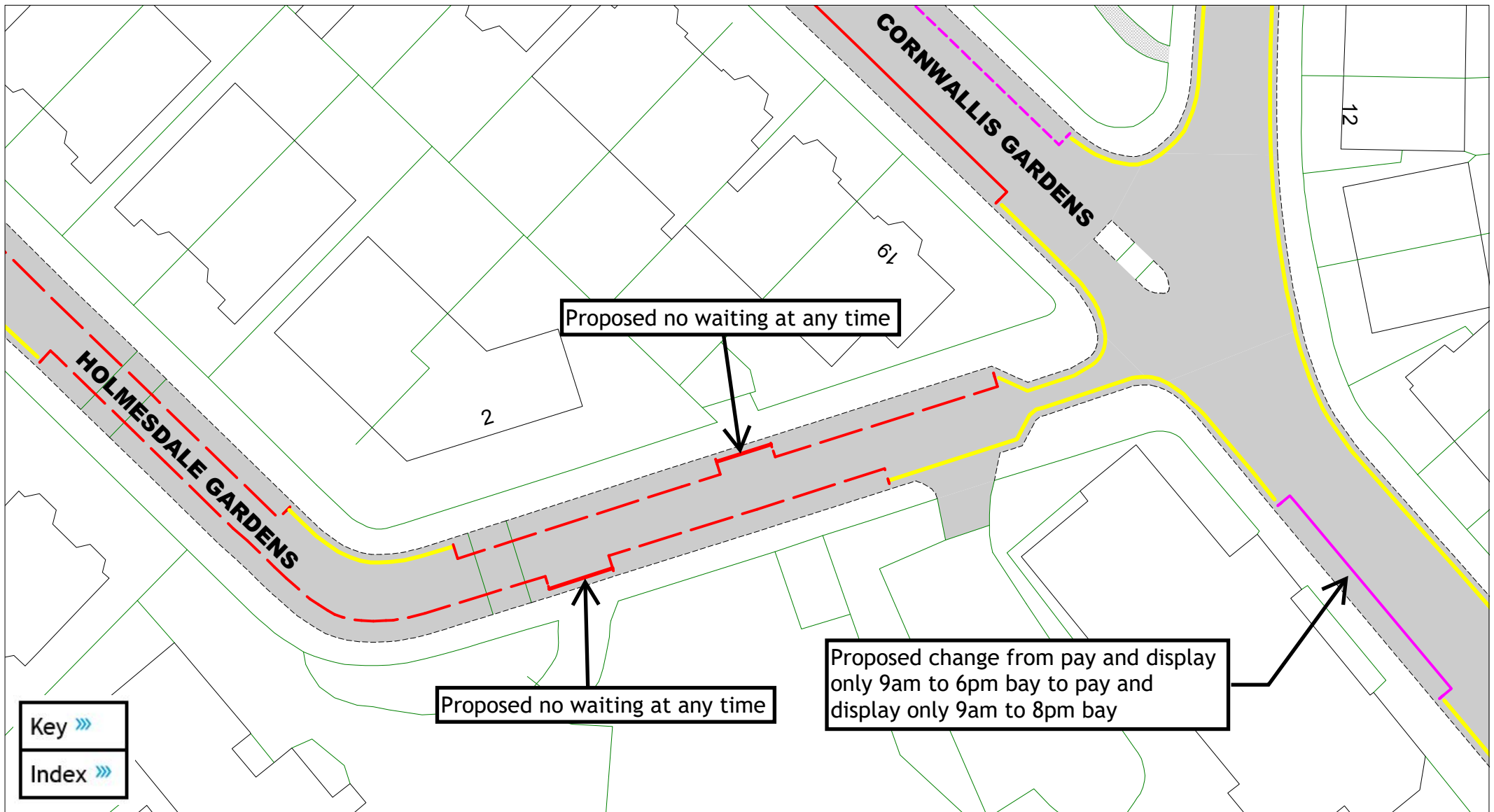

Key »»
Index »»

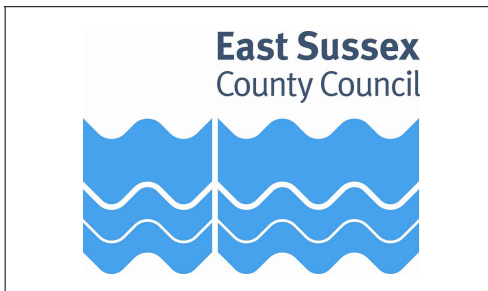



Cornwallis Gardens and Holmesdale Gardens

A detailed key is provided at the end of of this document,
 and can also be downloaded separately from the consultation hub

SCALE	1 : 500
DATE	01/11/2024
DRAWING No.	HS2 F12
DRAWN BY	JA
© Crown copyright. All rights reserved East Sussex County Council Licence No. AC0000808855 2024	

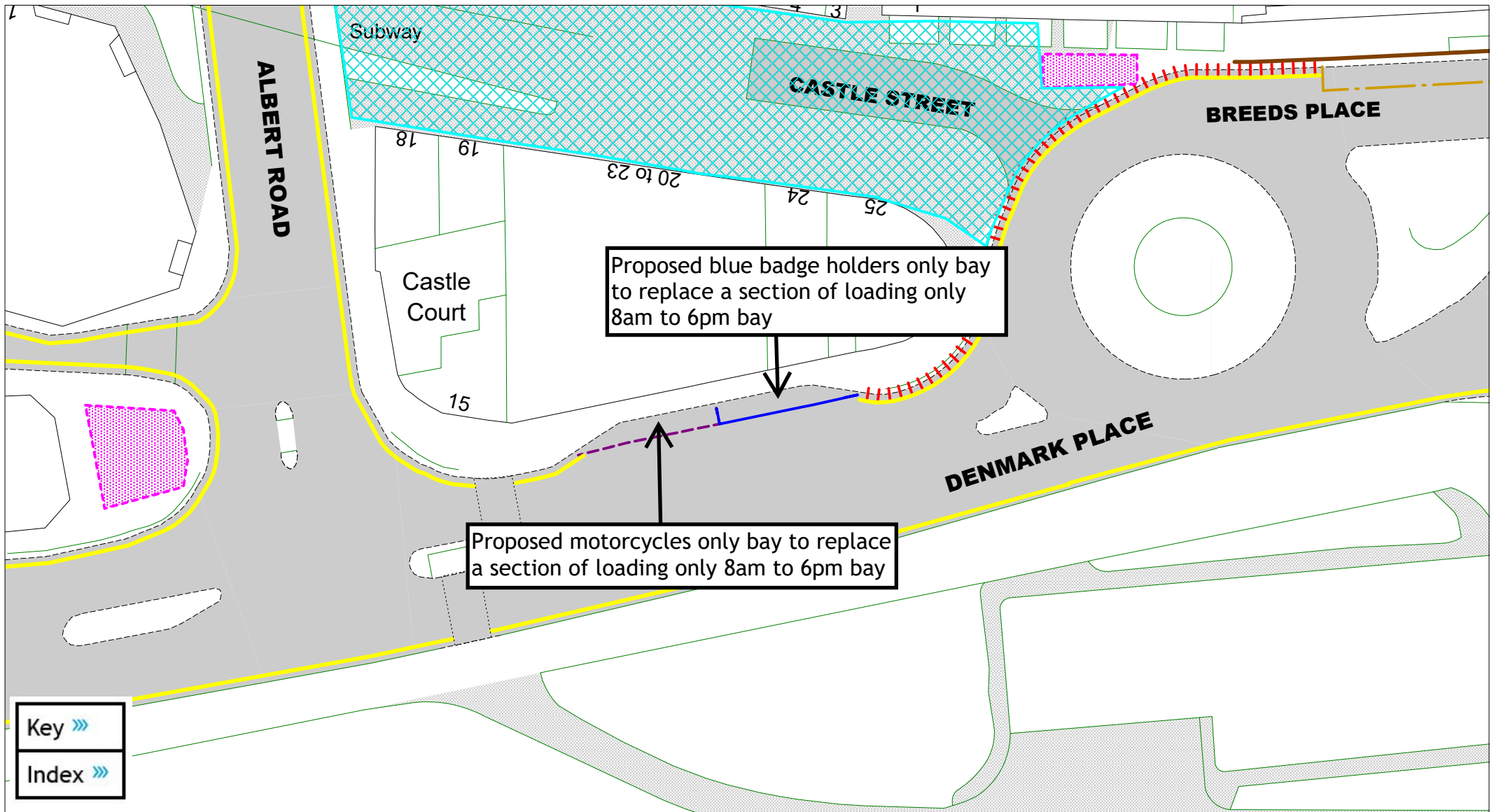

Key »»
 Index »»

East Sussex
 County Council

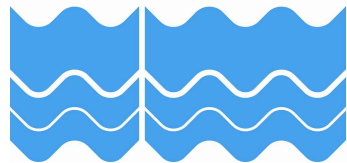

Denmark Place

A detailed key is provided at the end of of this document,
 and can also be downloaded separately from the consultation hub

SCALE	1 : 500
DATE	01/11/2024
DRAWING No.	HS2 F13
DRAWN BY	JA
© Crown copyright. All rights reserved East Sussex County Council Licence No. AC0000808855 2024	

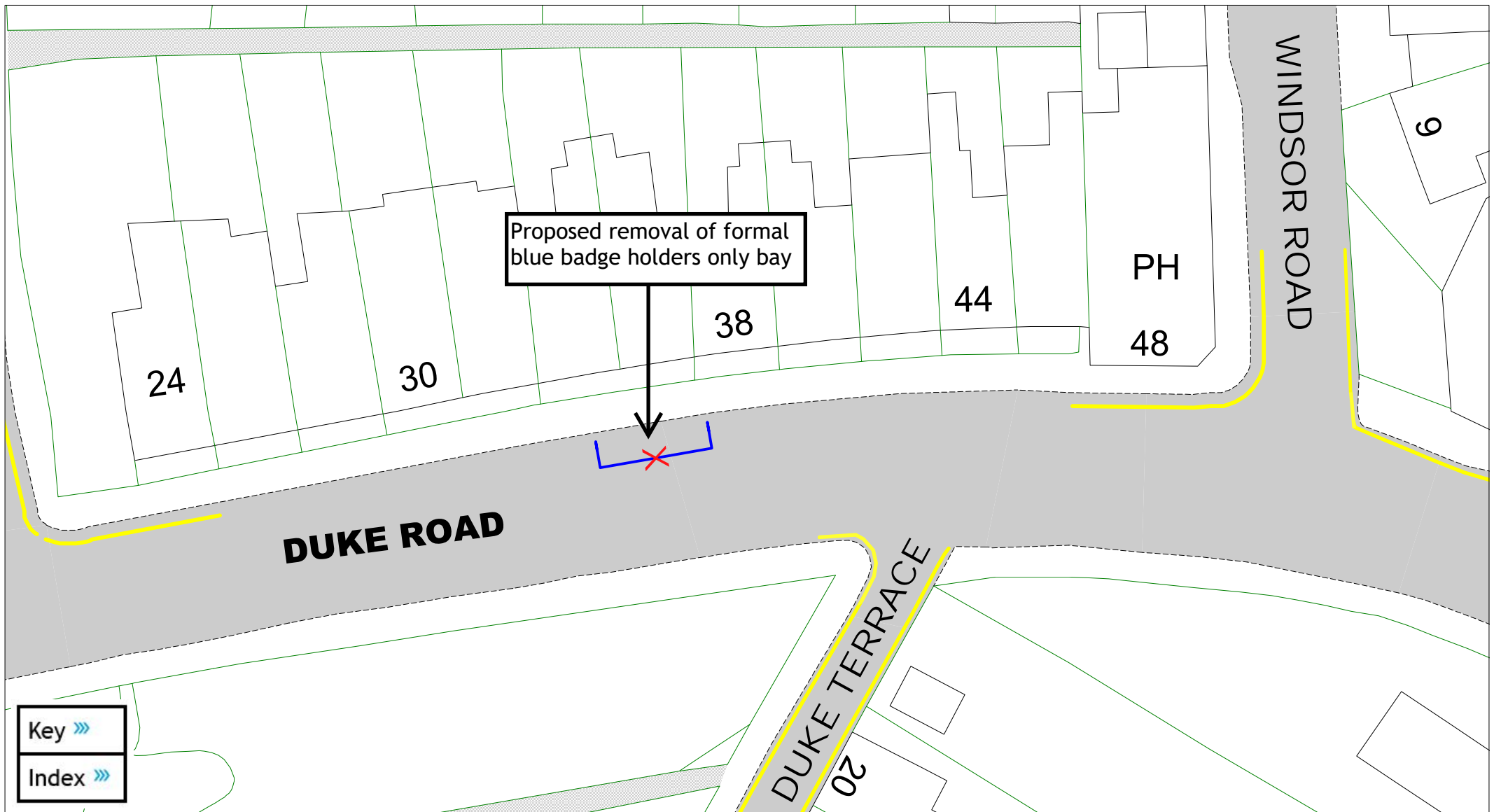

Proposed removal of formal blue badge holders only bay

Key »»
Index »»

East Sussex
County Council

Duke Road

A detailed key is provided at the end of of this document,
and can also be downloaded separately from the consultation hub

SCALE	1 : 300
DATE	01/11/2024
DRAWING No.	HS2 F14
DRAWN BY	JA
© Crown copyright. All rights reserved East Sussex County Council Licence No. AC0000808855 2024	

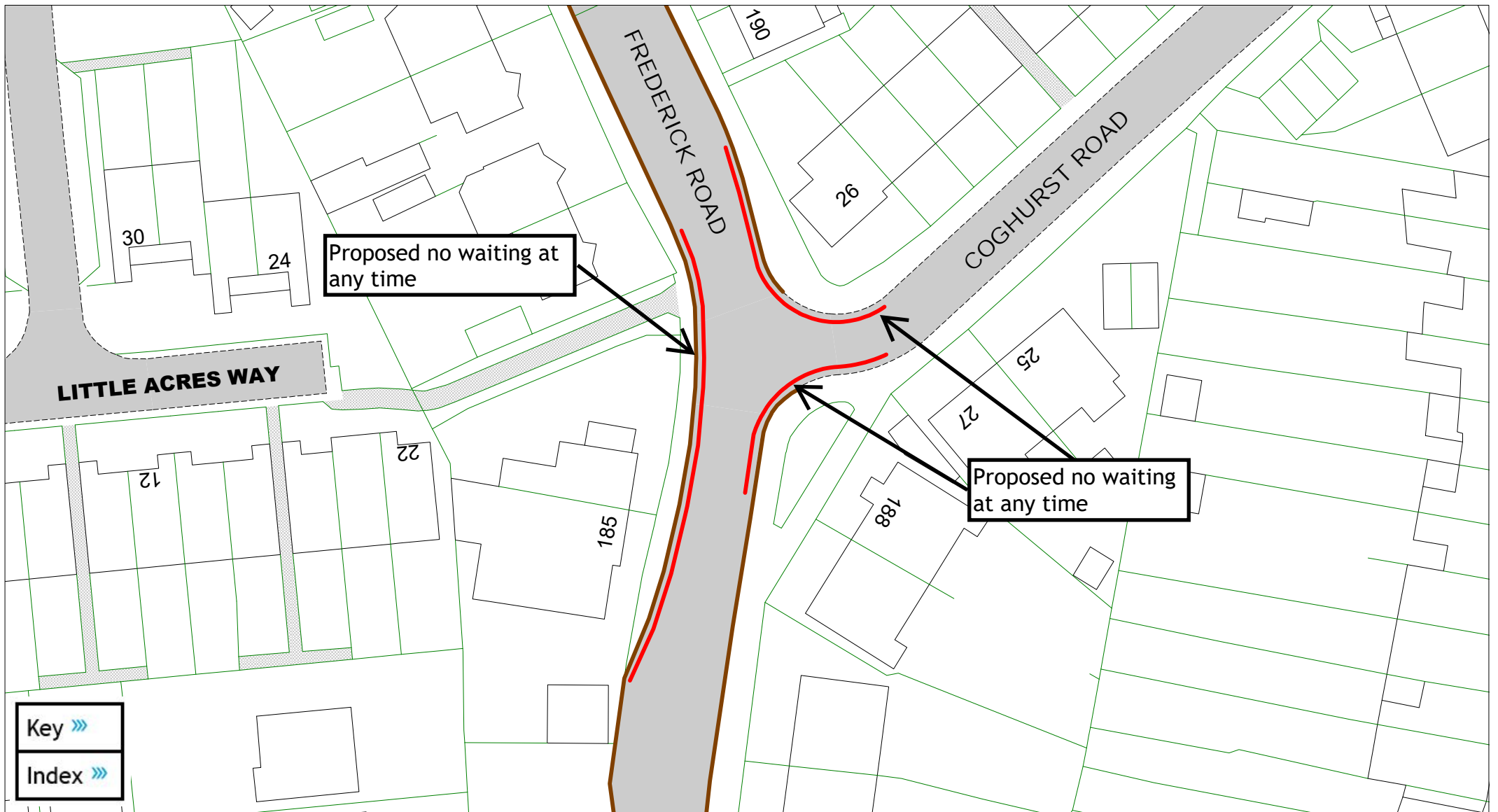

East Sussex
County Council

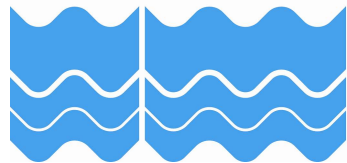

Fredrick Road and Coghurst Road

A detailed key is provided at the end of of this document,
and can also be downloaded separately from the consultation hub

SCALE	1 : 500
DATE	01/11/2024
DRAWING No.	HS2 F15
DRAWN BY	JA
© Crown copyright. All rights reserved East Sussex County Council Licence No. AC0000808855 2024	

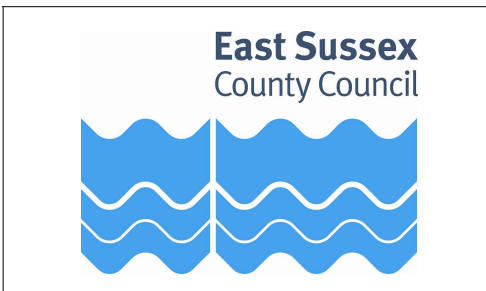
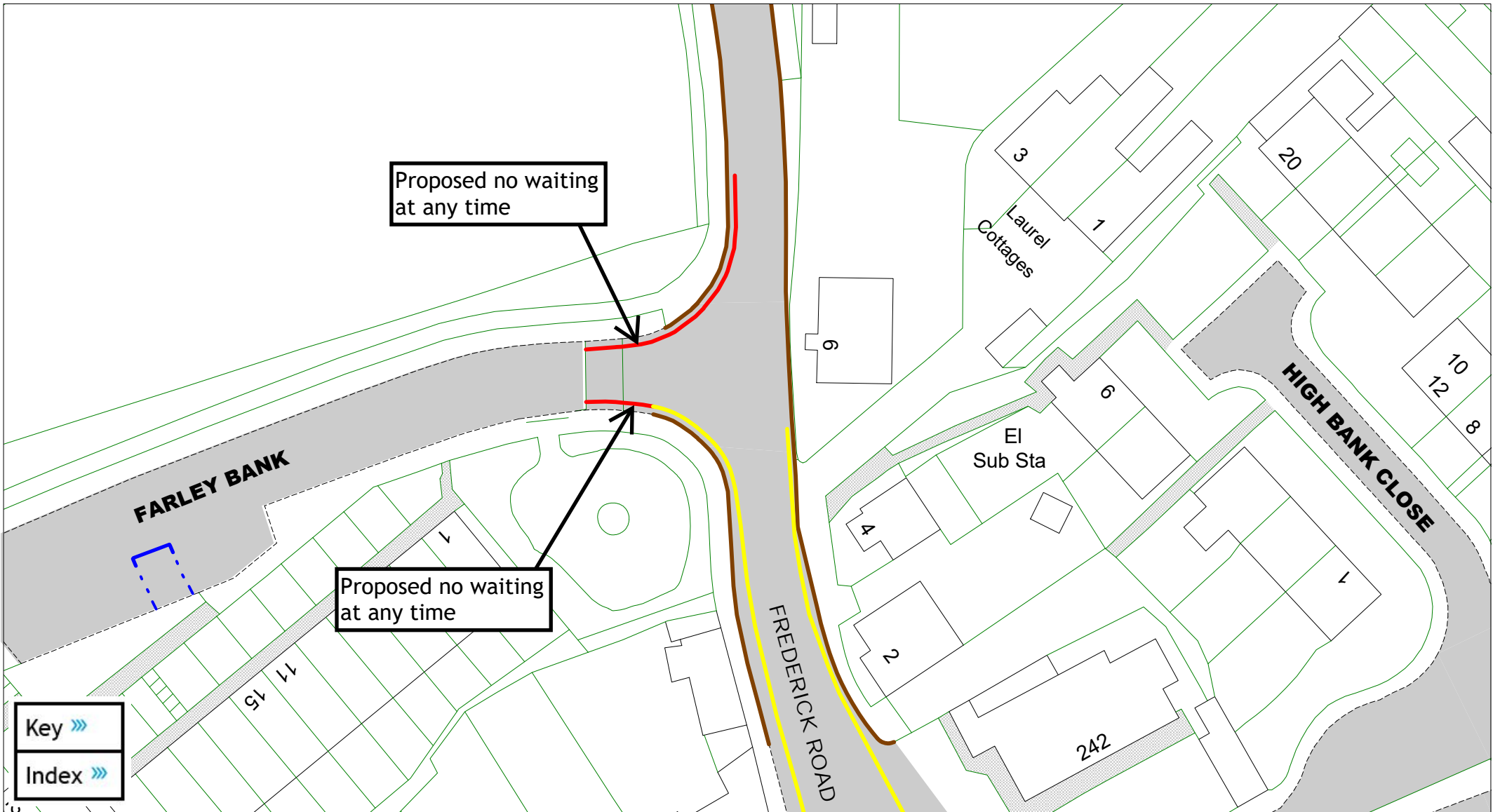



Frederick Road and Farley Bank

A detailed key is provided at the end of of this document,
 and can also be downloaded separately from the consultation hub

SCALE	1 : 500
DATE	01/11/2024
DRAWING No.	HS2 F16
DRAWN BY	JA
© Crown copyright. All rights reserved East Sussex County Council Licence No. AC0000808855 2024	

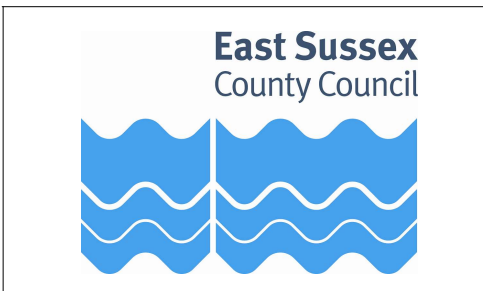

Fern Road

A detailed key is provided at the end of of this document,
and can also be downloaded separately from the consultation hub

SCALE	1 : 500
DATE	01/11/2024
DRAWING No.	HS2 F17
DRAWN BY	JA
© Crown copyright. All rights reserved East Sussex County Council Licence No. AC0000808855 2024	

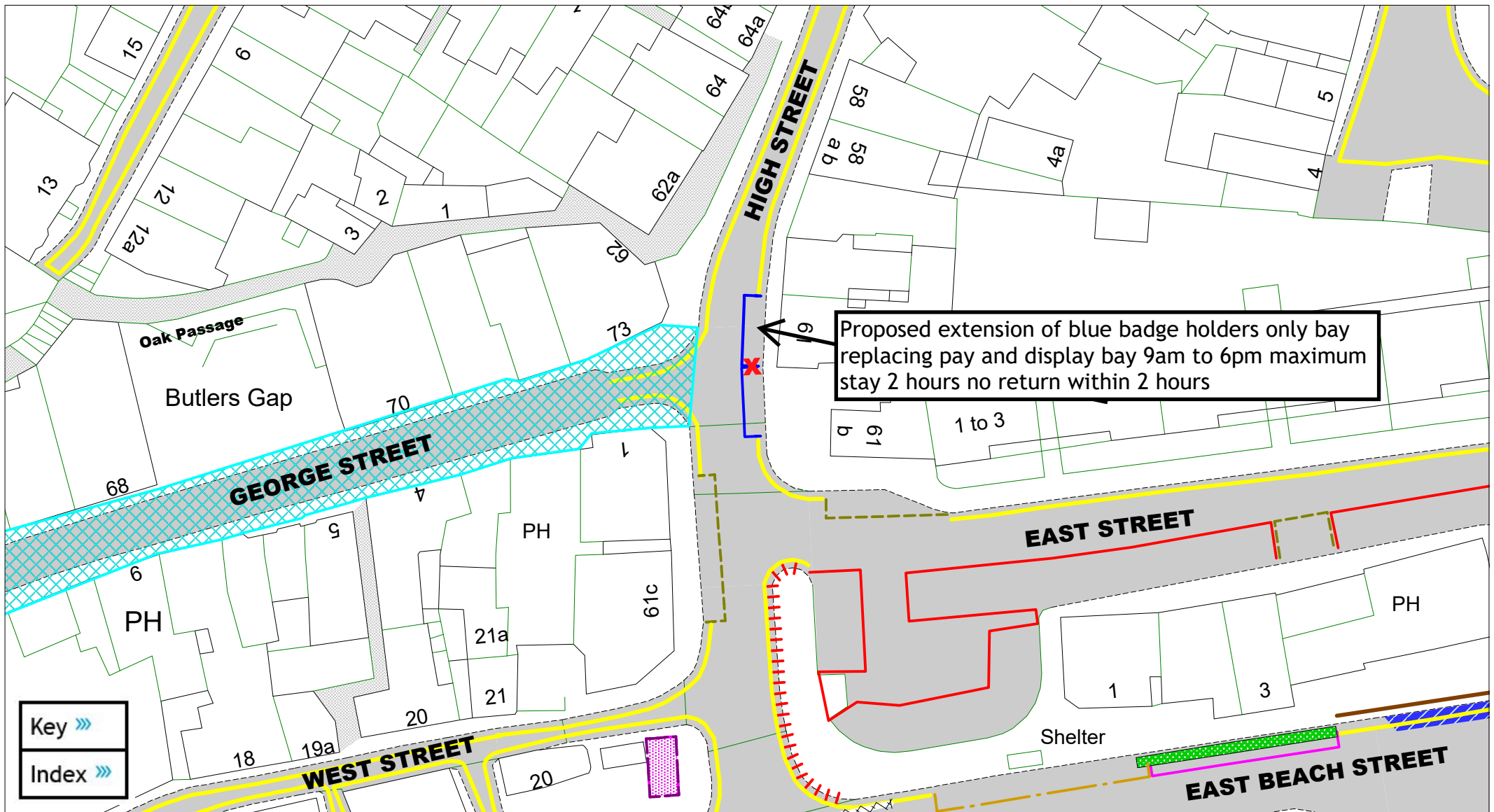

East Sussex
County Council

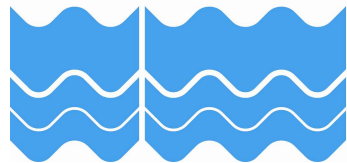

High Street

A detailed key is provided at the end of this document,
and can also be downloaded separately from the consultation hub

SCALE	1 : 500
DATE	01/11/2024
DRAWING No.	HS2 F18
DRAWN BY	JA
© Crown copyright. All rights reserved East Sussex County Council Licence No. AC0000808855 2024	

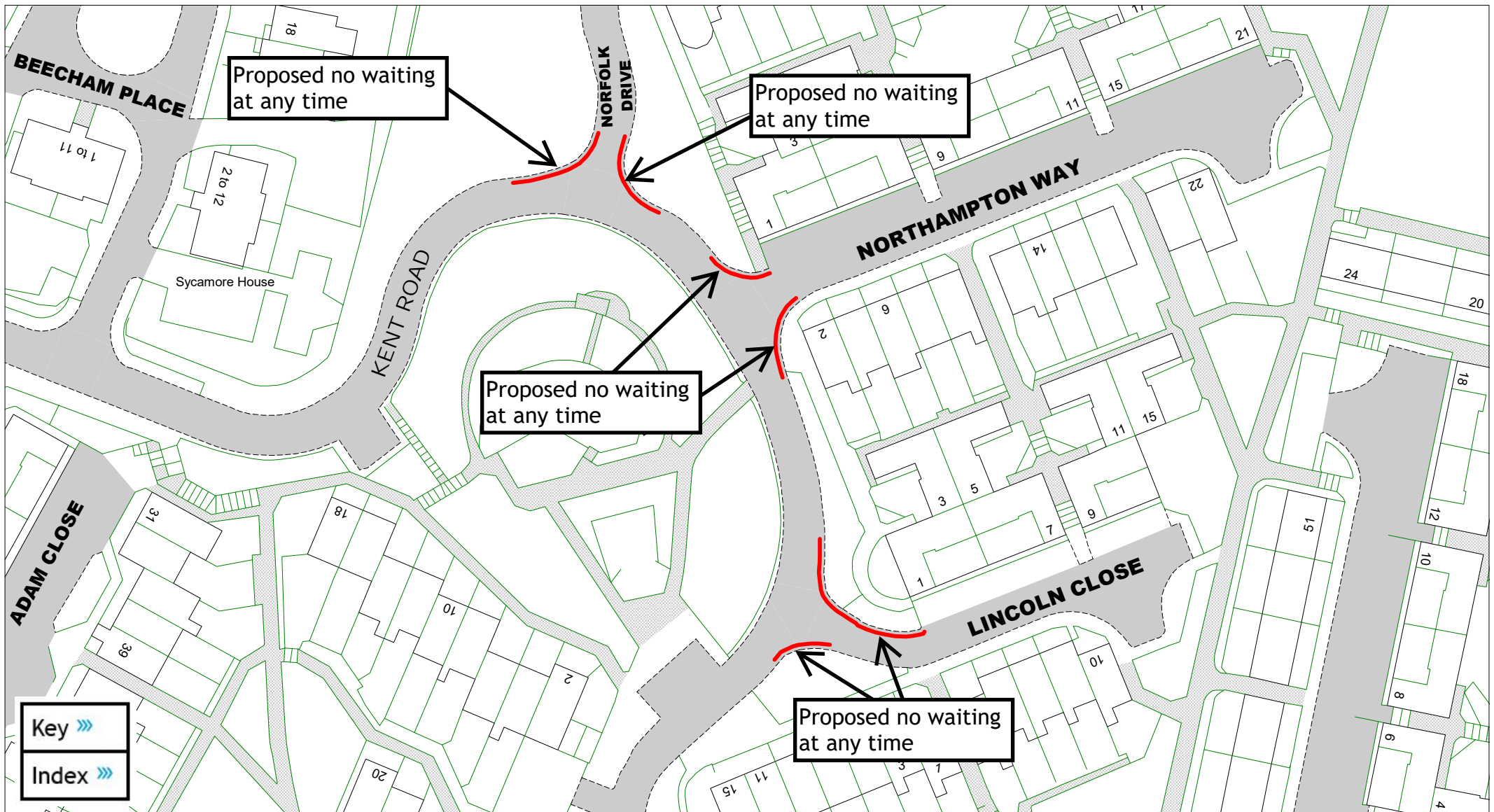

East Sussex
County Council

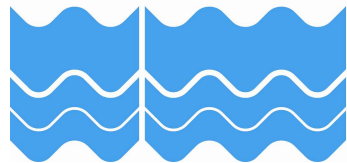

Kent Road, Lincoln Close,
Norfolk Drive and Northampton Drive

A detailed key is provided at the end of this document,
and can also be downloaded separately from the consultation hub

	1 : 800
DATE	01/11/2024
DRAWING No.	HS2 F19
DRAWN BY	JA
© Crown copyright. All rights reserved East Sussex County Council Licence No. AC0000808855 2024	

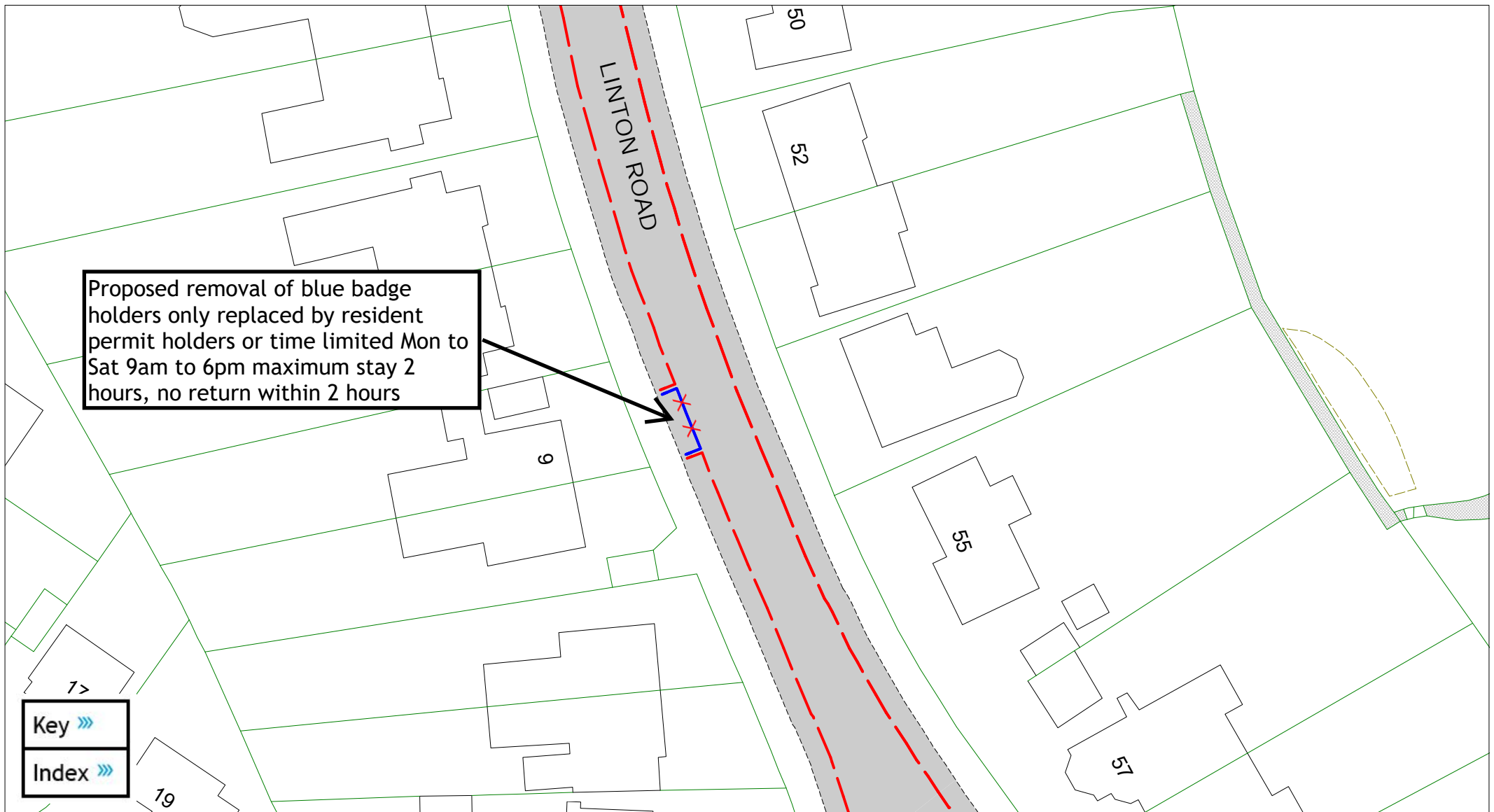

Proposed removal of blue badge holders only replaced by resident permit holders or time limited Mon to Sat 9am to 6pm maximum stay 2 hours, no return within 2 hours

Key »»
Index »»

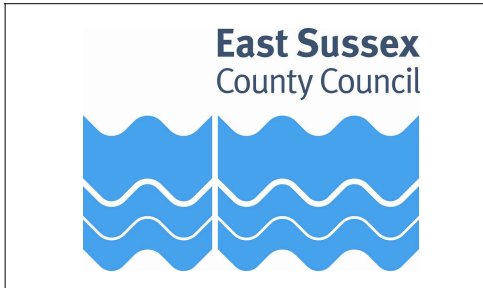

Linton Road

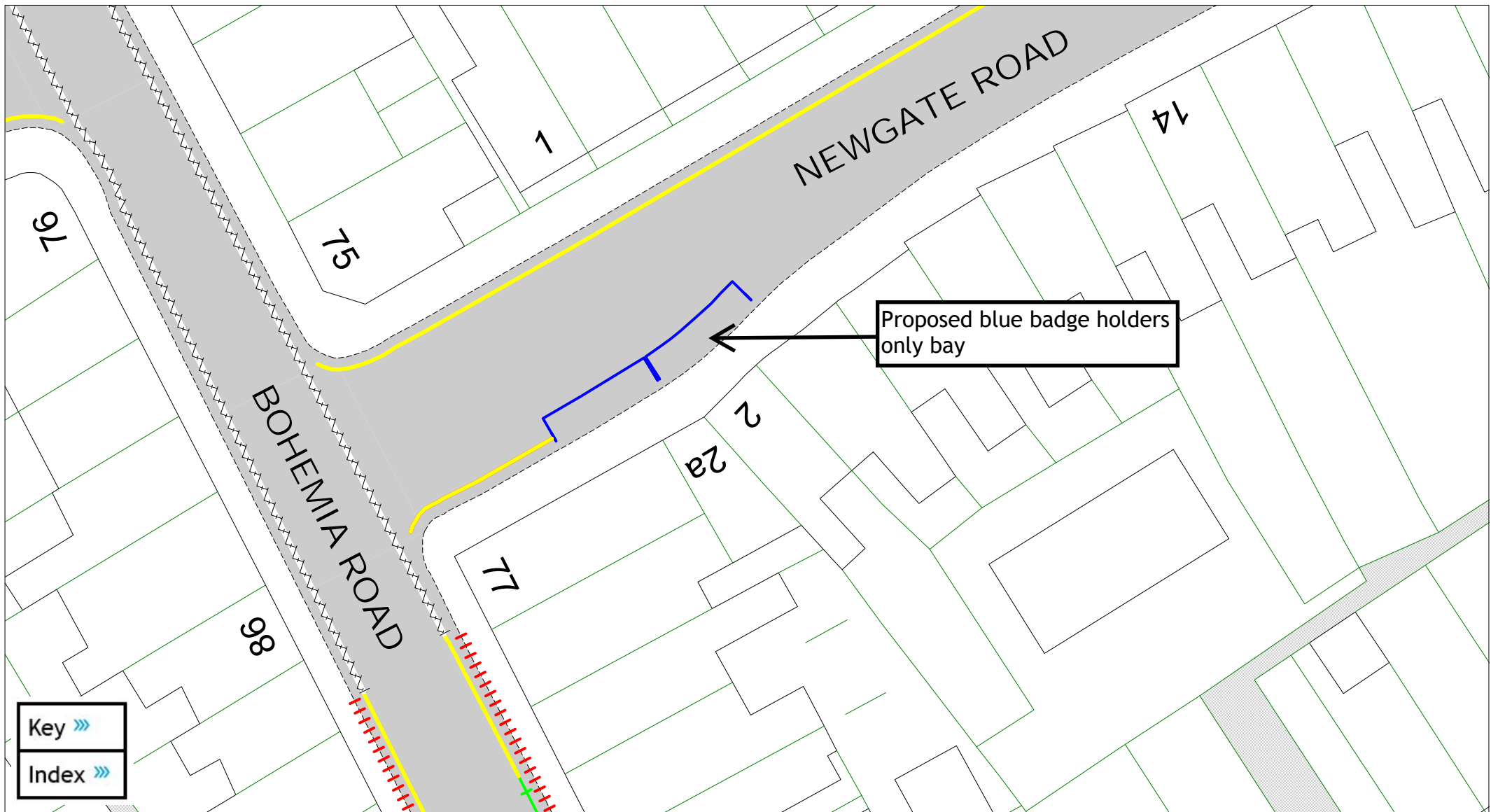

A detailed key is provided at the end of of this document, and can also be downloaded separately from the consultation hub

SCALE	1 : 500
DATE	01/11/2024
DRAWING No.	HS2 F20
DRAWN BY	JA
© Crown copyright. All rights reserved East Sussex County Council Licence No. AC0000808855 2024	



Key »»
Index »»

Proposed blue badge holders only bay

 <p>East Sussex County Council</p>	 <p>Newgate Road</p>	SCALE	1 : 300
		DATE	01/11/2024
		DRAWING No.	HS2 F21
		DRAWN BY	JA
		<p>A detailed key is provided at the end of of this document, and can also be downloaded separately from the consultation hub</p>	

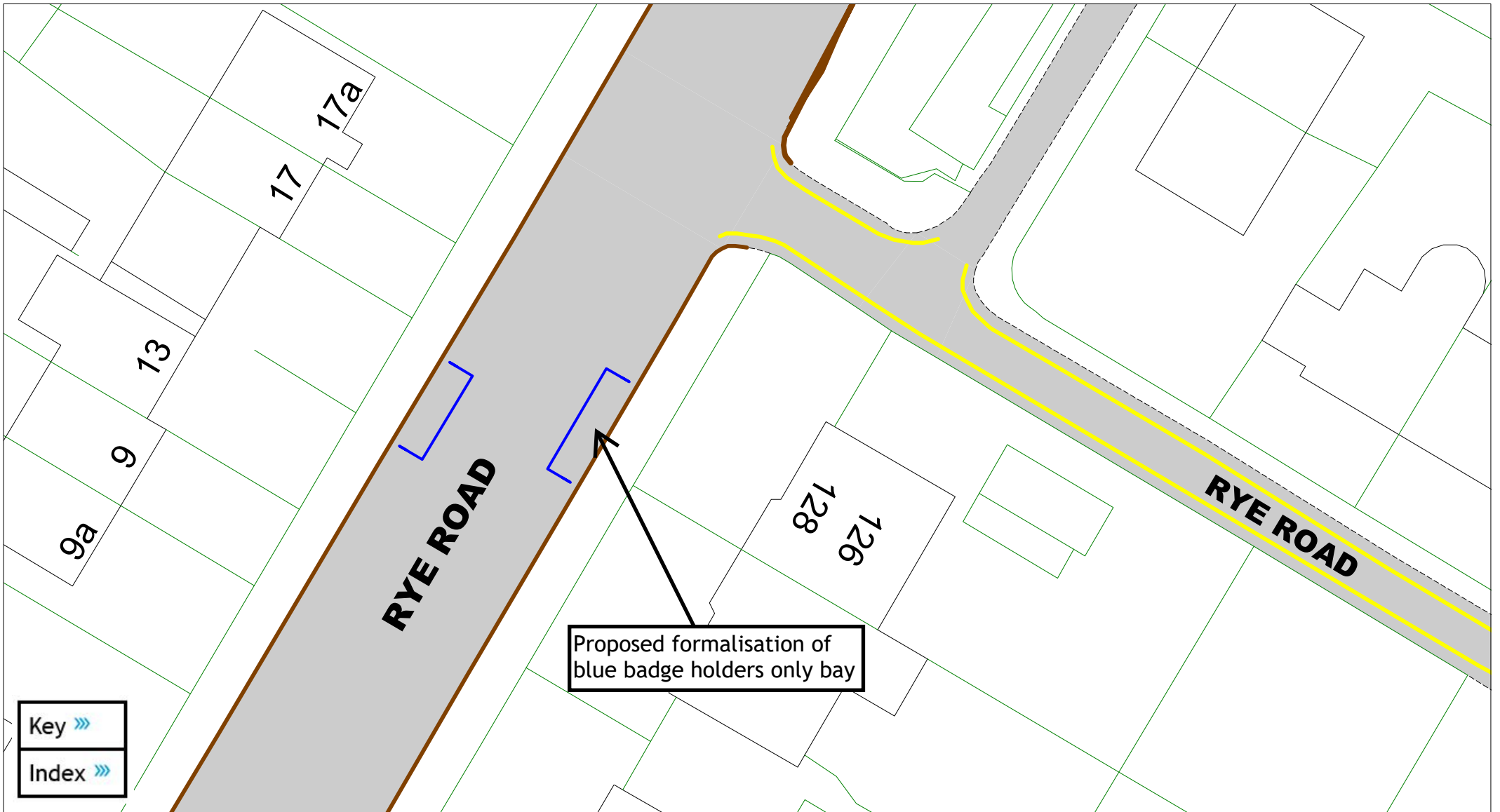

Proposed formalisation of blue badge holders only bay

Key »»
Index »»

East Sussex
County Council

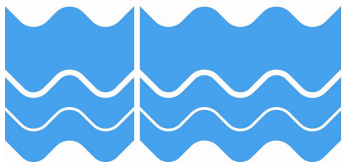

Rye Road

A detailed key is provided at the end of of this document,
and can also be downloaded separately from the consultation hub

SCALE	1 : 300
DATE	01/11/2024
DRAWING No.	HS2 F22
DRAWN BY	JA
© Crown copyright. All rights reserved East Sussex County Council Licence No. AC0000808855 2024	

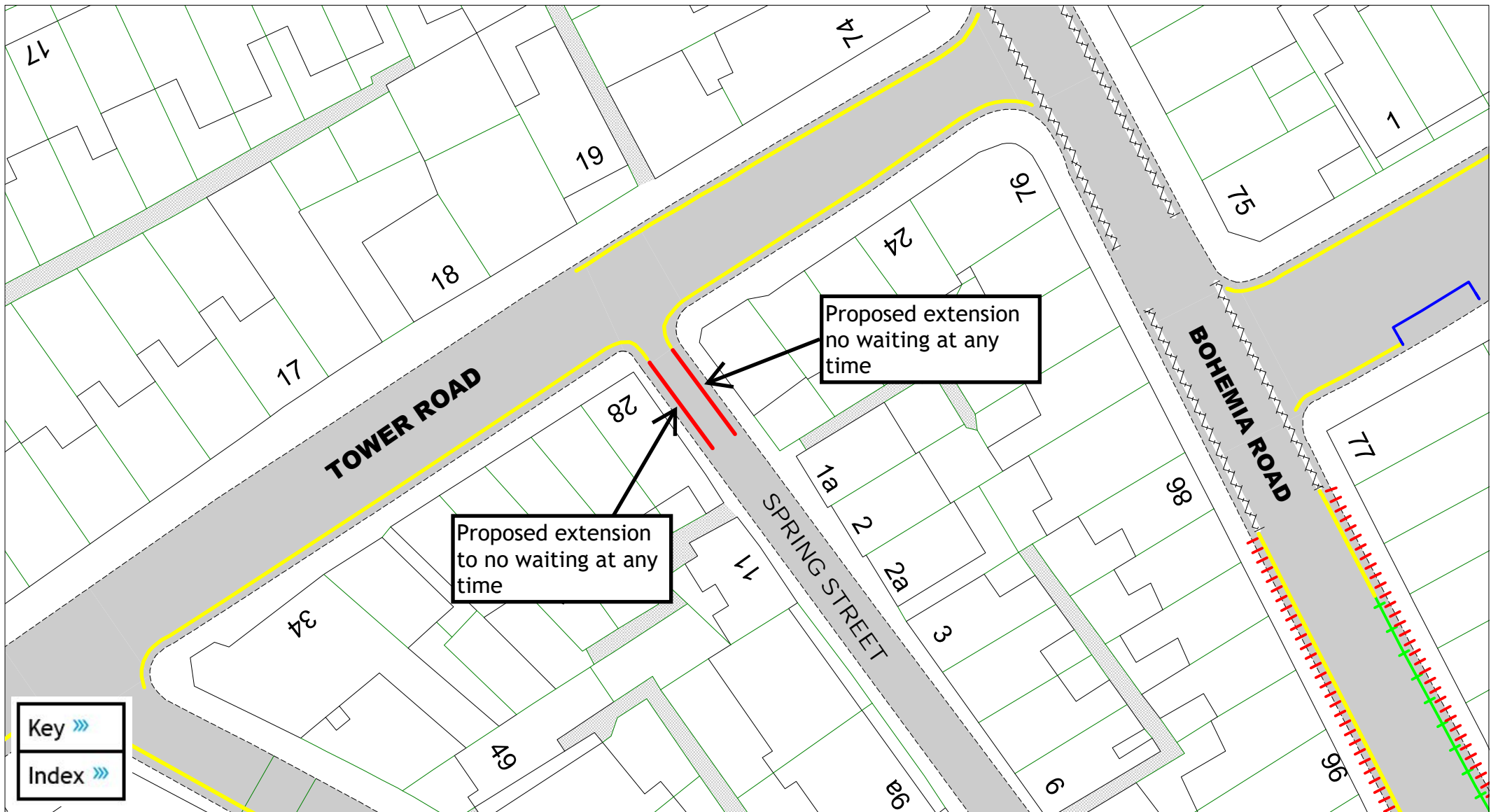

Proposed extension to no waiting at any time

Proposed extension no waiting at any time

Key »»
Index »»

East Sussex
County Council

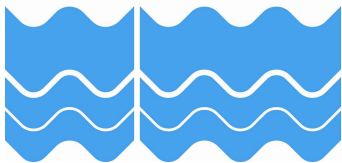

Spring Street

A detailed key is provided at the end of this document, and can also be downloaded separately from the consultation hub

SCALE	1 : 400
DATE	01/11/2024
DRAWING No.	HS2 F23
DRAWN BY	JA
© Crown copyright. All rights reserved East Sussex County Council Licence No. AC0000808855 2024	

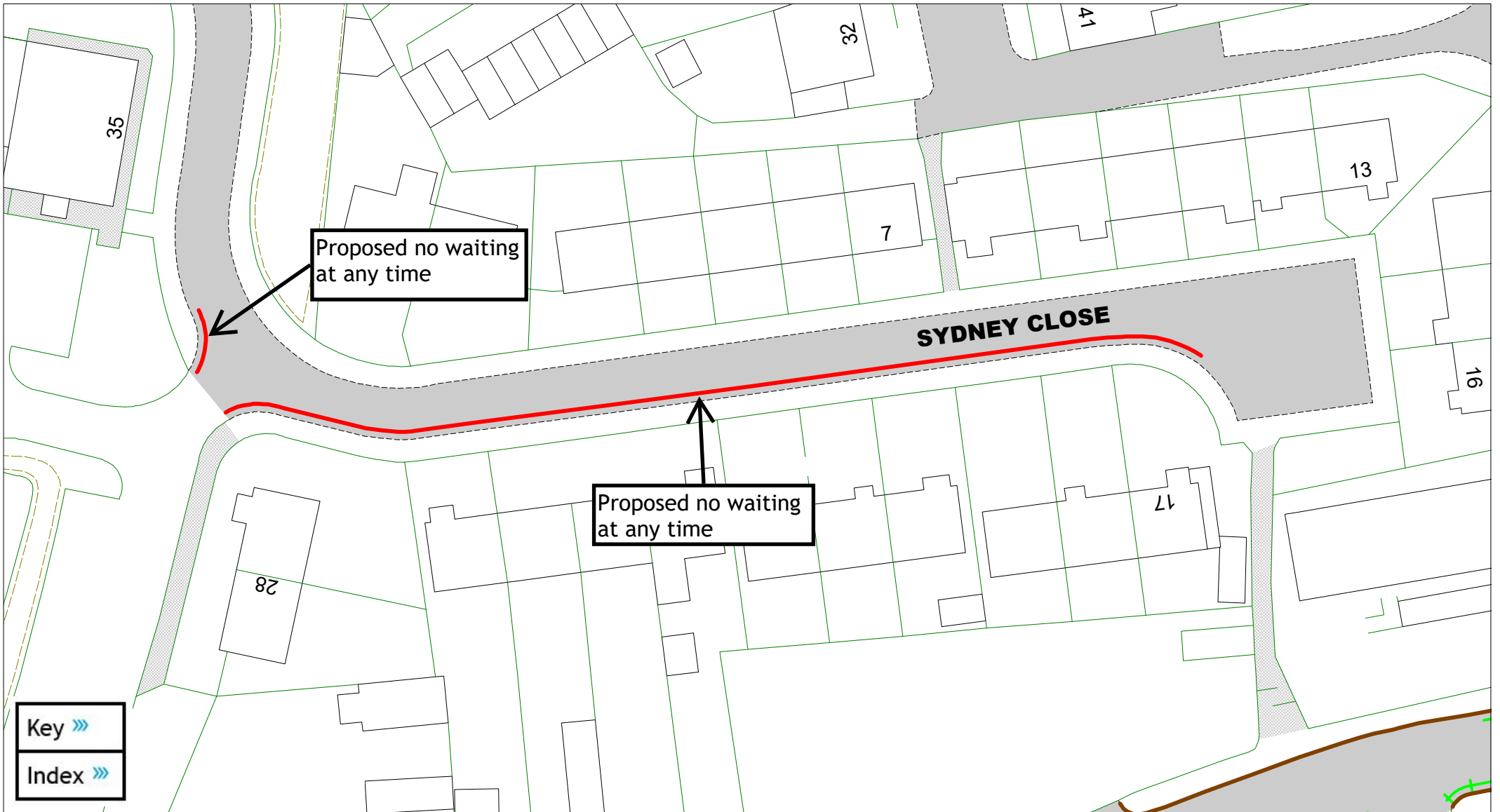

Key »»
Index »»

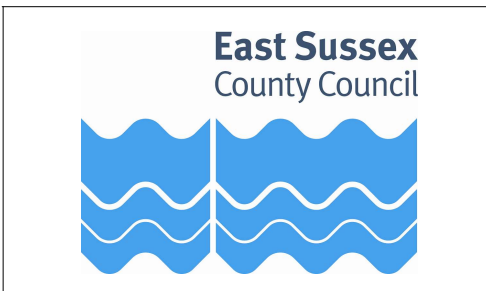

Sydney Close



A detailed key is provided at the end of this document,
 and can also be downloaded separately from the consultation hub

SCALE	1 : 500
DATE	01/11/2024
DRAWING No.	HS2 F24
DRAWN BY	JA
© Crown copyright. All rights reserved East Sussex County Council Licence No. AC0000808855 2024	

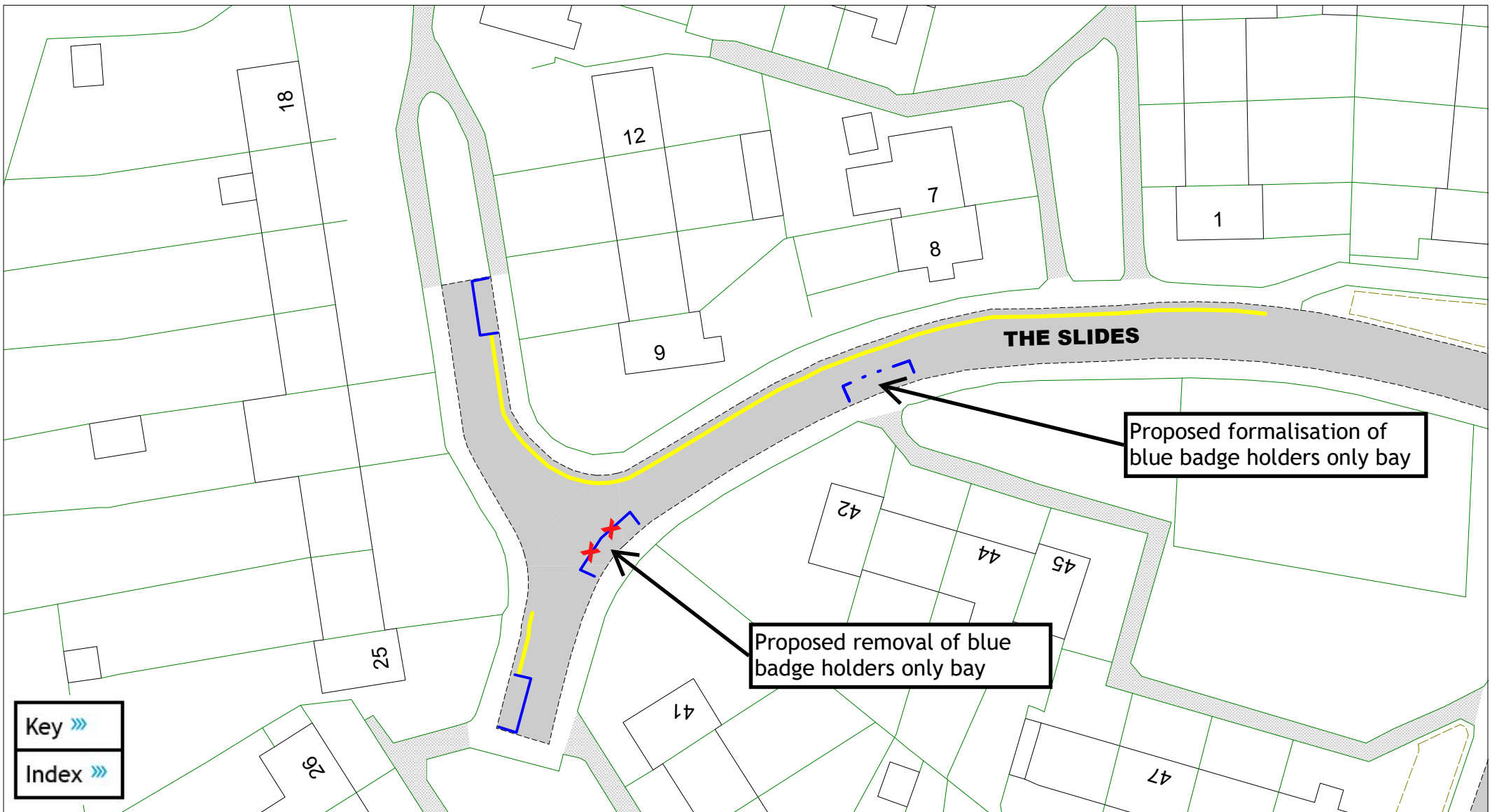

East Sussex
County Council

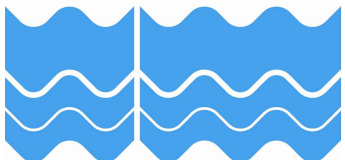

The Slides

A detailed key is provided at the end of of this document,
and can also be downloaded separately from the consultation hub

SCALE	1 : 500
DATE	01/11/2024
DRAWING No.	HS2 F25
DRAWN BY	JA

© Crown copyright. All rights reserved
East Sussex County Council
Licence No. AC0000808855 2024

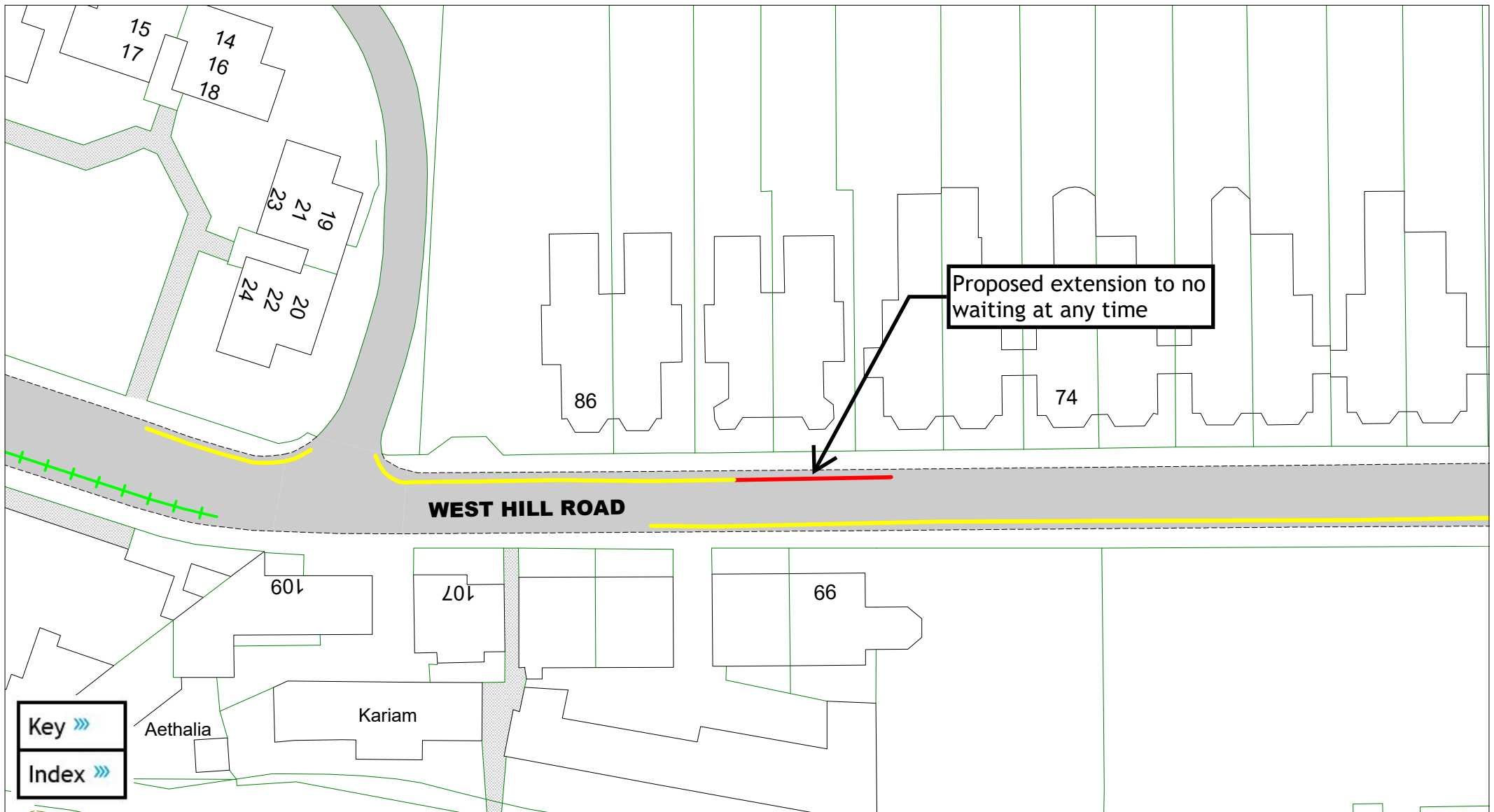

WEST HILL ROAD

Proposed extension to no waiting at any time

Key »»
Index »»

East Sussex
County Council

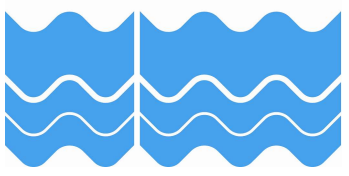

West Hill Road

A detailed key is provided at the end of of this document,
and can also be downloaded separately from the consultation hub

SCALE	1 : 500
DATE	01/11/2024
DRAWING No.	HS2 F26
DRAWN BY	JA
© Crown copyright. All rights reserved East Sussex County Council Licence No. AC0000808855 2024	

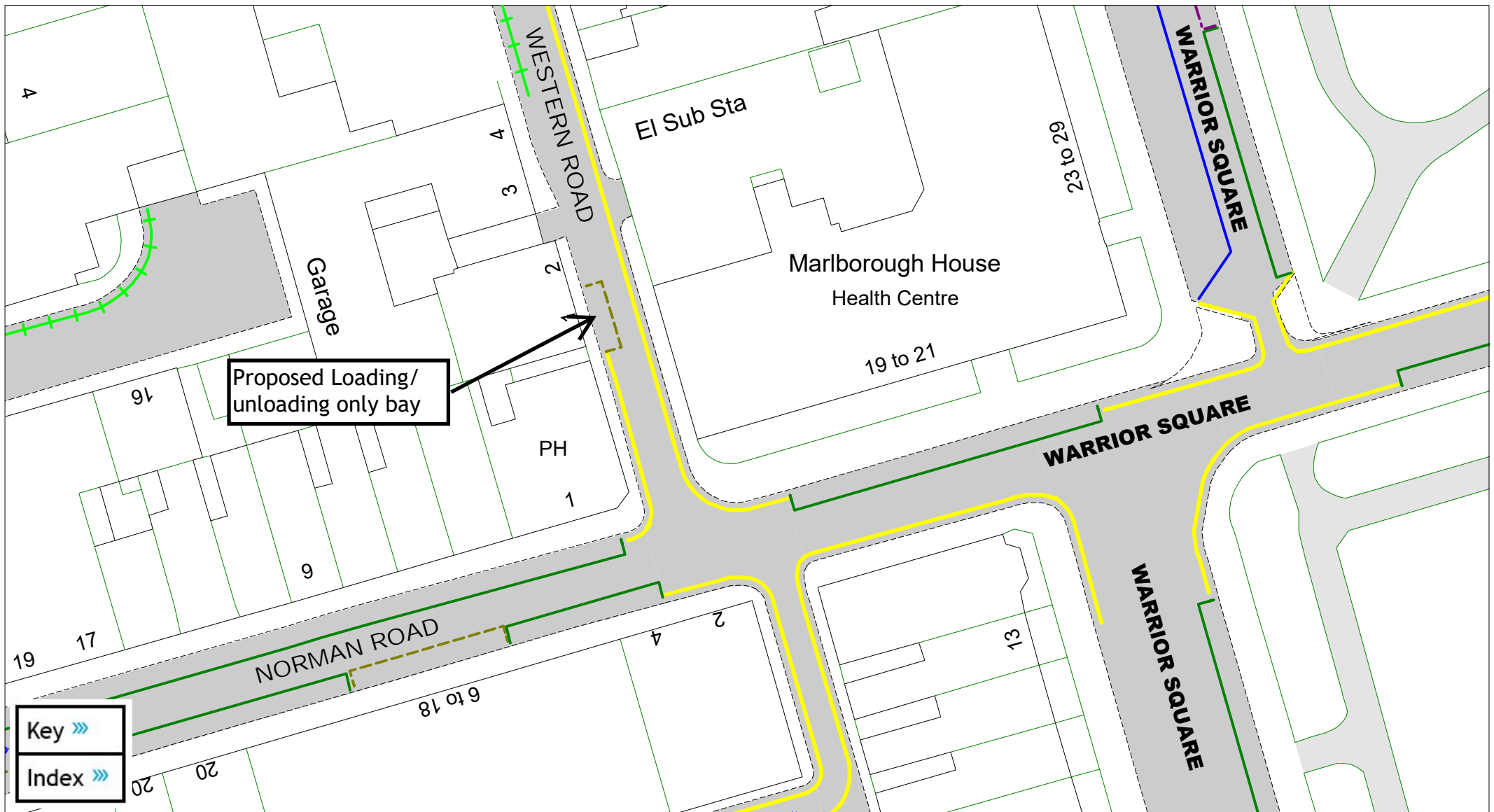

Proposed Loading/
unloading only bay

Key »»
Index »»

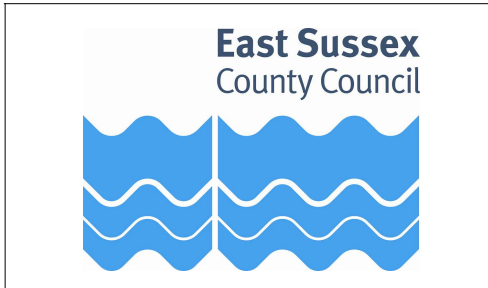



Western Road (opposite Marlborough House)

A detailed key is provided at the end of of this document,
 and can also be downloaded separately from the consultation hub

SCALE	1 : 500
DATE	01/11/2024
DRAWING No.	HS2 F27
DRAWN BY	JA
© Crown copyright. All rights reserved East Sussex County Council Licence No. AC0000808855 2024	

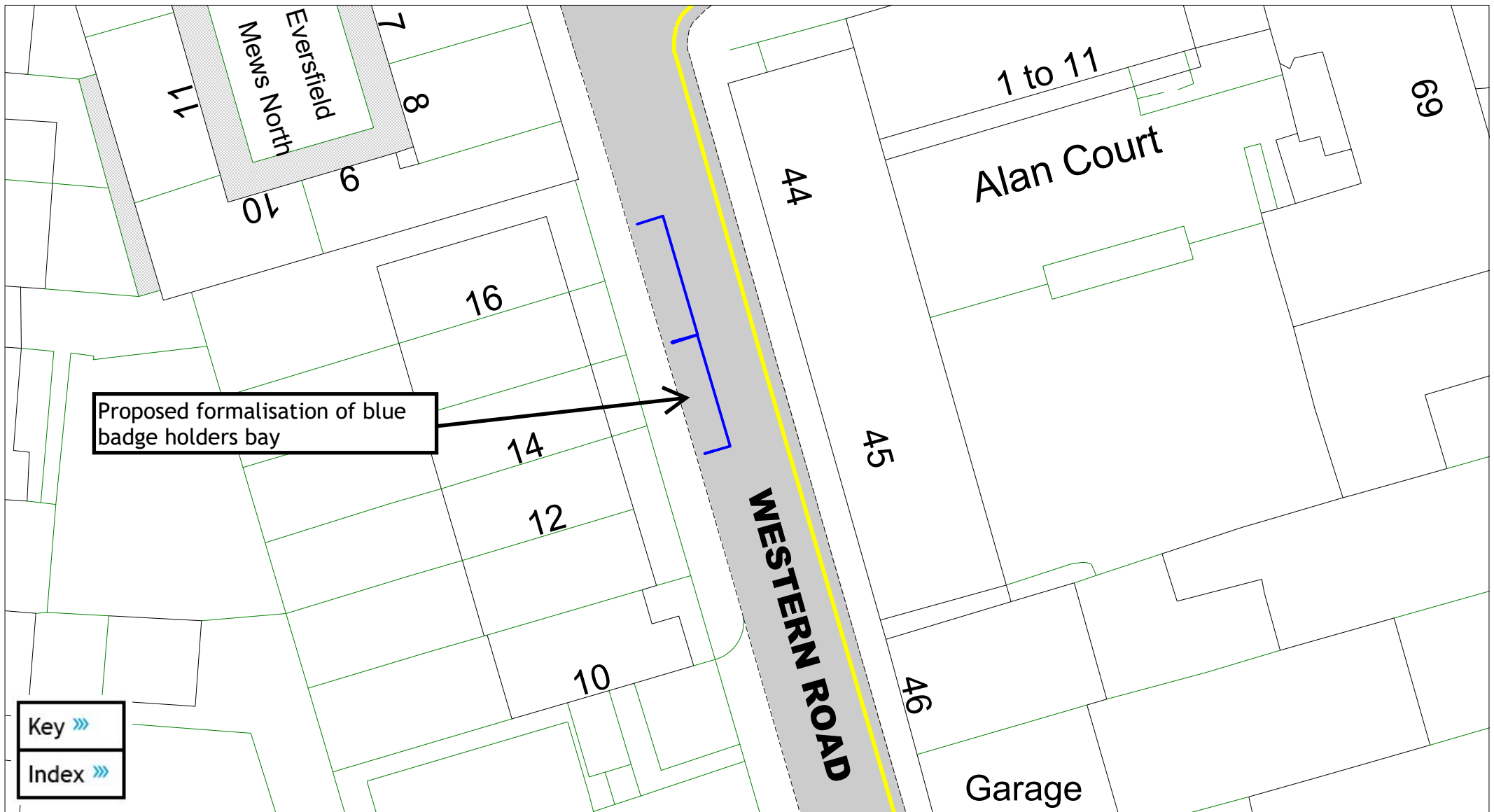

Key »»



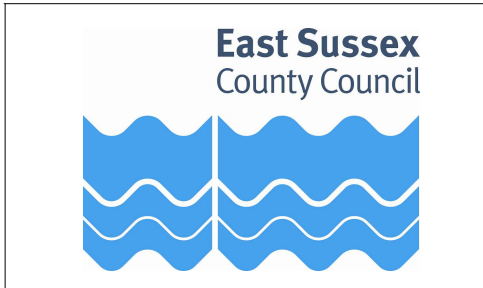





















Index »»



Western Road (opposite Alan Court)

A detailed key is provided at the end of of this document,
and can also be downloaded separately from the consultation hub

SCALE	1 : 300
DATE	01/11/2024
DRAWING No.	HS2 F28
DRAWN BY	JA
© Crown copyright. All rights reserved East Sussex County Council Licence No. AC0000808855 2024	

	Advisory Blue Badge Holders Only		No Loading / Unloading
	Blue Badge Holders Only		No Loading / Unloading At Any Time
	Ambulances Only		No Stopping On Footway / Verge
	Bus Stop Clearway		No Waiting by motor caravans
	Bus Lanes		No Waiting (single yellow line)
	Buses Only		No Waiting At Any Time (double yellow line)
	Business Permit Holders Only		No Waiting At Any Time by buses or HGV's
	Cycle Lanes		No Waiting by buses, PSVs, or HGVs
	Doctor Permit Holders Only		No Waiting except Taxis or Loading or Unloading Only (time dependent)
	Echelon street parking spaces		Parking Place
	Loading / Unloading Only		Pay And Display
	Motorcycles Only (bay)		Pedestrian Crossing
	Motorcycles Only (area)		

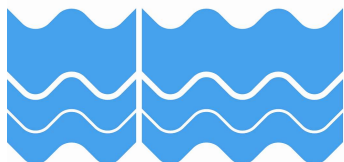

Key To Restriction Types Hastings Parking Review

This key can also be downloaded
separately from the consultation hub



Pedestrian Zone



Resident Permit Holders Only



Permit Holders Only



**Resident Permit Holders or
Time Limited**



Permit Holders or Time Limited



**Route for Buses, Cycles and
Taxis Only**



Permit Holders or Pay and Display



Police Vehicles Only



School Keep Clear



Prohibition of Driving



Taxis Only



**Prohibition of Heavy Commercial
Vehicles**



Time Limited



Prohibition Of Motor Vehicles



**Prohibition of Traffic except for
access**



Key To Restriction Types Hastings Parking Review

This key can also be downloaded separately from the consultation hub

[Index »](#)

Page 1 of 2

© Crown copyright. All rights reserved
East Sussex County Council
License No. 100019601 2023