

Hastings Parking Review 2022-2023

Formal Consultation

Approved Changes

Drawings



Hastings Parking Review 2022-2023

Formal consultation drawings

	Road Name	Drawing No.	Drawing No.
1	All Saints Crescent	HS22 01F	
2	Amherst Road	HS22 02F	
3	Ashburnham Road	HS22 03F	
4	Bembrook Road	HS22 04F	
5	Bodiam Drive	HS22 05F	
6	Bohemia Road	HS22 06F	
7	Brightling Road	HS22 07F	
8	Castledown Avenue	HS22 08F	
9	Chapel Park Road	HS22 06F	
10	Church In The Wood Lane	HS22 09F	
11	Collier Road	HS22 04F	
12	Coghurst Road	HS22 10F	
13	Cornfield Terrace	HS22 06F	
14	Cornwallis Gardens	HS22 11F	
15	Croft Road	HS22 04F	HS22 12F
16	Earl Street	HS22 13F	
17	Edmund Road	HS22 14F	
18	Exmouth Place	HS22 15F	
19	Fairlight Road	HS22 16F	
20	Githa Road	HS22 14F	
21	Godwin Road	HS22 14F	
22	Grand Parade	HS22 17F	HS22 18F
23	Harley Shute Road	HS22 19F	
24	Harold Road	HS22 20F	
25	Hornbye Road	HS22 21F	
26	Hughenden Road	HS22 22F	
27	Little Ridge Avenue	HS22 23F	
28	Lower Park Road	HS22 24F	
29	Mann Street	HS22 13F	
30	Middle Road	HS22 07F	
31	Millward Road	HS22 25F	
32	Mount Road	HS22 26F	
33	Oban Road	HS22 27F	
34	Old London Road	HS22 16F	
35	Perth Road	HS22 27F	
36	Priory Road	HS22 28F	
37	Quebec Road	HS22 29F	
38	Queens Road	HS22 30F	
39	Robertson Terrace	HS22 31F	
40	Rymill Road	HS22 32F	
41	St Pauls Road	HS22 06F	HS22 37F
43	Saxon Street	HS22 33F	
44	Sea Road	HS22 34F	
45	Sedlescombe Road North	HS22 35F	
46	St Helens Crescent	HS22 36F	
47	Tackleway	HS22 37AF	
48	The Ridge	HS22 10F	HS22 38F
49	Warrior Square	HS22 18F	
50	Wellington Place	HS22 30F	
51	Whatlington Way	HS22 05F	
52	White Rock Road	HS22 39F	
53	Woodland Vale Road	HS22 40F	
54	York Gardens	HS22 30F	

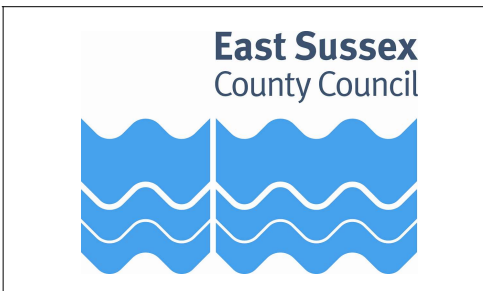
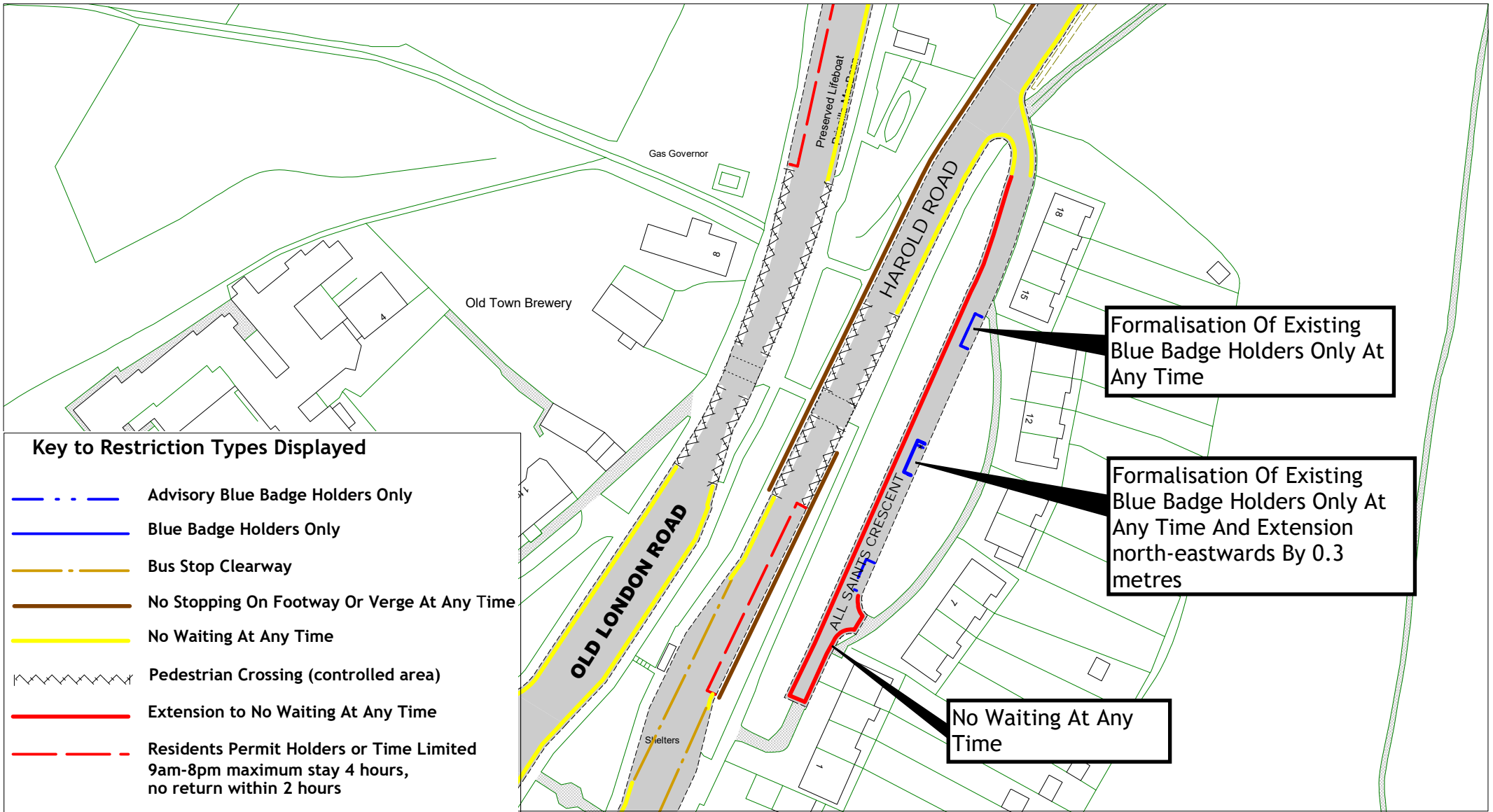

All Saints Crescent
Hastings Parking Review 2022-2023

Return to index

SCALE	1 : 1000
DATE	15/03/2024
DRAWING No.	HS22 01F
DRAWN BY	
© Crown copyright. All rights reserved East Sussex County Council Licence No. 100019601 2024	

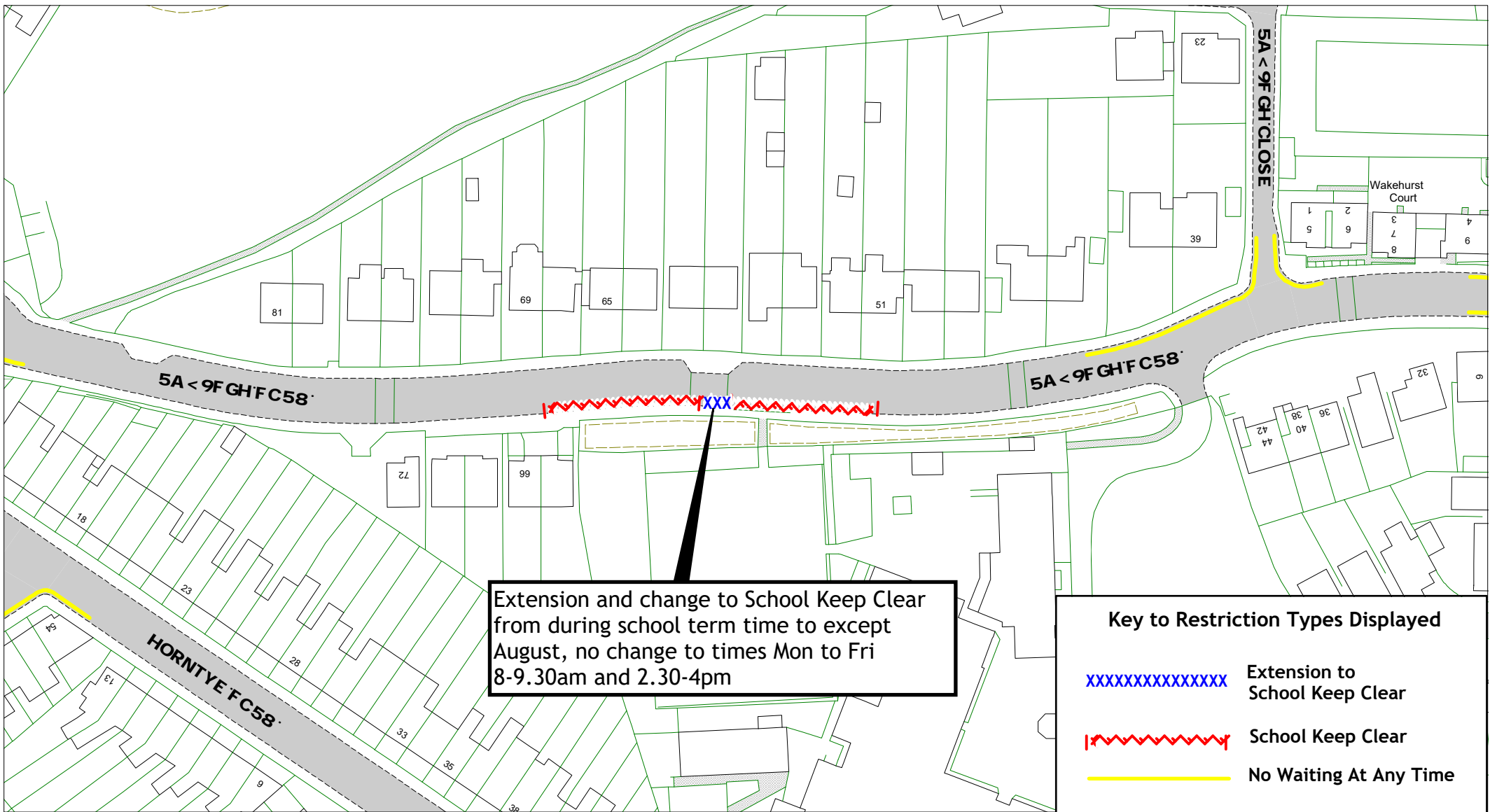

Extension and change to School Keep Clear from during school term time to except August, no change to times Mon to Fri 8-9.30am and 2.30-4pm

Key to Restriction Types Displayed

- XXXXXXXXXXXXXXXXX Extension to School Keep Clear
- ||| School Keep Clear
- No Waiting At Any Time

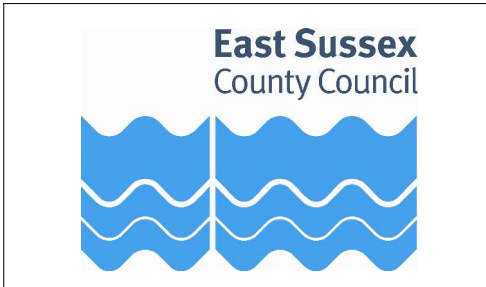

Amherst Road

Hastings parking Review 2022-2023

Return to index

SCALE	1 : 1000
DATE	15/03/2024
DRAWING No.	HS22 02F
DRAWN BY	
© Crown copyright. All rights reserved East Sussex County Council Licence No. 100019601 2024	

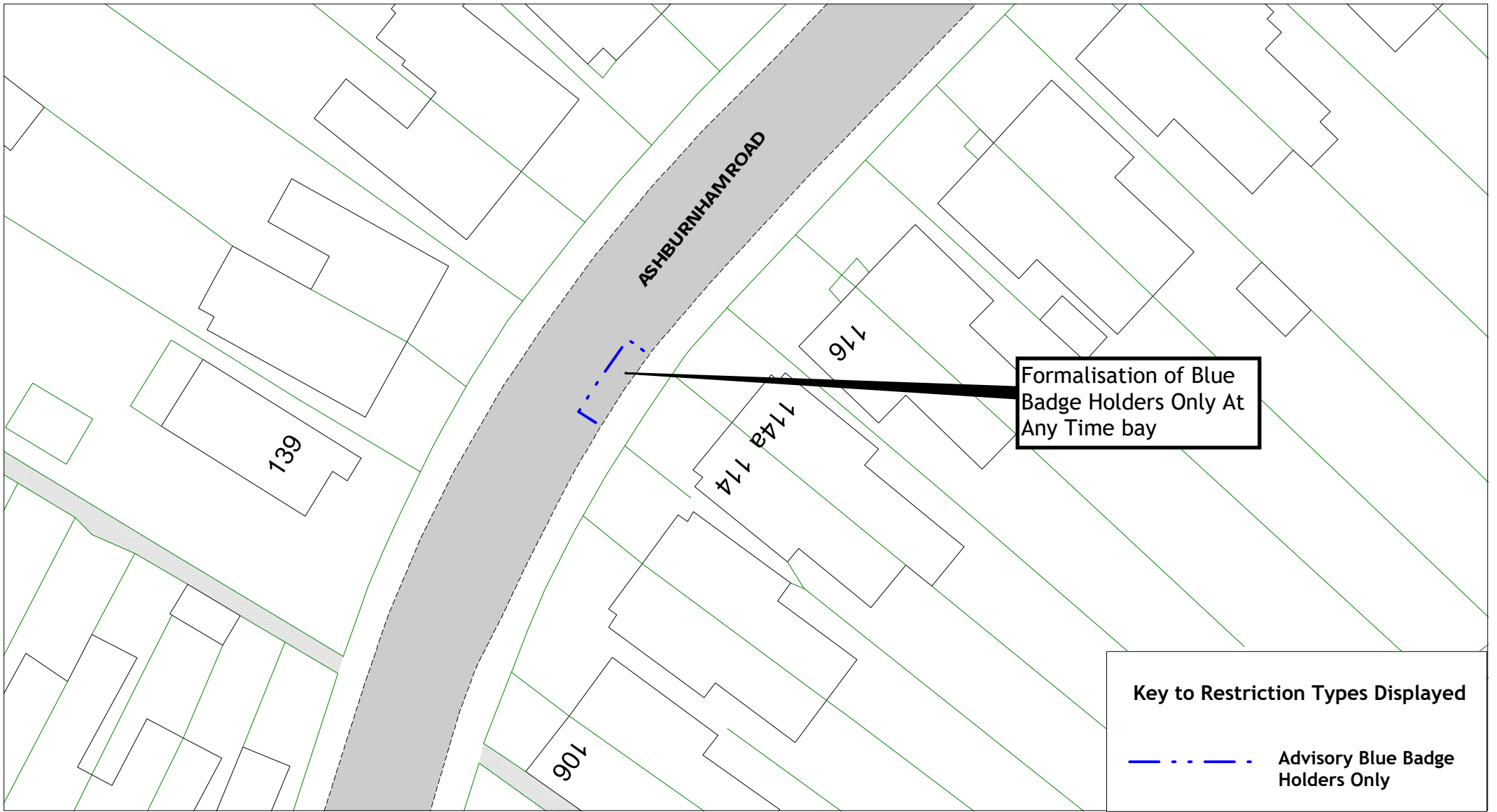

Key to Restriction Types Displayed

	Advisory Blue Badge Holders Only
---------------------------------------------------------------------------------------	----------------------------------

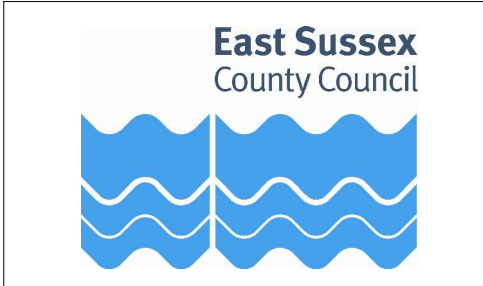

Ashburnham Road

Hastings Parking Review 2022-2023

[Return to index](#)

SCALE	1 : 400
DATE	15/03/2024
DRAWING No.	HS22 03F
DRAWN BY	
<small>© Crown copyright. All rights reserved East Sussex County Council Licence No. 100019601 2024</small>	

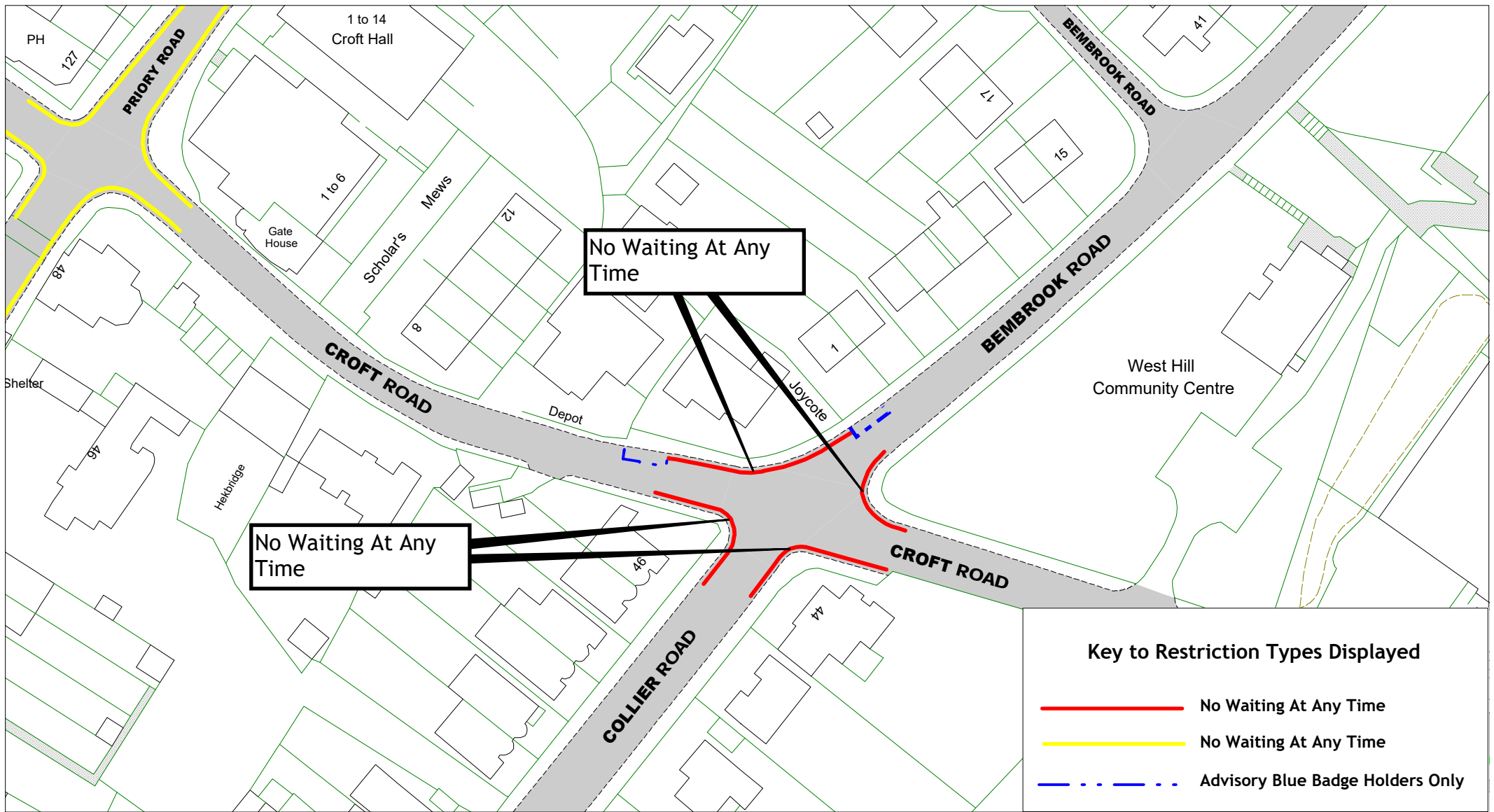

East Sussex
County Council

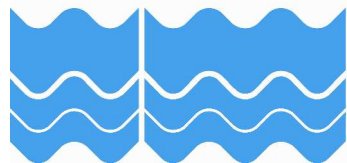

Bembrook Road, Collier Road, Croft Road

Hastings Parking Review 2022-2023

[Return to index](#)

SCALE	1 : 800
DATE	15/03/2024
DRAWING No.	HS22 04F
DRAWN BY	
© Crown copyright. All rights reserved East Sussex County Council Licence No. 100019601 2024	

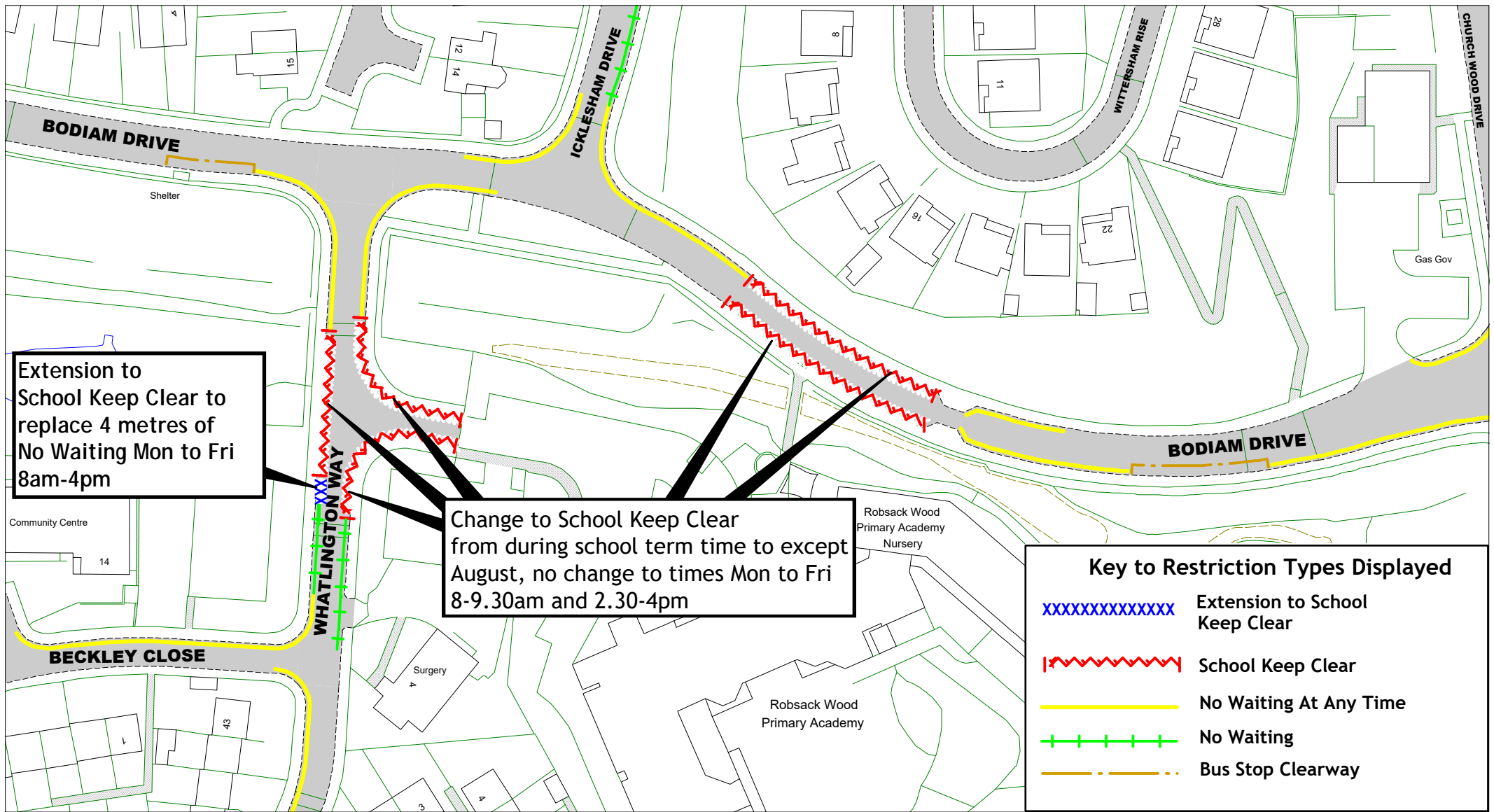



Extension to School Keep Clear to replace 4 metres of No Waiting Mon to Fri 8am-4pm

Change to School Keep Clear from during school term time to except August, no change to times Mon to Fri 8-9.30am and 2.30-4pm

Key to Restriction Types Displayed

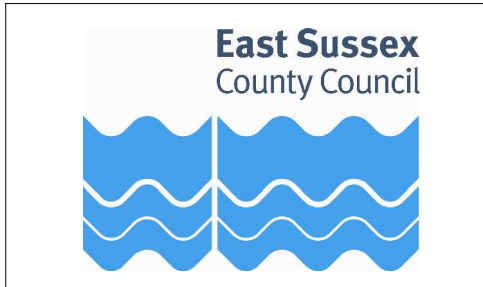
- XXXXXXXXXXXX Extension to School Keep Clear
- Red zigzag School Keep Clear
- Yellow line No Waiting At Any Time
- Green dashed line No Waiting
- Orange dashed line Bus Stop Clearway



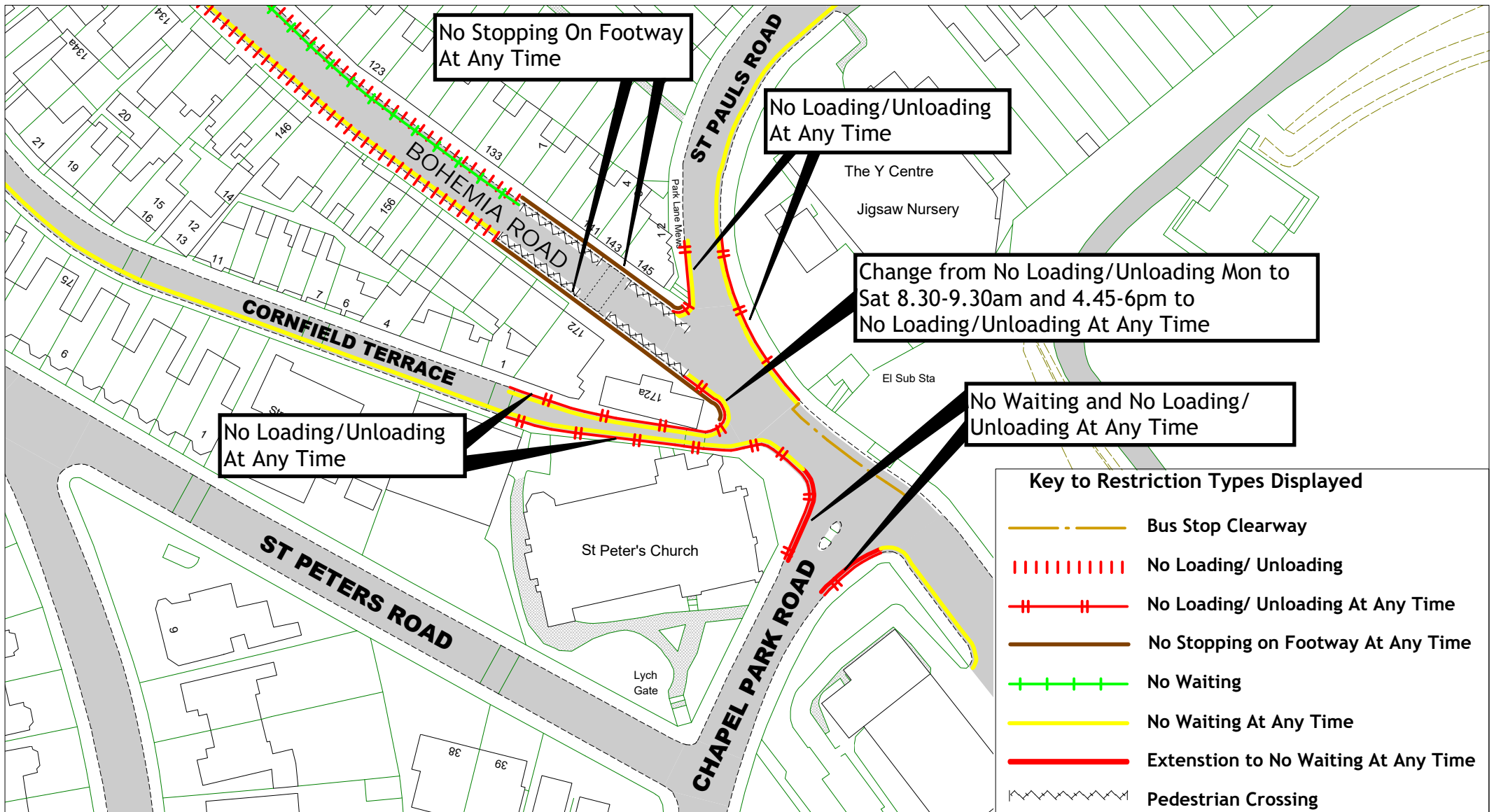

 Bodiam Drive, Whatlington Way
 Hastings Parking Review 2022-2023
[Return to index](#)

SCALE	1 : 1000
DATE	15/03/2024
DRAWING No.	HS22 05F
DRAWN BY	
© Crown copyright. All rights reserved East Sussex County Council Licence No. 100019601 2024	

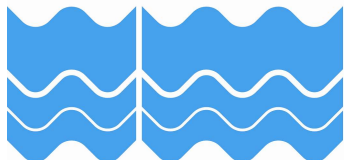

East Sussex
County Council



Bohemia Road, Chapel Park Road,
Cornfield Terrace, St Pauls Road

Hastings Parking Review 2022-2023

[Return to index](#)

SCALE	1 : 950
DATE	15/03/2024
DRAWING No.	HS22 06F
DRAWN BY	

© Crown copyright. All rights reserved
East Sussex County Council
Licence No. 100019601 2024

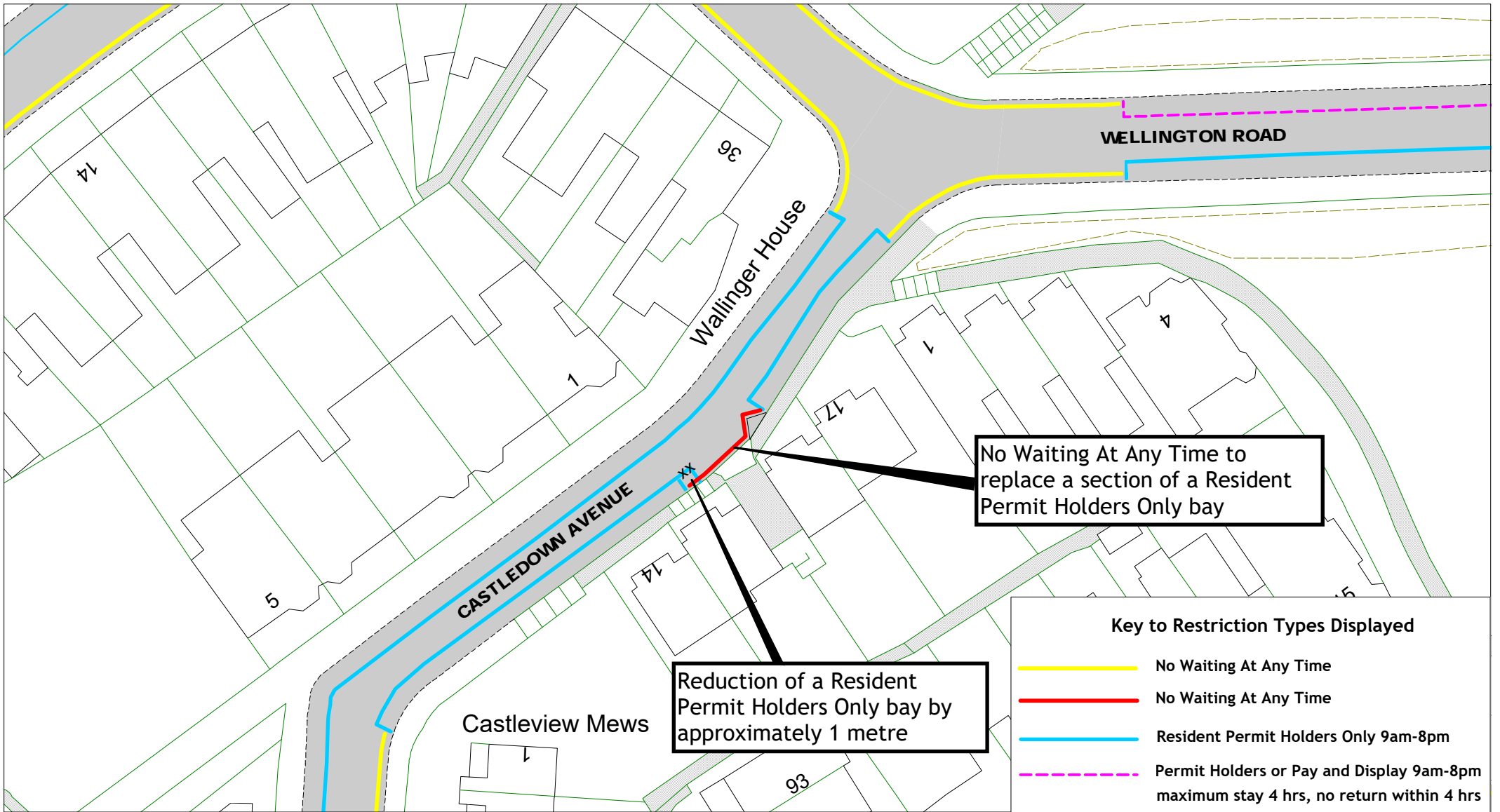

No Waiting At Any Time to replace a section of a Resident Permit Holders Only bay

Reduction of a Resident Permit Holders Only bay by approximately 1 metre

Key to Restriction Types Displayed	
	No Waiting At Any Time
	No Waiting At Any Time
	Resident Permit Holders Only 9am-8pm
	Permit Holders or Pay and Display 9am-8pm maximum stay 4 hrs, no return within 4 hrs

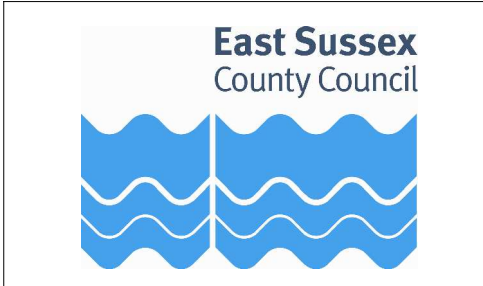

Castledown Avenue
 Hastings Parking Review 2022-2023

[Return to index](#)

SCALE	1 : 500
DATE	15/03/2024
DRAWING No.	HS22 08F
DRAWN BY	
<small>© Crown copyright. All rights reserved East Sussex County Council Licence No. 100019601 2024</small>	

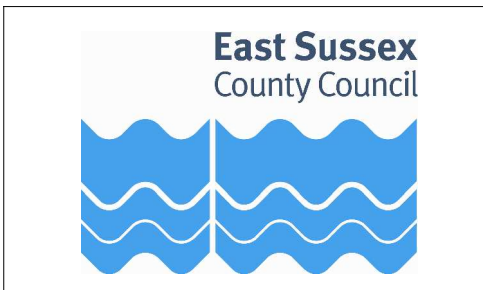
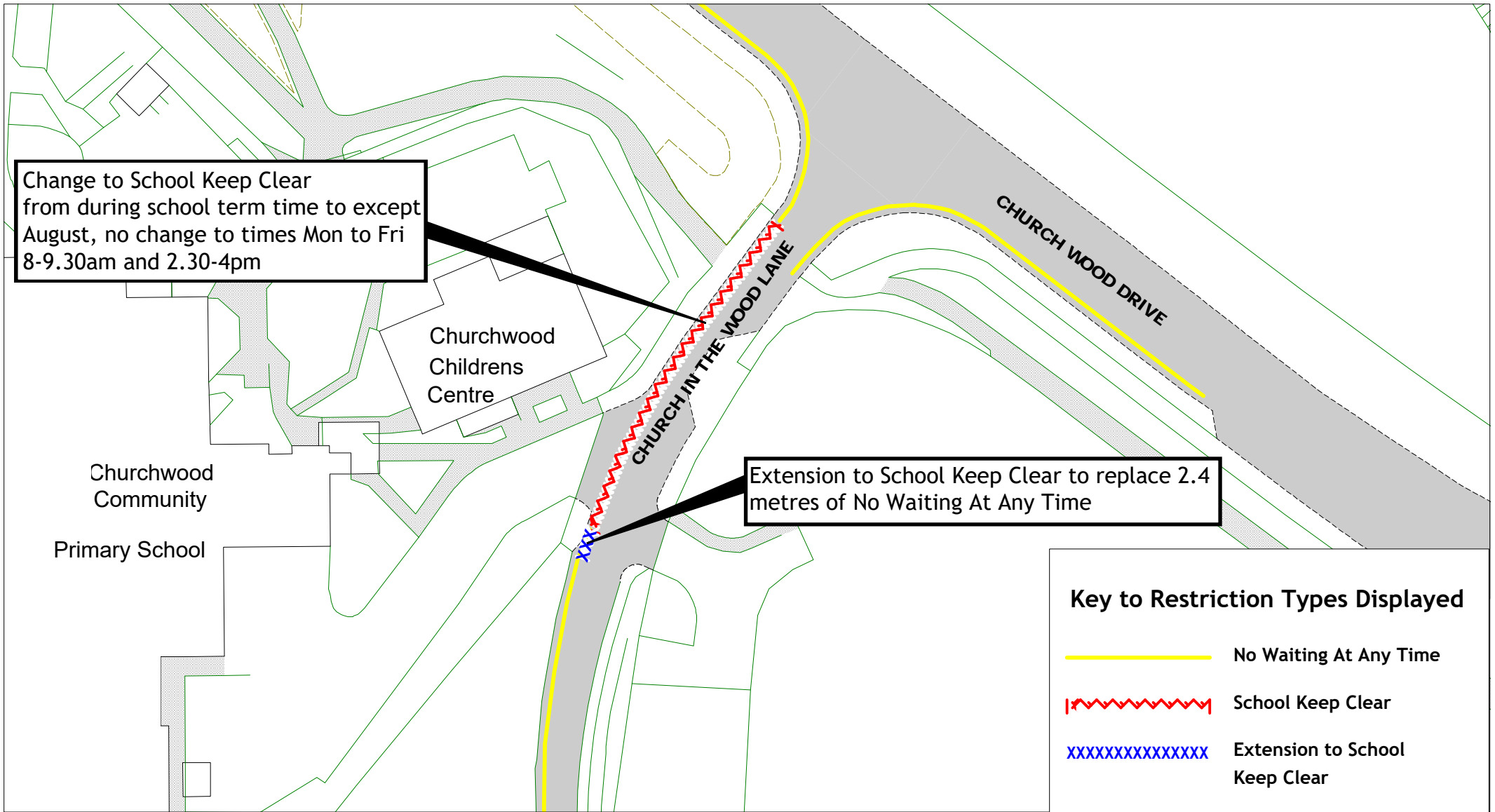



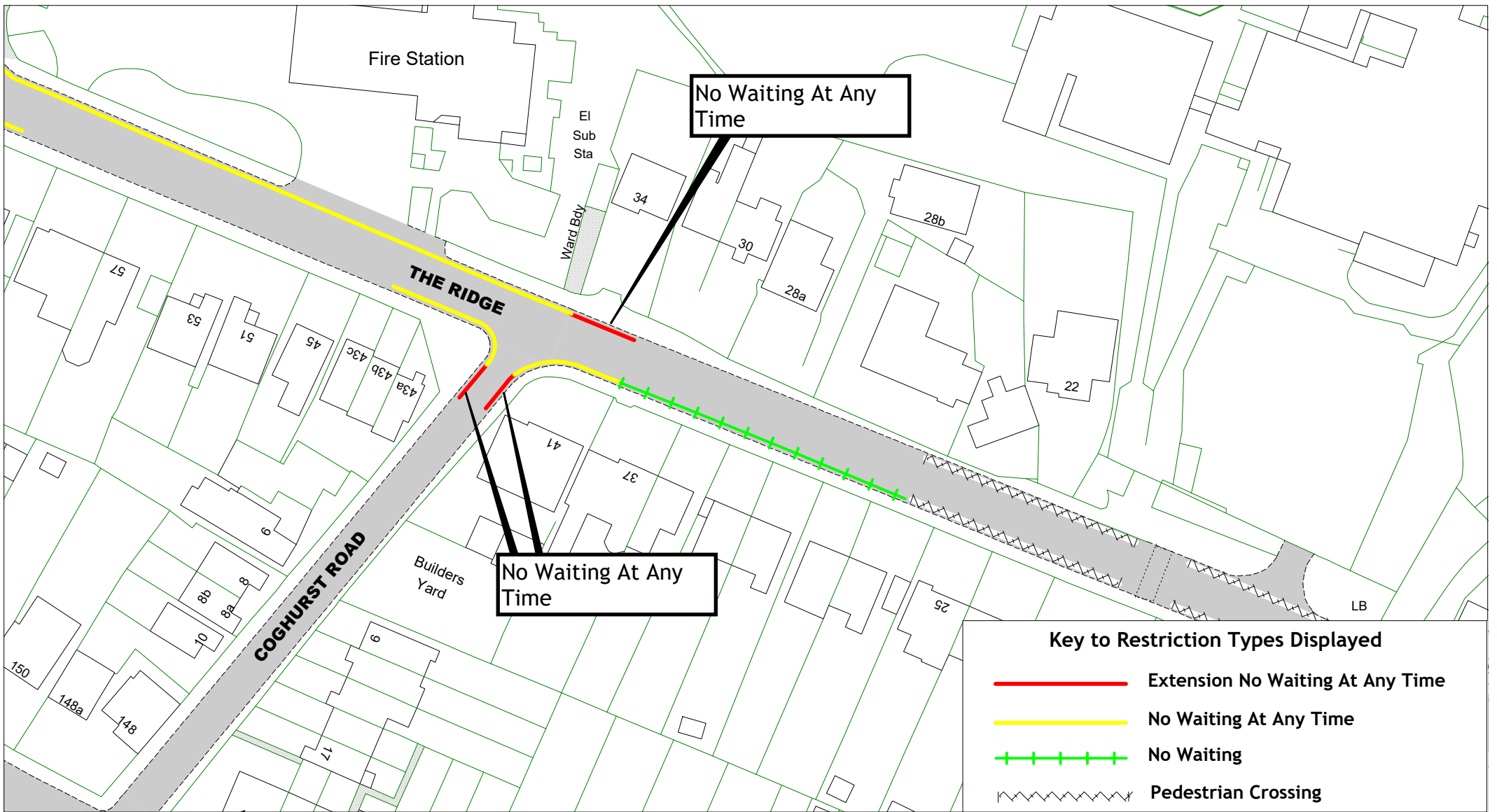

Church In The Wood Lane
Hastings Parking Review 2022-2023

[Return to index](#)

SCALE	1 : 500
DATE	15/03/2024
DRAWING No.	HS22 09F
DRAWN BY	
© Crown copyright. All rights reserved East Sussex County Council Licence No. 100019601 2024	



Key to Restriction Types Displayed

-  Extension No Waiting At Any Time
-  No Waiting At Any Time
-  No Waiting
-  Pedestrian Crossing

East Sussex
County Council

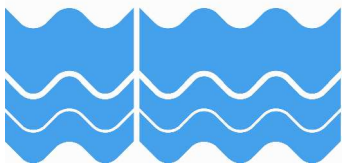

Coghurst Road, The Ridge

Hastings Parking Review 2022-2023

[Return to index](#)

SCALE	1 : 1000
DATE	15/03/2024
DRAWING No.	HS22 10F
DRAWN BY	

© Crown copyright. All rights reserved
East Sussex County Council
Licence No. 100019601 2024

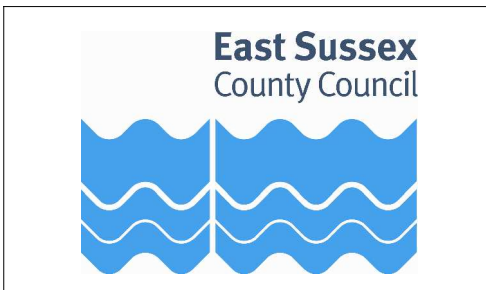
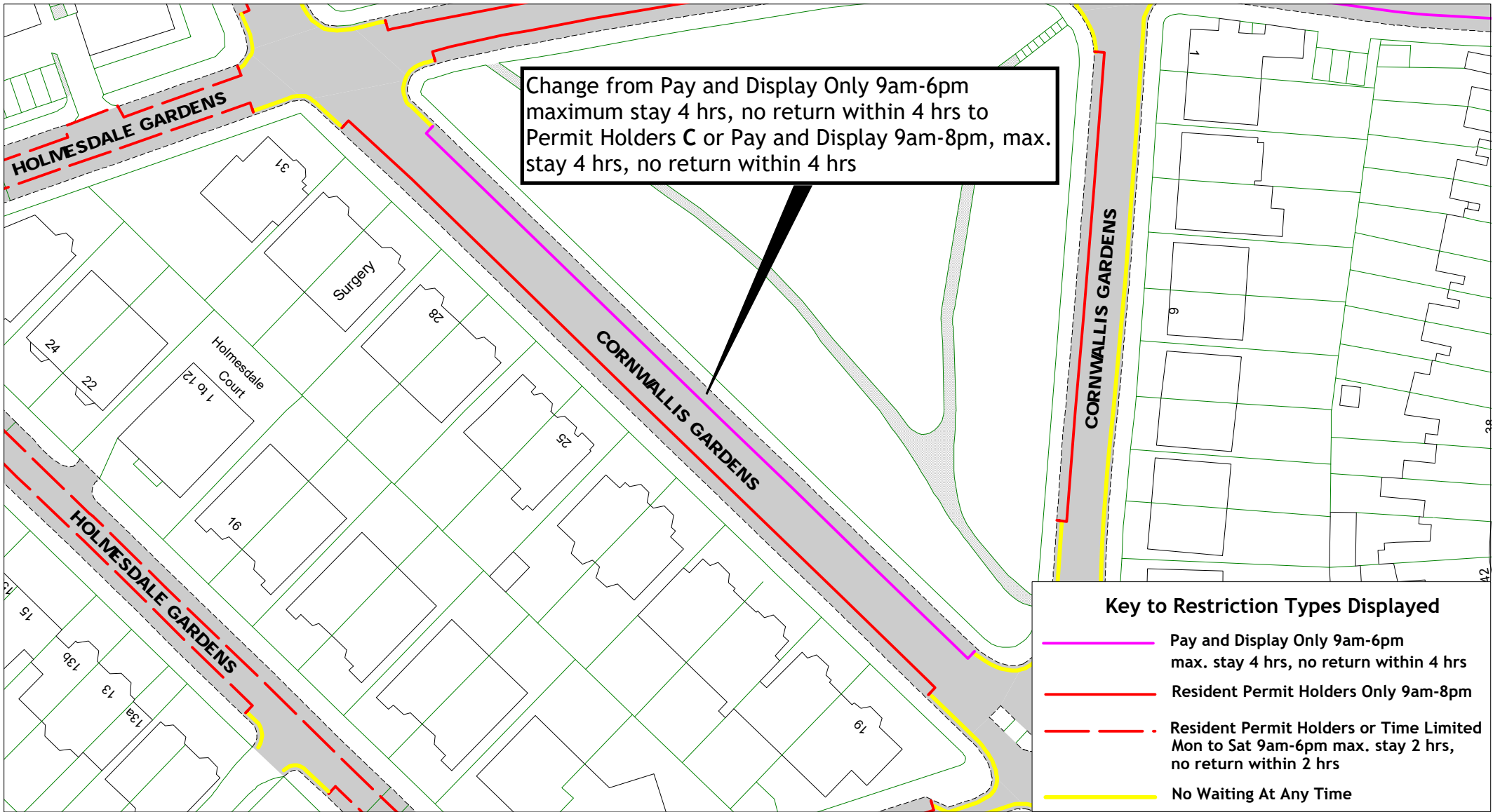

Cornwallis Gardens
Hastings Parking Review 2022-2023

[Return to index](#)

SCALE	1 : 1000
DATE	15/03/2024
DRAWING No.	HS22 11F
DRAWN BY	
© Crown copyright. All rights reserved East Sussex County Council Licence No. 100019601 2024	

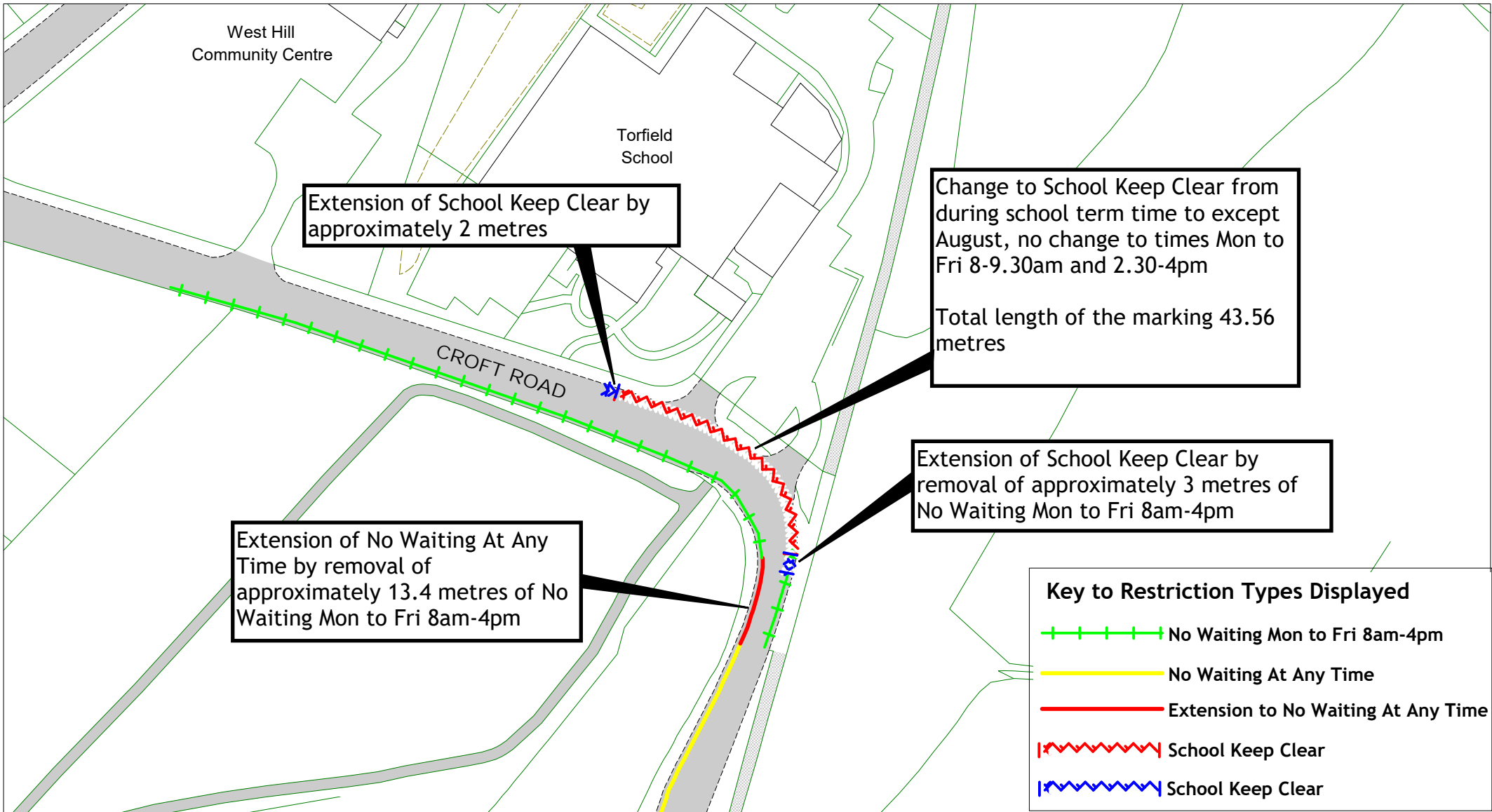

SCALE	1 : 800
DATE	15/03/2024
DRAWING No.	HS22 12F
DRAWN BY	
© Crown copyright. All rights reserved East Sussex County Council Licence No. 100019601 2024	

Key to Restriction Types Displayed

- Blue Badge Holders Only
At Any Time
- - - - - No Loading/ Unloading
- No Waiting At Any Time
- Pay and Display 9am-6pm
Maximum Stay 2 hours,
No Return Within 2 Hours
- Permits Only 9am-8pm
- No Waiting At Any Time
- Pay and Display
9am-8pm Maximum Stay 2 hours,
No Return Within 2 hours

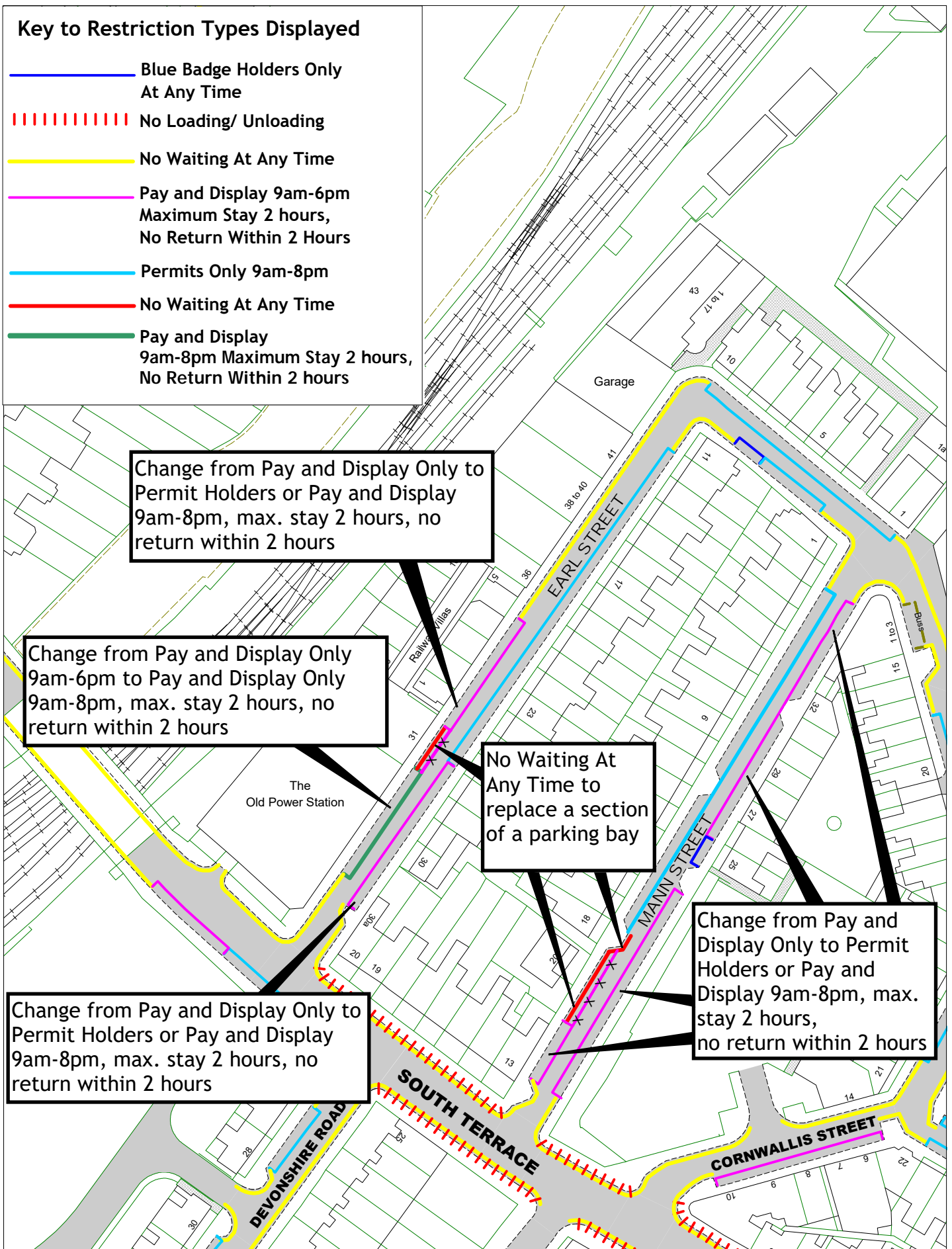

Change from Pay and Display Only to Permit Holders or Pay and Display 9am-8pm, max. stay 2 hours, no return within 2 hours

Change from Pay and Display Only 9am-6pm to Pay and Display Only 9am-8pm, max. stay 2 hours, no return within 2 hours

No Waiting At Any Time to replace a section of a parking bay

Change from Pay and Display Only to Permit Holders or Pay and Display 9am-8pm, max. stay 2 hours, no return within 2 hours

Change from Pay and Display Only to Permit Holders or Pay and Display 9am-8pm, max. stay 2 hours, no return within 2 hours

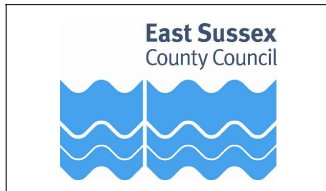

Earl Street, Mann Street

Hastings Parking Review 2022-2023

[Return to index](#)

© Crown copyright. All rights reserved
East Sussex County Council
Licence No. 100019601 2024

SCALE	1 : 1000
DATE	15/03/2024
DRAWING No.	HS22 13F
DRAWN BY	

Key to Restriction Types Displayed

-  No Waiting At Any Time
-  School Keep Clear
-  No Waiting At Any Time
-  Bus Stop Clearway
-  Blue Badge Holders Only At Any Time
-  No Stopping On Footway Or Verge At Any Time

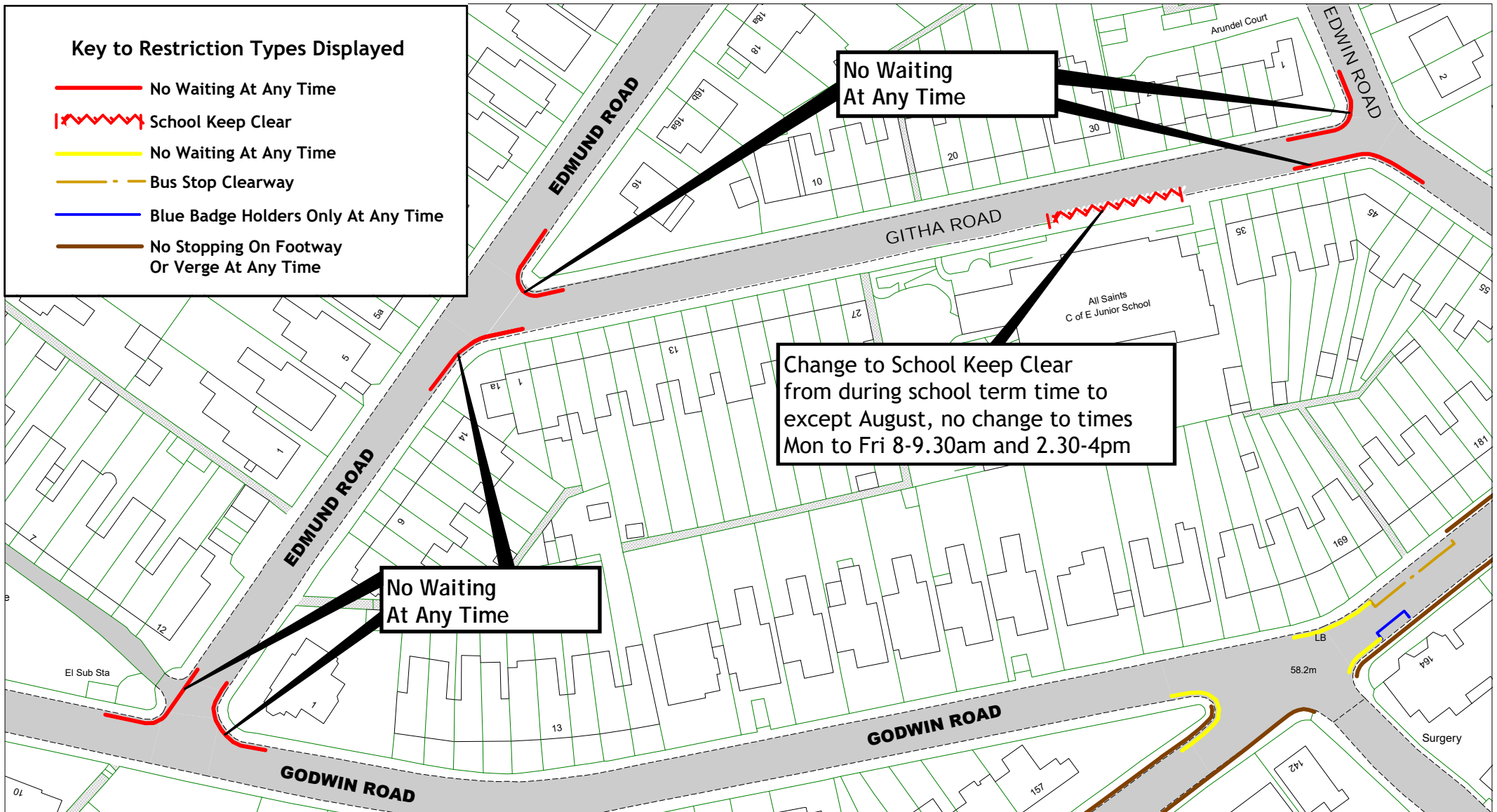

East Sussex
County Council

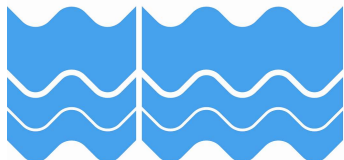









Edmund Road, Edwin Road, Githa Road, Godwin Road

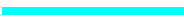

Hastings Parking Review 2022-2023

[Return to index](#)

SCALE	1 : 1000
DATE	15/03/2024
DRAWING No.	HS22 14F
DRAWN BY	
© Crown copyright. All rights reserved East Sussex County Council Licence No. 100019601 2024	

Key to Restriction Types Displayed

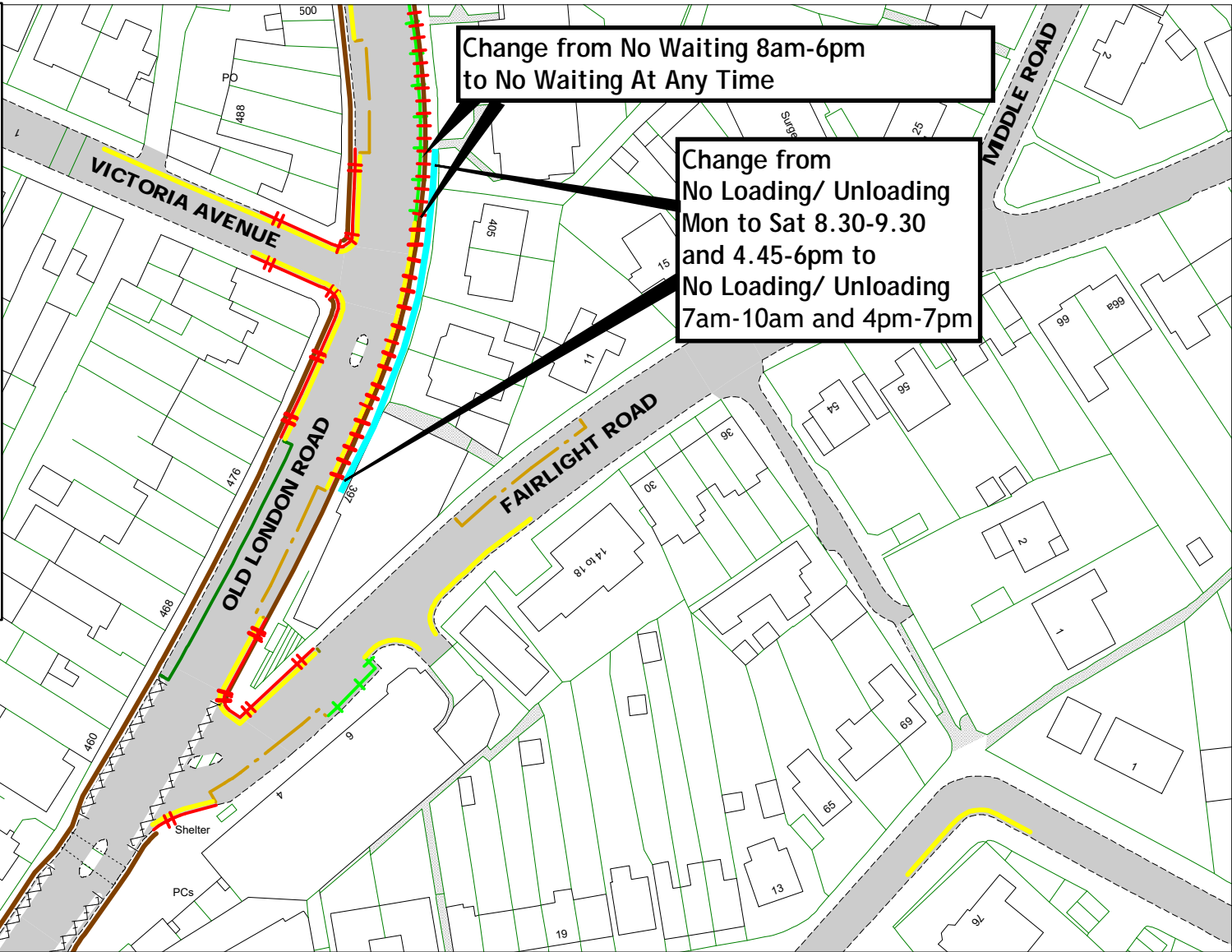
-  No Loading/ Unloading 7am-10am and 4pm-7pm
-  No Loading/ Unloading At Any Time
-  No Loading/ Unloading Mon to Sat 8.30-9.30am and 4.45-6pm
-  No Waiting At Any Time
-  No Waiting 8am-6pm
-  No Stopping On Footway Or Verge At Any Time
-  Bus Stop Clearway Time Limited Mon to Sat
-  8am-6pm maximum stay 1 hour, no return within 2 hours
-  Pedestrian Crossing

East Sussex
County Council



Fairlight Road, Old London Road

Hastings Parking Review 2022-2023

[Return to index](#)

SCALE	1 : 1000
DATE	15/03/2024
DRAWING No.	HS22 16F
DRAWN BY	
© Crown copyright. All rights reserved East Sussex County Council Licence No. 100019601 2024	

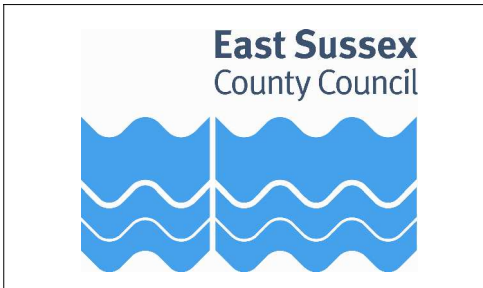
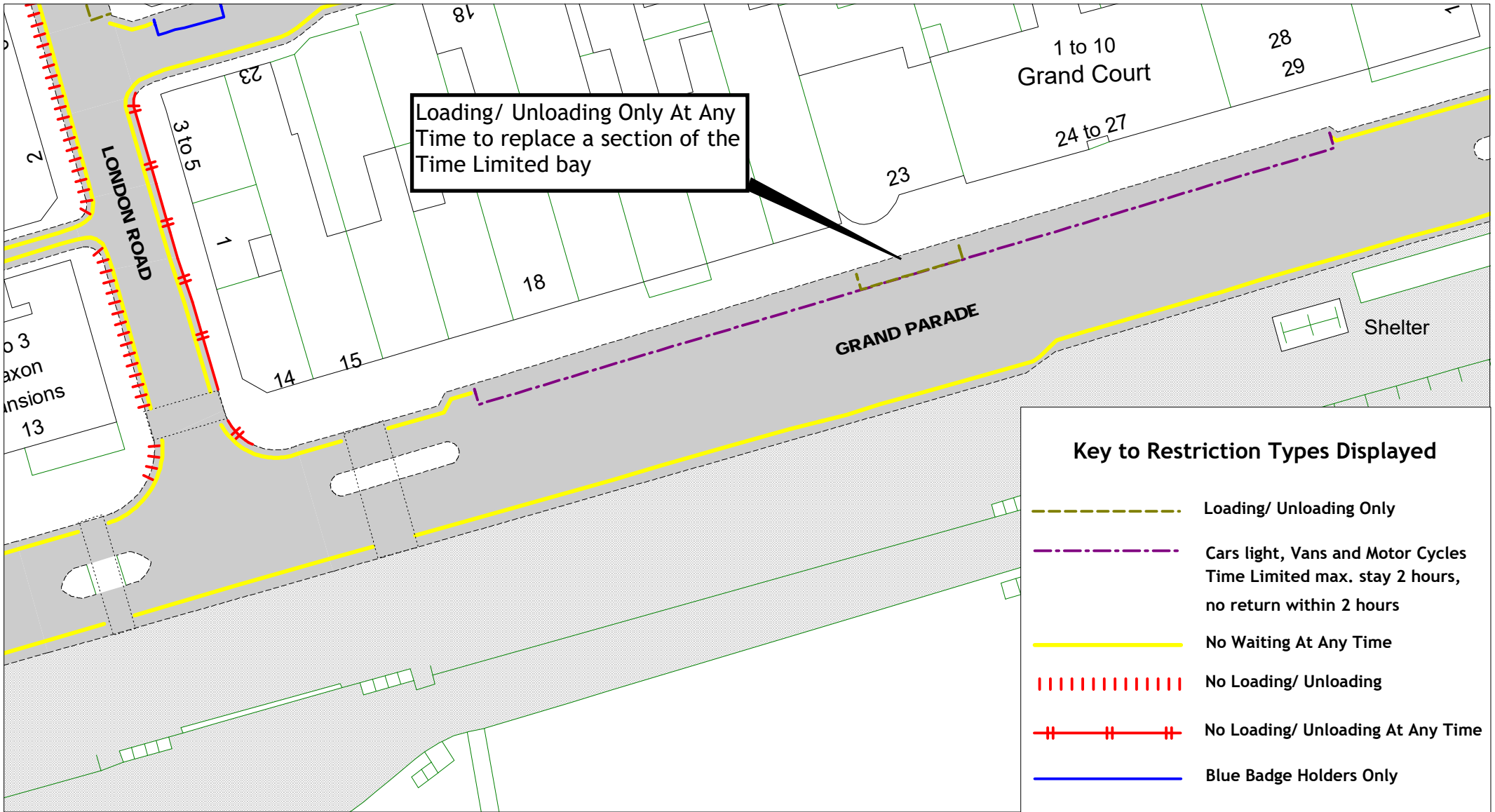

[Return to index](#)

Grand Parade
Hastings Parking Review 2022-2023

SCALE	1 : 500
DATE	15/03/2024
DRAWING No.	HS22 17F
DRAWN BY	
© Crown copyright. All rights reserved East Sussex County Council Licence No. 100019601 2024	

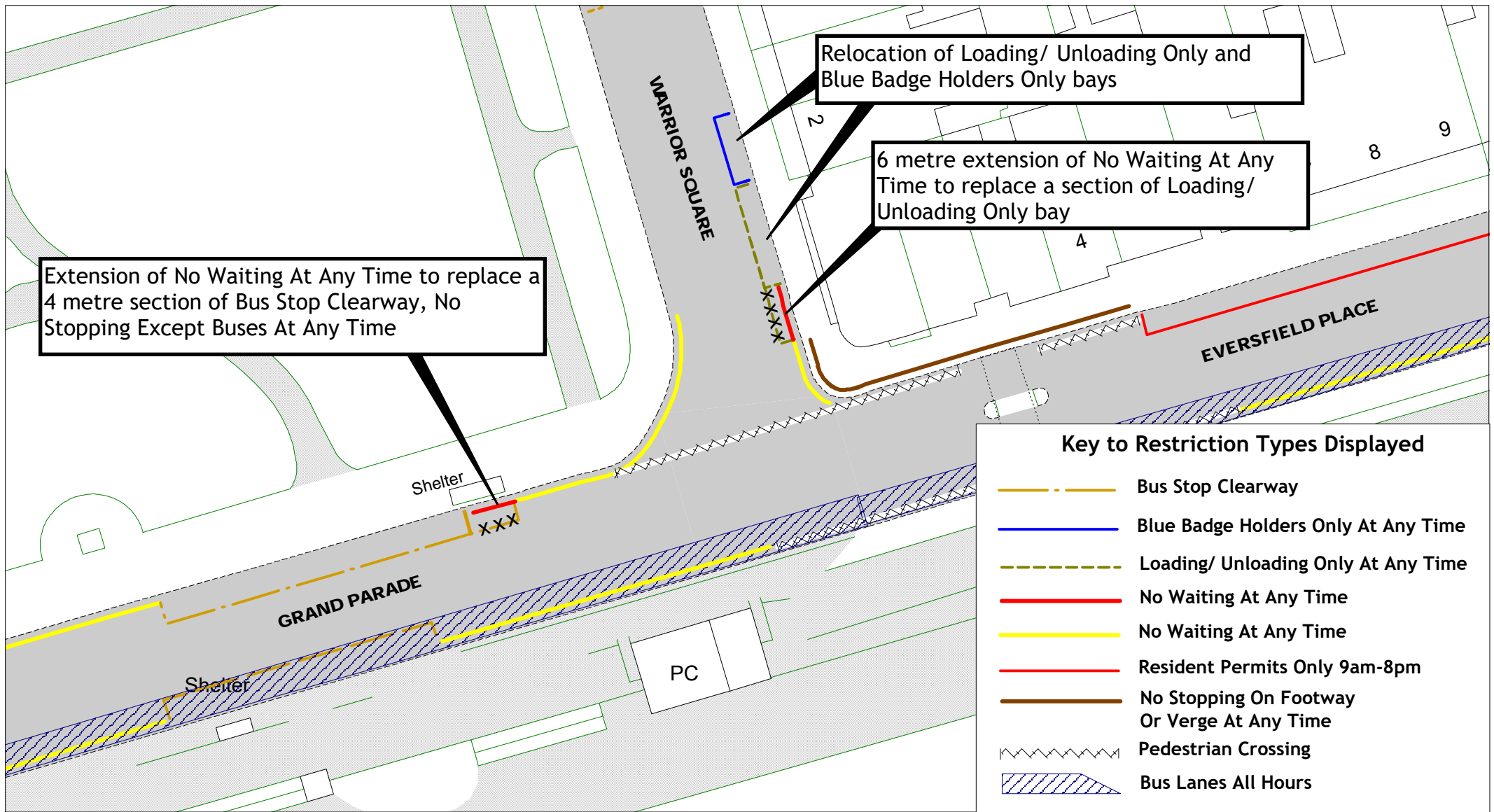

Extension of No Waiting At Any Time to replace a 4 metre section of Bus Stop Clearway, No Stopping Except Buses At Any Time

Relocation of Loading/ Unloading Only and Blue Badge Holders Only bays

6 metre extension of No Waiting At Any Time to replace a section of Loading/ Unloading Only bay

Key to Restriction Types Displayed

	Bus Stop Clearway
	Blue Badge Holders Only At Any Time
	Loading/ Unloading Only At Any Time
	No Waiting At Any Time
	No Waiting At Any Time
	Resident Permits Only 9am-8pm
	No Stopping On Footway Or Verge At Any Time
	Pedestrian Crossing
	Bus Lanes All Hours

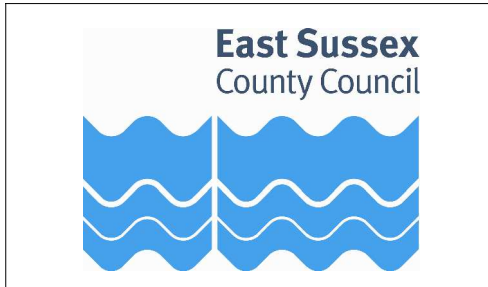









 Grand Parade, Warrior Square
 Hastings Parking Review 2022-2023

[Return to index](#)

SCALE	1 : 500
DATE	15/03/2024
DRAWING No.	HS22 18F
DRAWN BY	
© Crown copyright. All rights reserved East Sussex County Council Licence No. 100019601 2024	

Key to Restriction Types Displayed

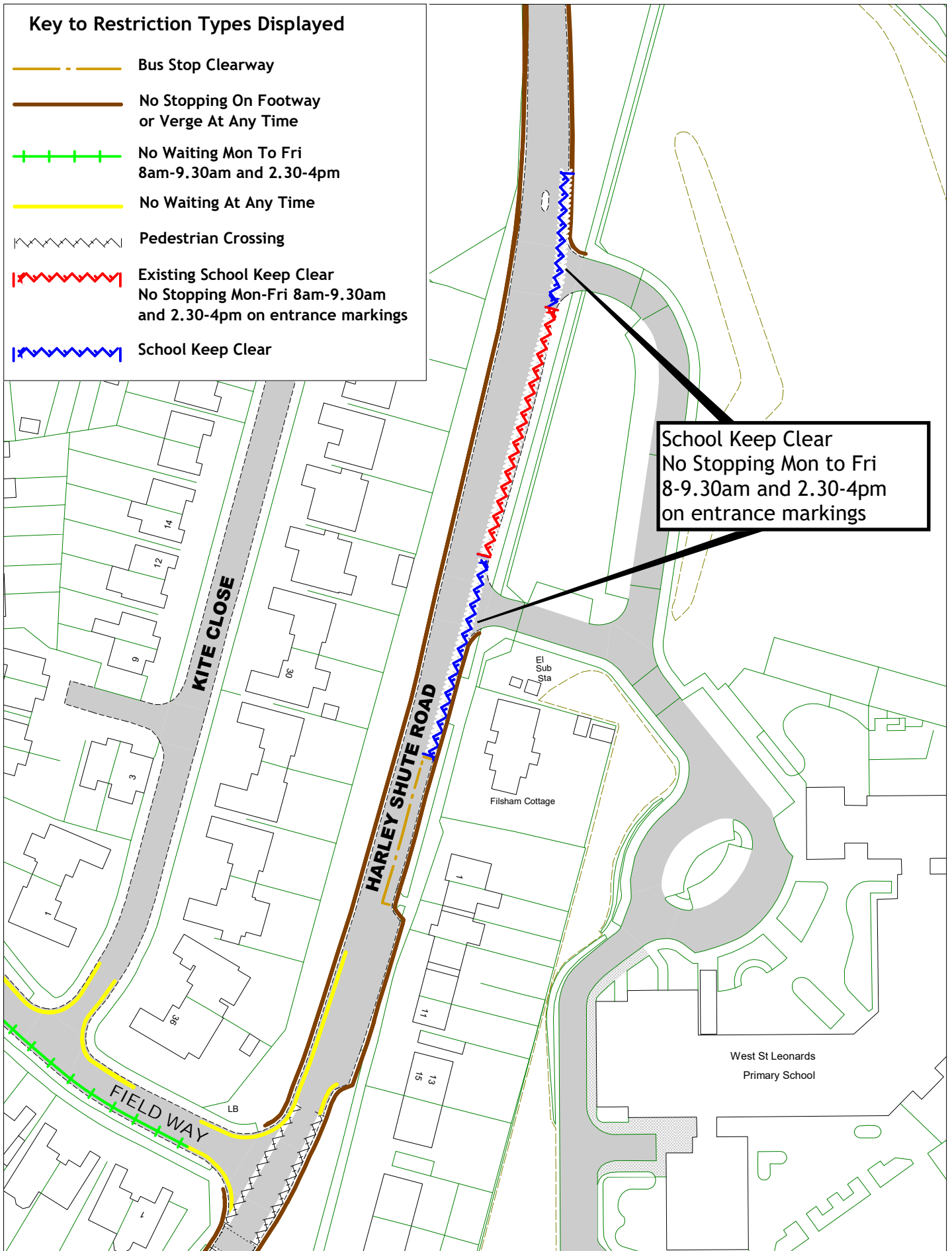
-  Bus Stop Clearway
-  No Stopping On Footway or Verge At Any Time
-  No Waiting Mon To Fri 8am-9.30am and 2.30-4pm
-  No Waiting At Any Time
-  Pedestrian Crossing
-  Existing School Keep Clear
No Stopping Mon-Fri 8am-9.30am and 2.30-4pm on entrance markings
-  School Keep Clear



School Keep Clear
No Stopping Mon to Fri
8-9.30am and 2.30-4pm
on entrance markings



SCALE	1 : 1000
DATE	15/03/2024
DRAWING No.	HS22 19F
DRAWN BY	

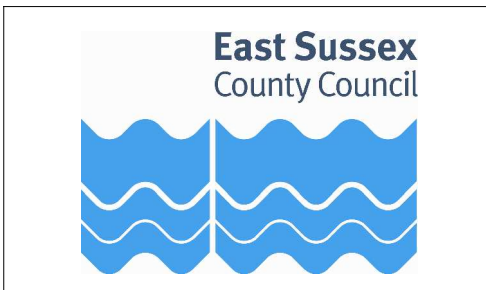
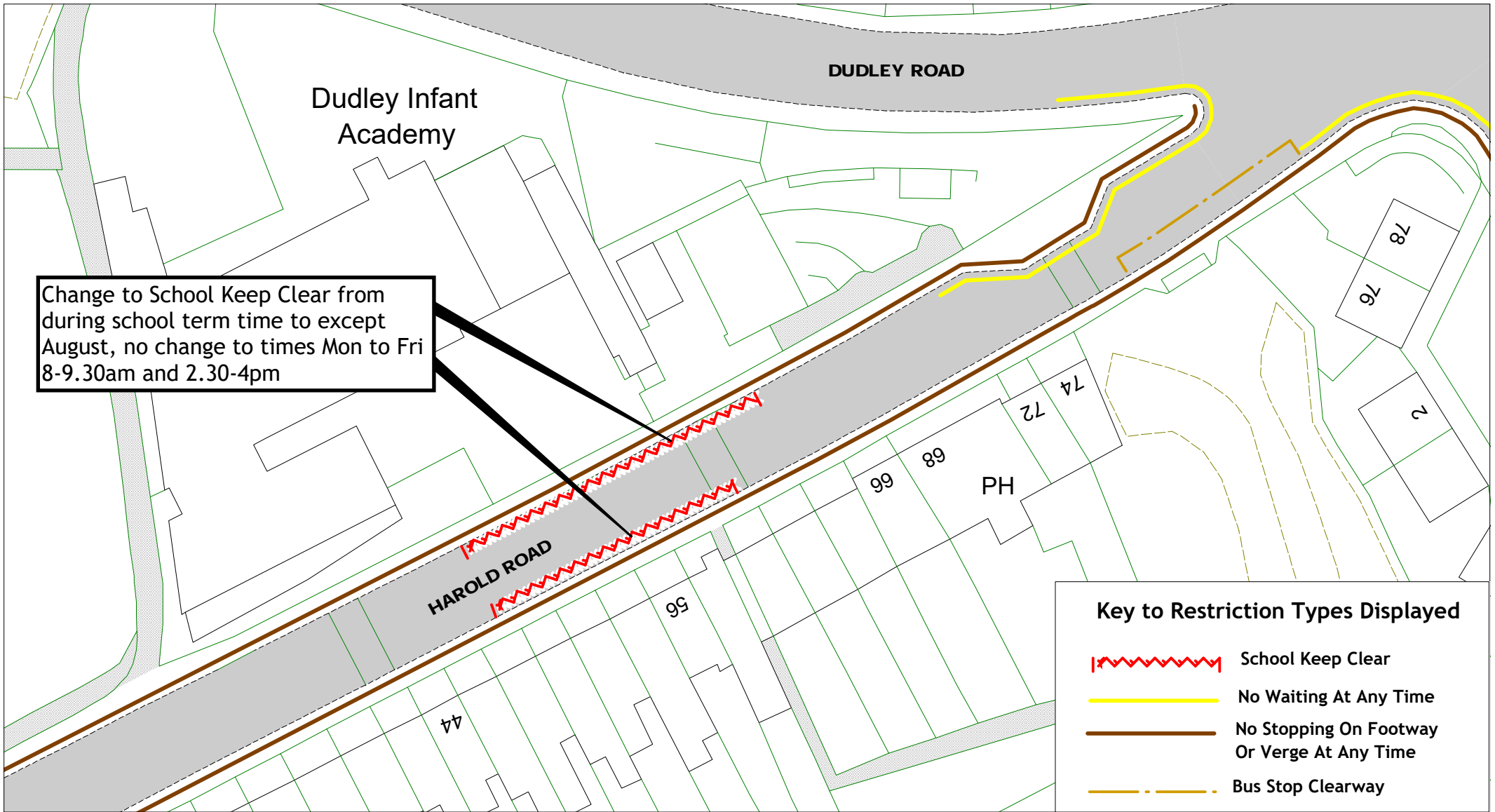

Harold Road
 Hastings Parking Review 2022-2023

Return to index

SCALE	1 : 500
DATE	15/03/2024
DRAWING No.	HS22 20F
DRAWN BY	
© Crown copyright. All rights reserved East Sussex County Council Licence No. 100019601 2024	

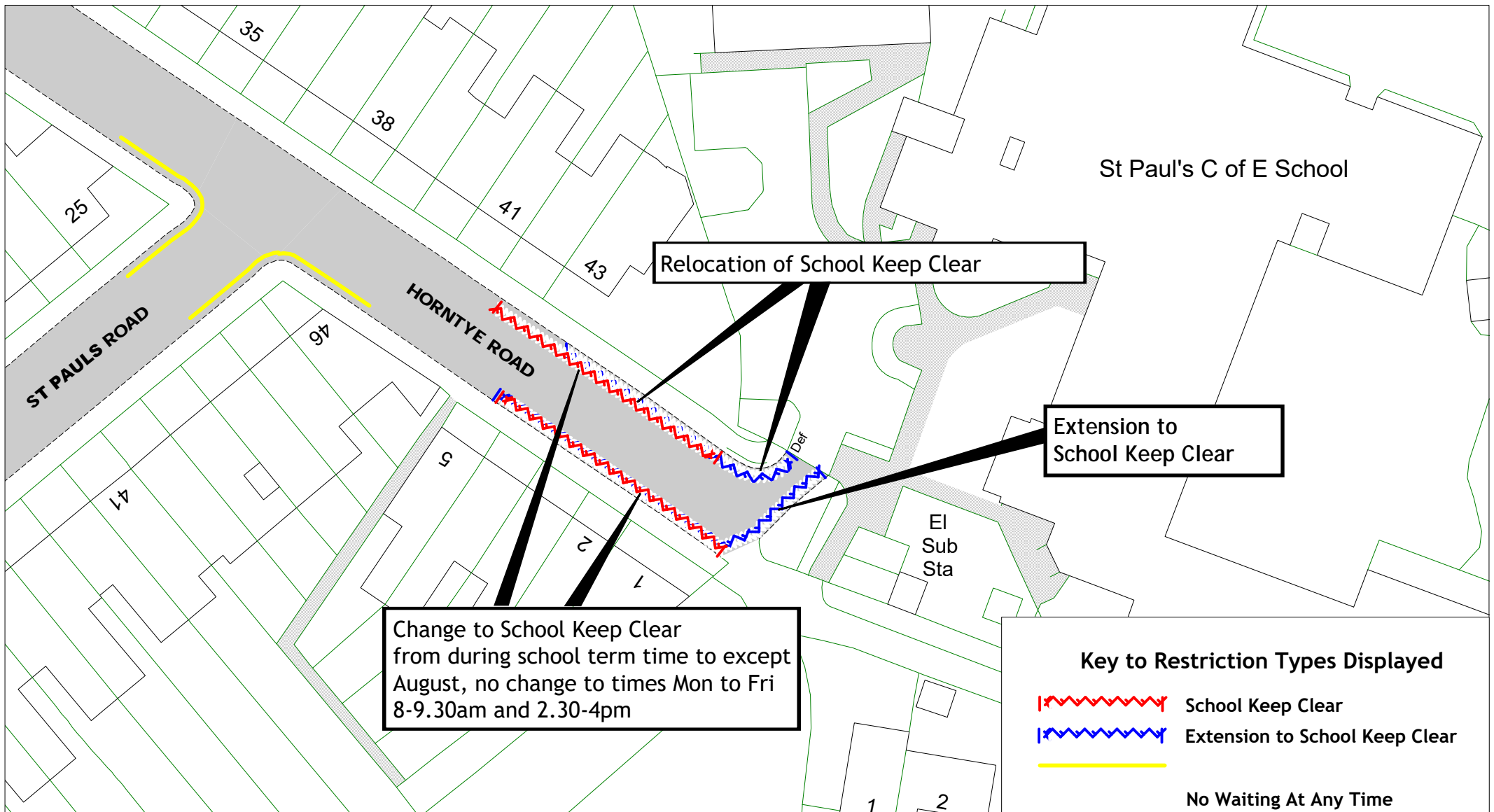





Change to School Keep Clear from during school term time to except August, no change to times Mon to Fri 8-9.30am and 2.30-4pm

Relocation of School Keep Clear

Extension to School Keep Clear

Key to Restriction Types Displayed

-  School Keep Clear
-  Extension to School Keep Clear
-  No Waiting At Any Time



East Sussex
County Council

Horntye Road

Hastings Parking Review 2022-2023



[Return to index](#)

SCALE	1 : 500
DATE	15/03/2024
DRAWING No.	HS22 21F
DRAWN BY	
© Crown copyright. All rights reserved East Sussex County Council Licence No. 100019601 2024	

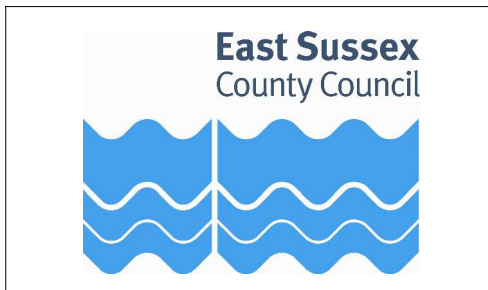
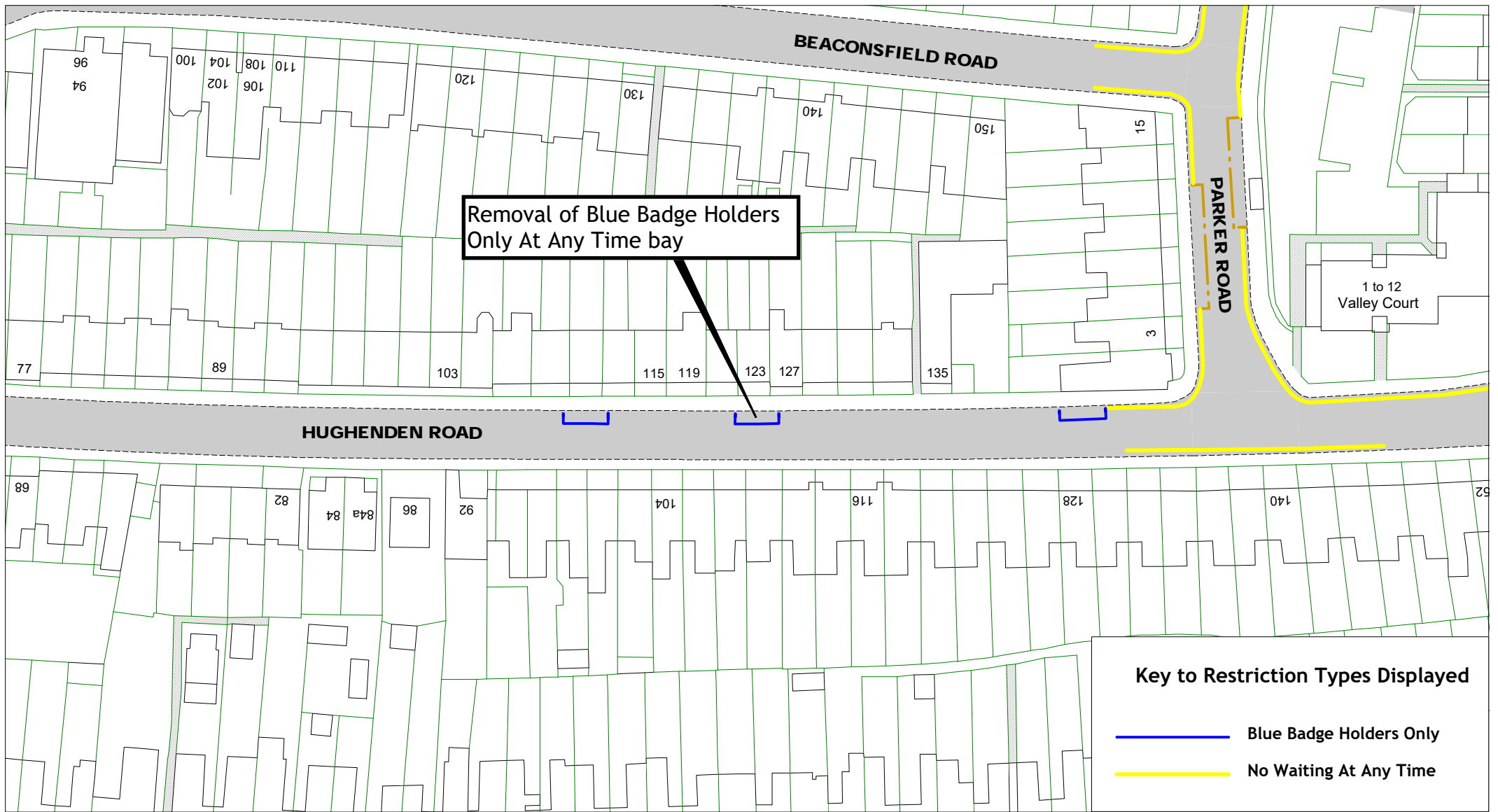





 Hughenden Road
 Hastings Parking Review 2022-2023

Return to index

SCALE	1 : 500
DATE	15/03/2024
DRAWING No.	HS22 22F
DRAWN BY	
<small>© Crown copyright. All rights reserved East Sussex County Council Licence No. 100019601 2024</small>	

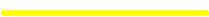
Key to Restriction Types Displayed

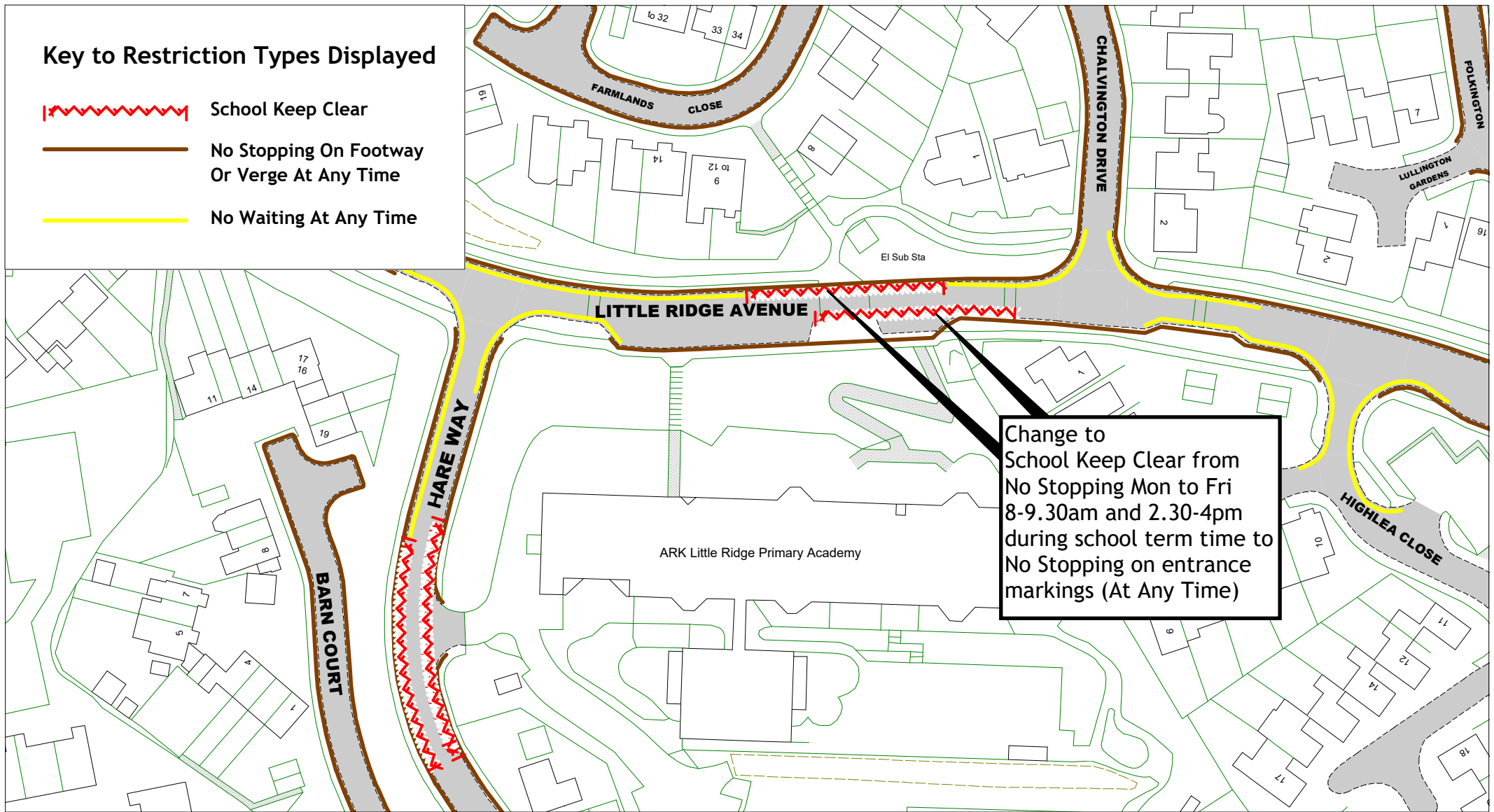
-  School Keep Clear
-  No Stopping On Footway Or Verge At Any Time
-  No Waiting At Any Time



Change to School Keep Clear from No Stopping Mon to Fri 8-9.30am and 2.30-4pm during school term time to No Stopping on entrance markings (At Any Time)

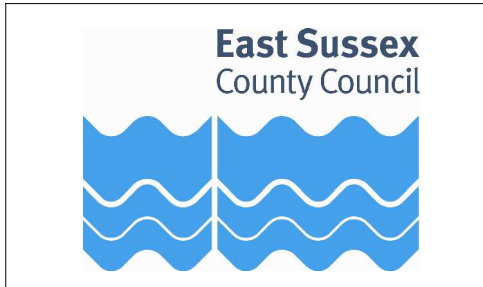

Little Ridge Avenue
 Hastings Parking Review 2022-2023

[Return to index](#)

SCALE	1 : 1000
DATE	15/03/2024
DRAWING No.	HS22 23F
DRAWN BY	
© Crown copyright. All rights reserved East Sussex County Council Licence No. 100019601 2024	

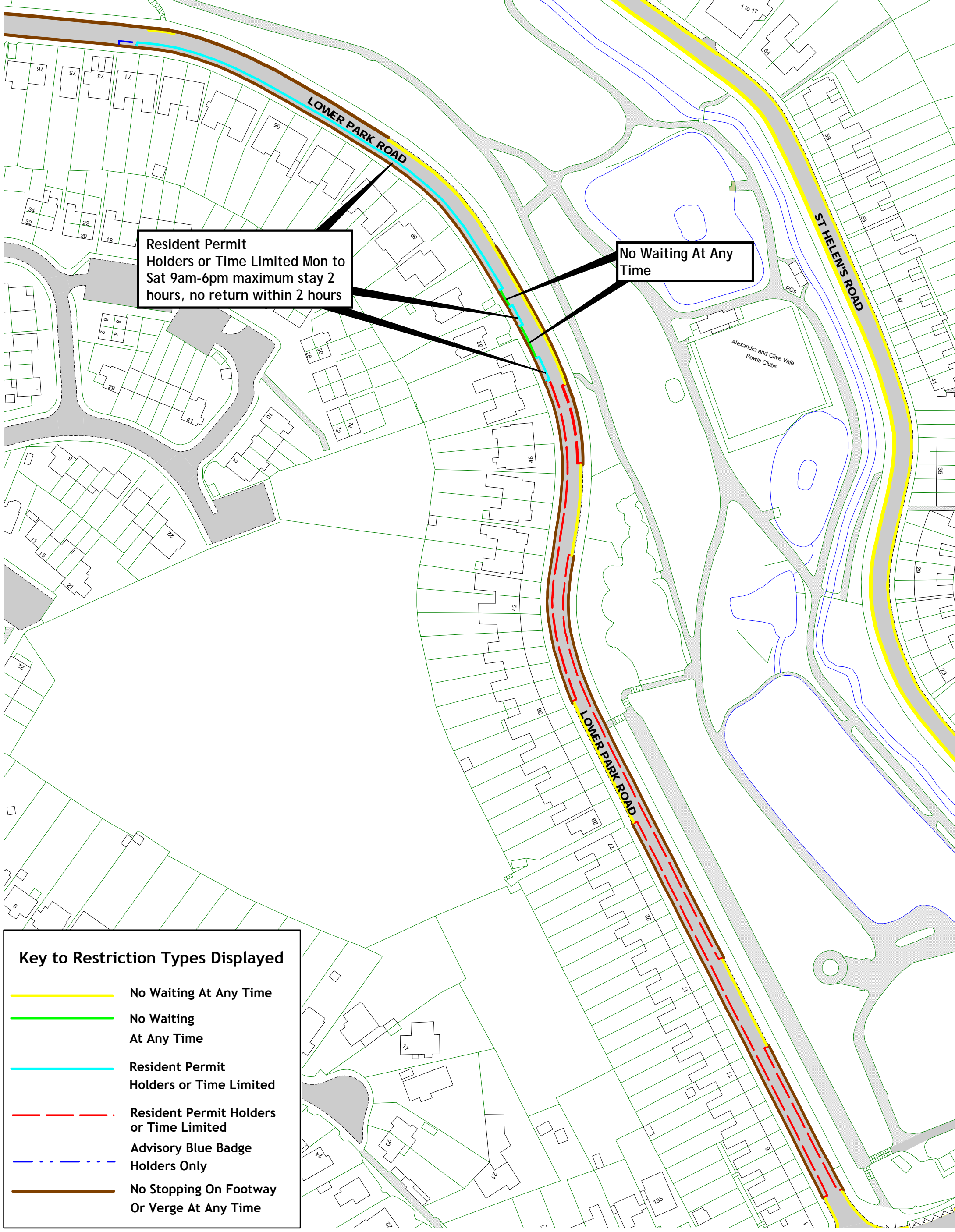

Key to Restriction Types Displayed

- No Waiting At Any Time
- No Waiting At Any Time
- Resident Permit Holders or Time Limited
- - - Resident Permit Holders or Time Limited
- . - . Advisory Blue Badge Holders Only
- No Stopping On Footway Or Verge At Any Time



Lower Park Road

Hastings Parking Review 2022-2023

[Return to index](#)

© Crown copyright. All rights reserved East Sussex County Council Licence No. 100019601 2024

SCALE	1 : 1250
DATE	15/03/2024
DRAWING No.	HS22 24F
DRAWN BY	

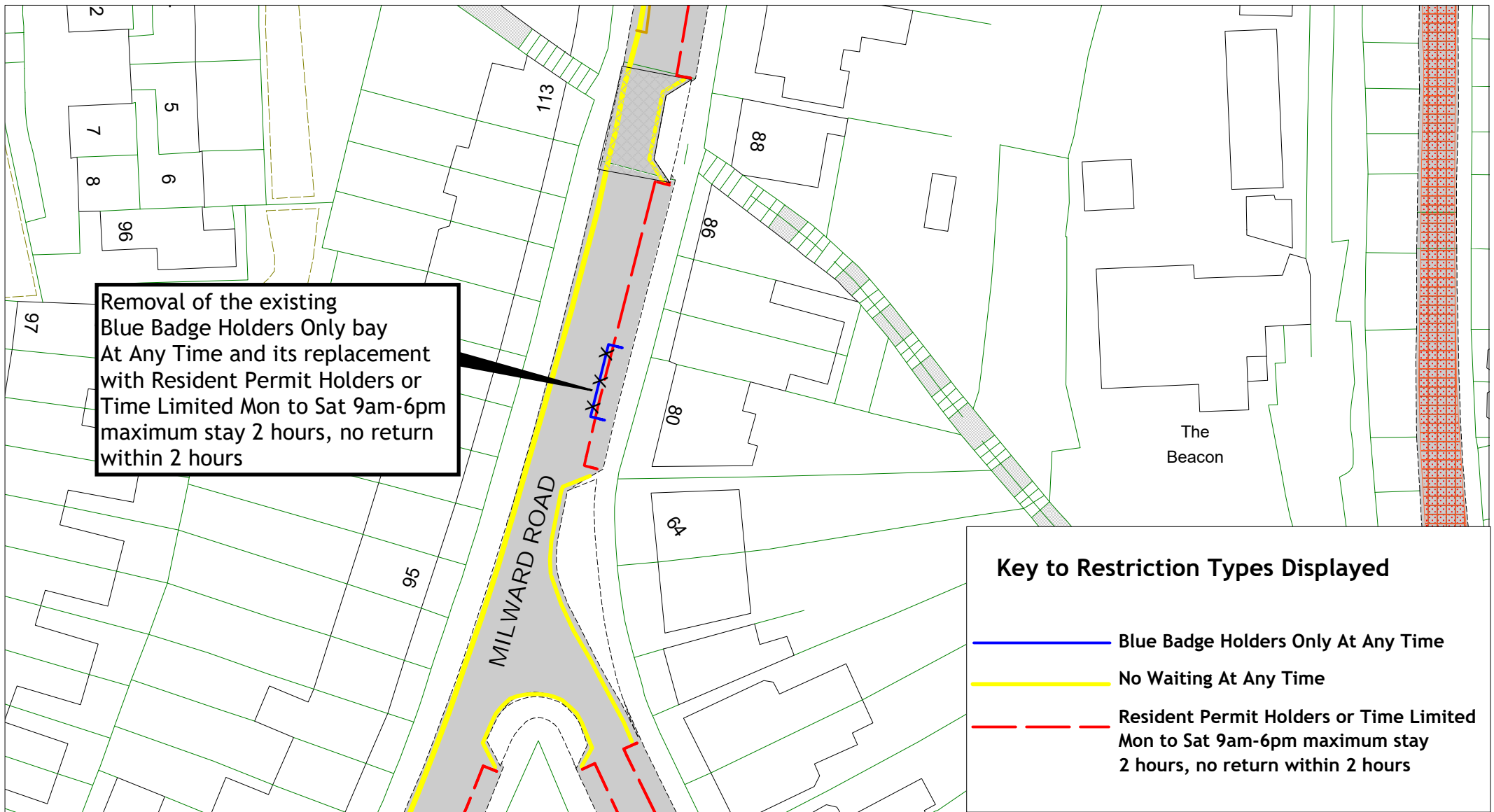

Removal of the existing Blue Badge Holders Only bay At Any Time and its replacement with Resident Permit Holders or Time Limited Mon to Sat 9am-6pm maximum stay 2 hours, no return within 2 hours

Key to Restriction Types Displayed

- Blue Badge Holders Only At Any Time
- No Waiting At Any Time
- - - Resident Permit Holders or Time Limited Mon to Sat 9am-6pm maximum stay 2 hours, no return within 2 hours

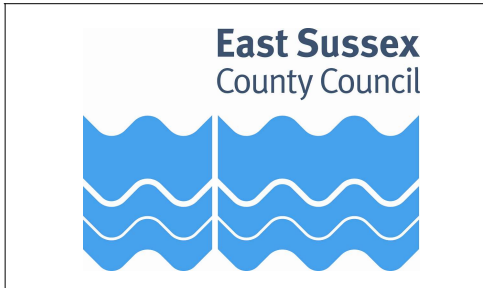

Milward Road
 Hastings Parking Review 2022-2023
[Return to index](#)

SCALE	1 : 550
DATE	15/03/2024
DRAWING No.	HS22 25F
DRAWN BY	
© Crown copyright. All rights reserved East Sussex County Council Licence No. 100019601 2024	

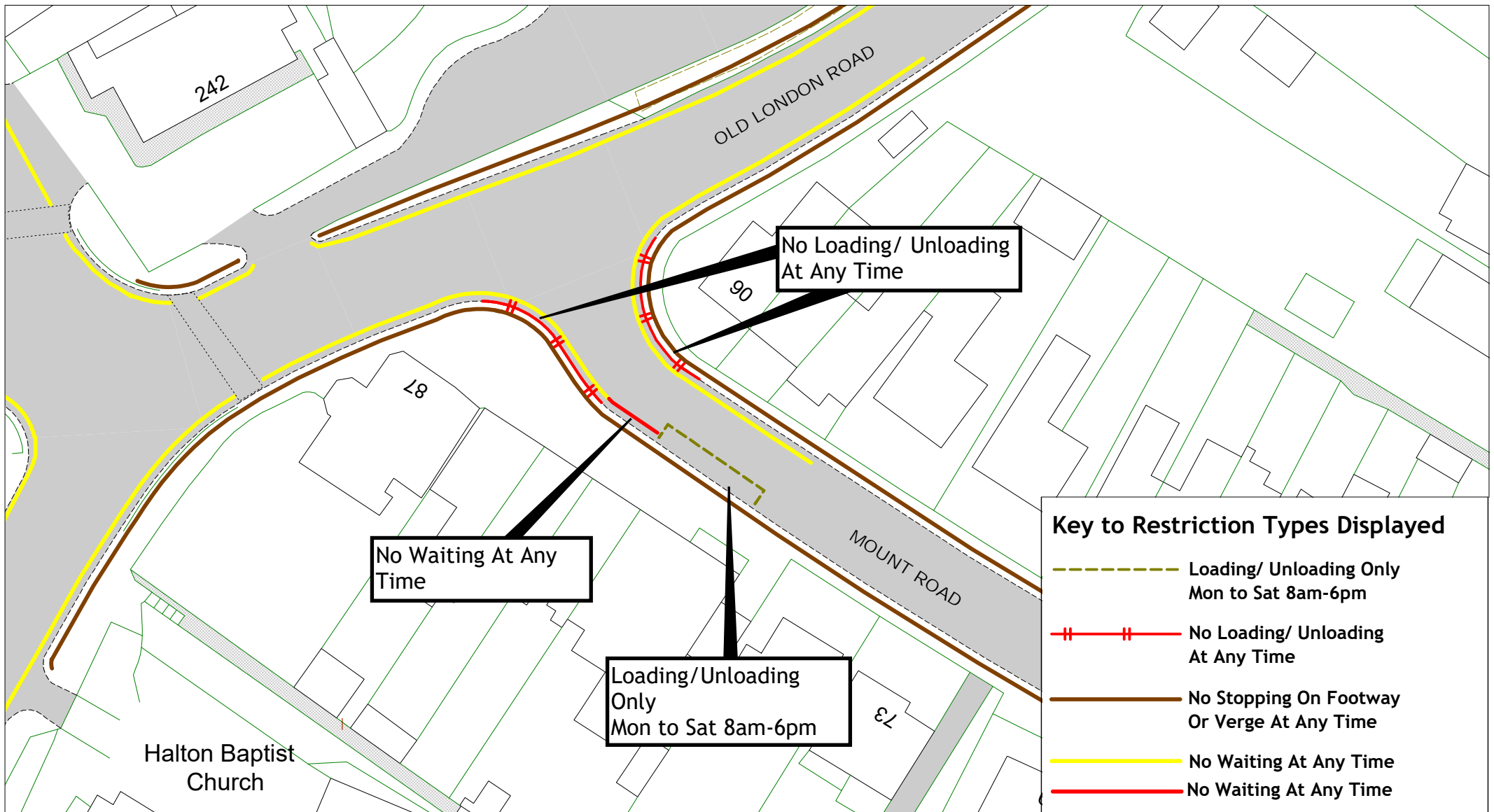

Key to Restriction Types Displayed

- Loading/ Unloading Only
Mon to Sat 8am-6pm
- No Loading/ Unloading
At Any Time
- No Stopping On Footway
Or Verge At Any Time
- No Waiting At Any Time
- No Waiting At Any Time

East Sussex
County Council

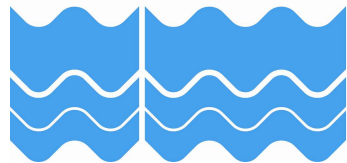

Mount Road

Hastings Parking Review 2022-2023

[Return to index](#)

SCALE	1 : 500
DATE	15/03/2024
DRAWING No.	HS22 26F
DRAWN BY	
© Crown copyright. All rights reserved East Sussex County Council Licence No. 100019601 2024	

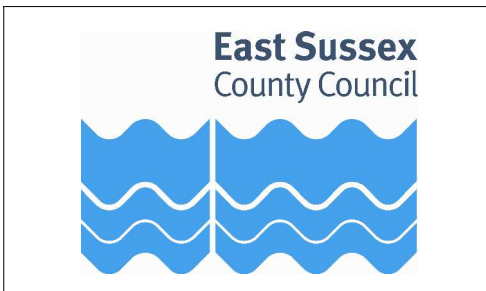
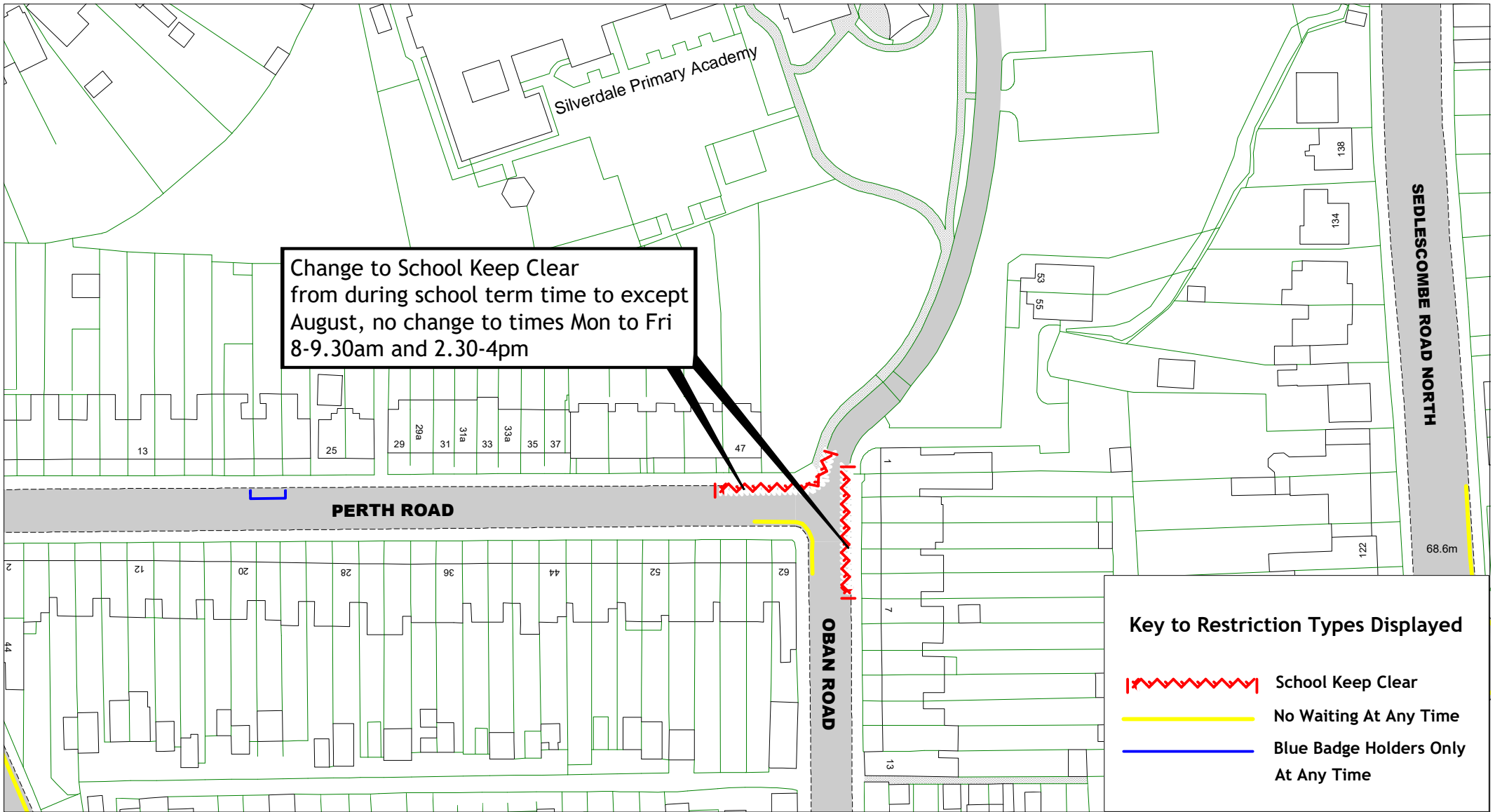

Oban Road, Perth Road

Hastings Parking Review 2022-2023

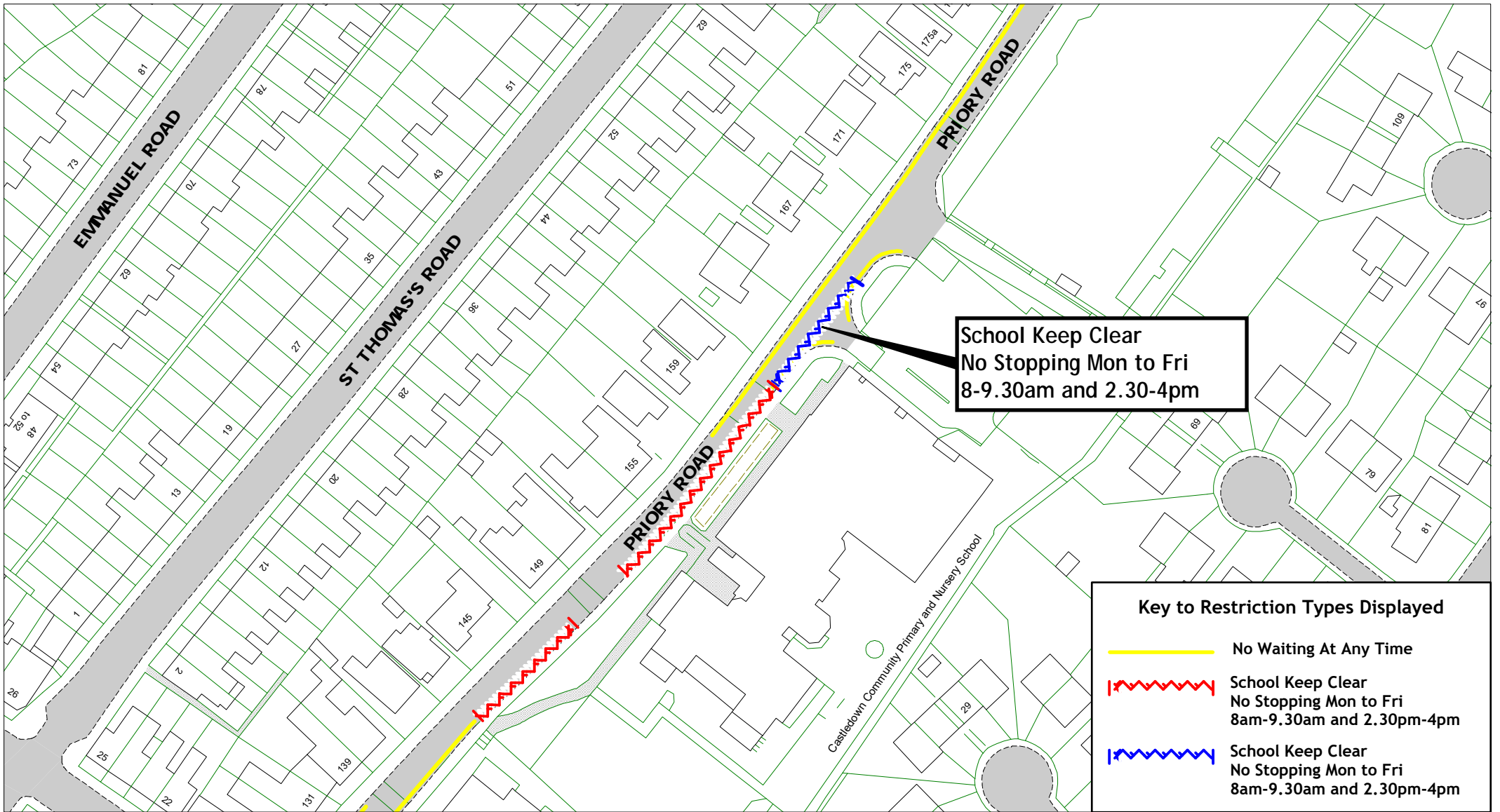

[Return to index](#)

SCALE	1 : 1000
DATE	15/03/2024
DRAWING No.	HS22 27F
DRAWN BY	
© Crown copyright. All rights reserved East Sussex County Council Licence No. 100019601 2024	



School Keep Clear
No Stopping Mon to Fri
8-9.30am and 2.30-4pm

Key to Restriction Types Displayed

-  No Waiting At Any Time
-  School Keep Clear
No Stopping Mon to Fri
8am-9.30am and 2.30pm-4pm
-  School Keep Clear
No Stopping Mon to Fri
8am-9.30am and 2.30pm-4pm



East Sussex
County Council

Priory Road

Hastings Parking Review 2022-2023

[Return to index](#)

SCALE	1 : 1000
DATE	15/03/2024
DRAWING No.	HS22 28F
DRAWN BY	
<small>© Crown copyright. All rights reserved East Sussex County Council Licence No. 100019601 2024</small>	

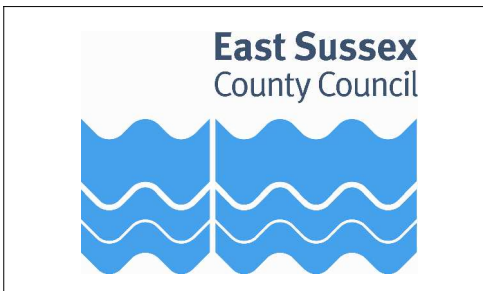
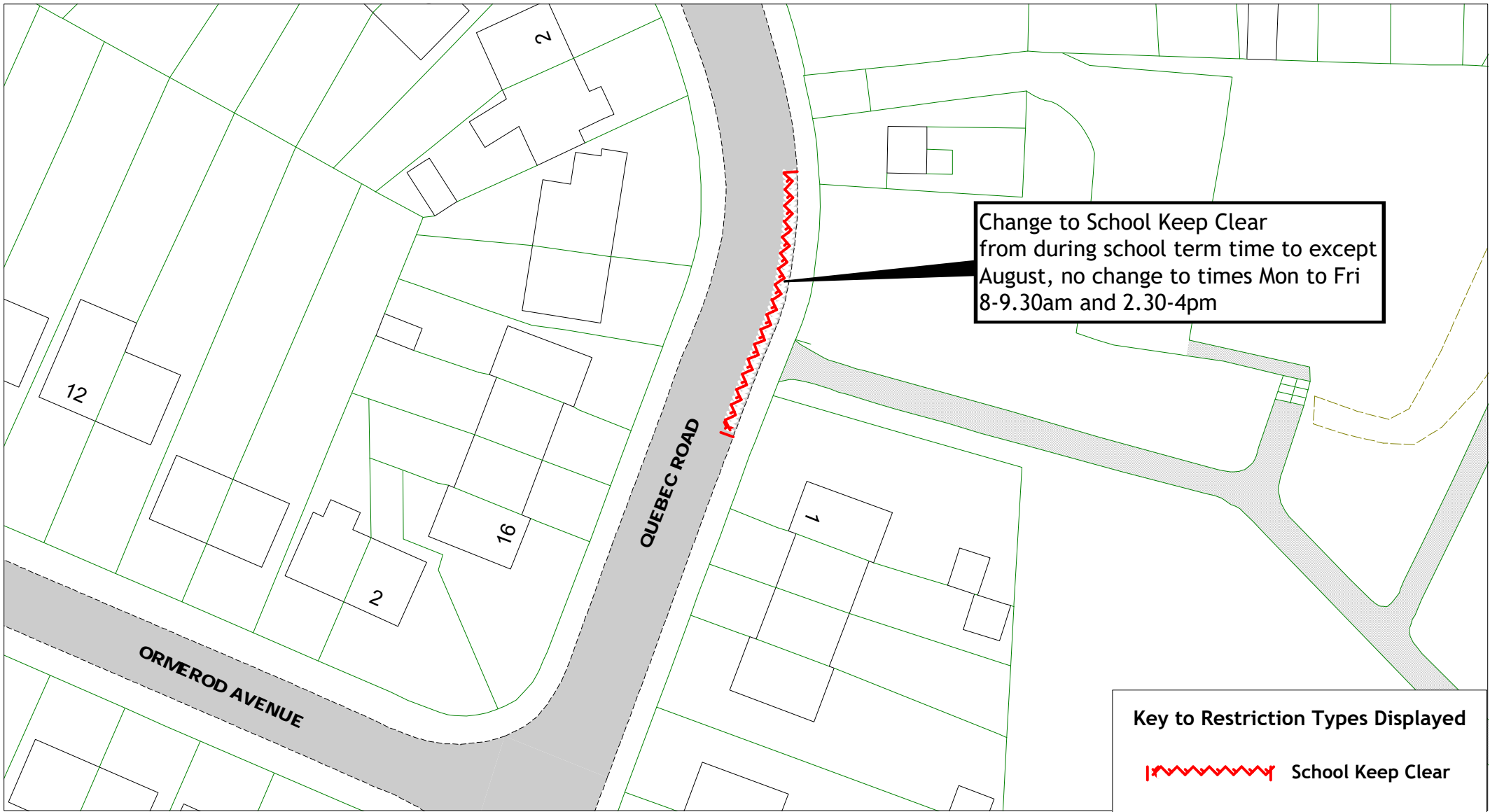

 Quebec Road
 Hastings Parking Review 2022-2023

[Return to index](#)

SCALE	1 : 500
DATE	15/03/2024
DRAWING No.	HS22 29F
DRAWN BY	
<small>© Crown copyright. All rights reserved East Sussex County Council Licence No. 100019601 2024</small>	

Key to Restriction Types Displayed

- Pay and Display Only 9am-6pm
- - - Permit Holders or Pay and Display 9am-8pm maximum stay 2 hours, no return within 2 hours
- Resident Permits Only 9am-8pm
- Blue Badge Holders Only At Any Time
- . - . Bus Stop Clearway
- No Waiting At Any Time

Change from Pay and Display Only 9am-6pm maximum stay 2 hours, no return within 2 hours to Permit Holders or Pay and Display 9am-8pm maximum stay 2 hours, no return within 2 hours

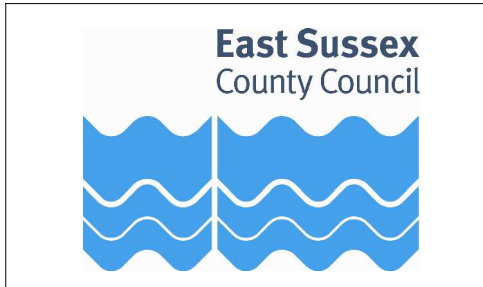
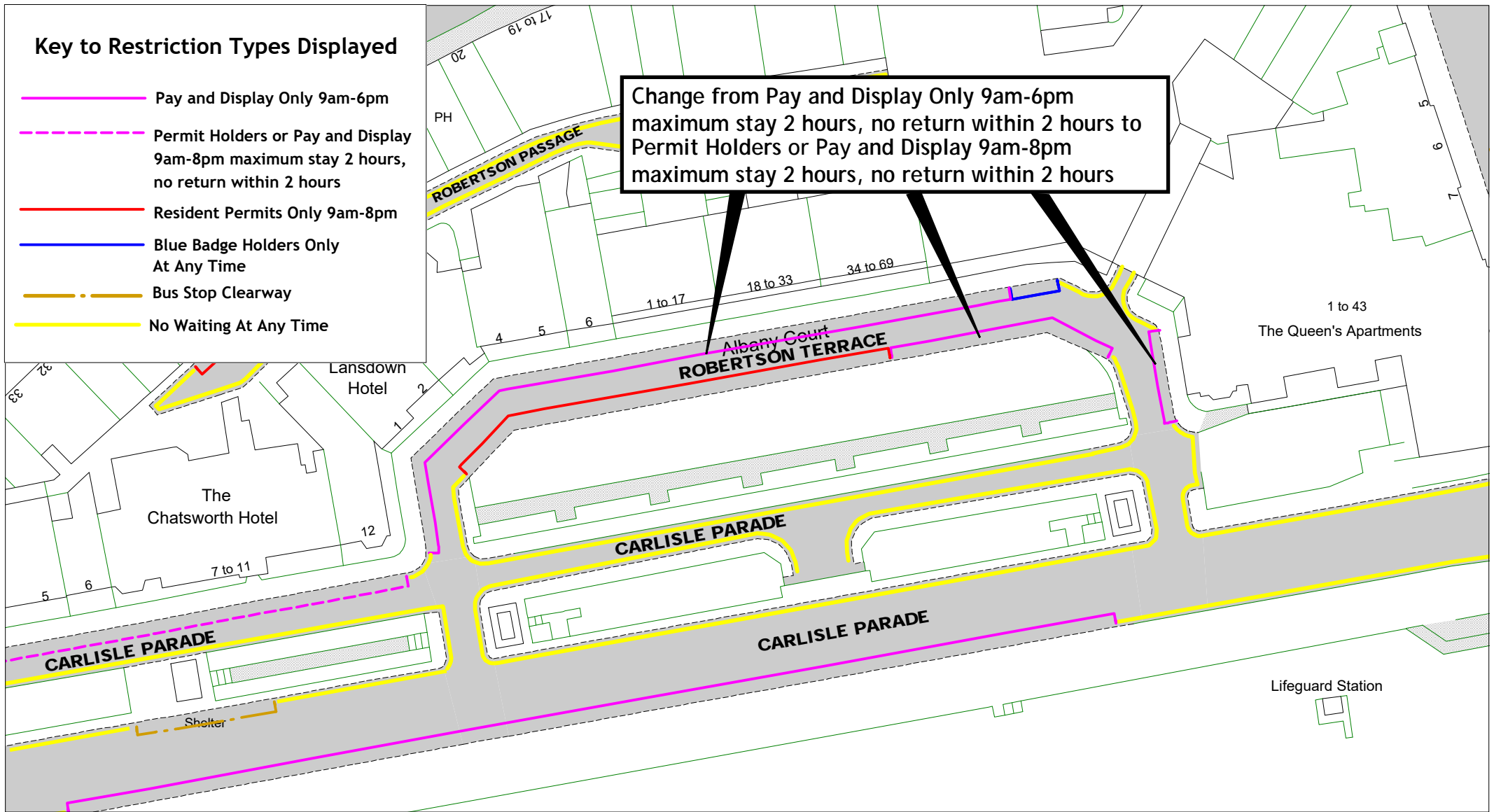



Robertson Terrace
 Hastings Parking Review 2022-2023

[Return to index](#)

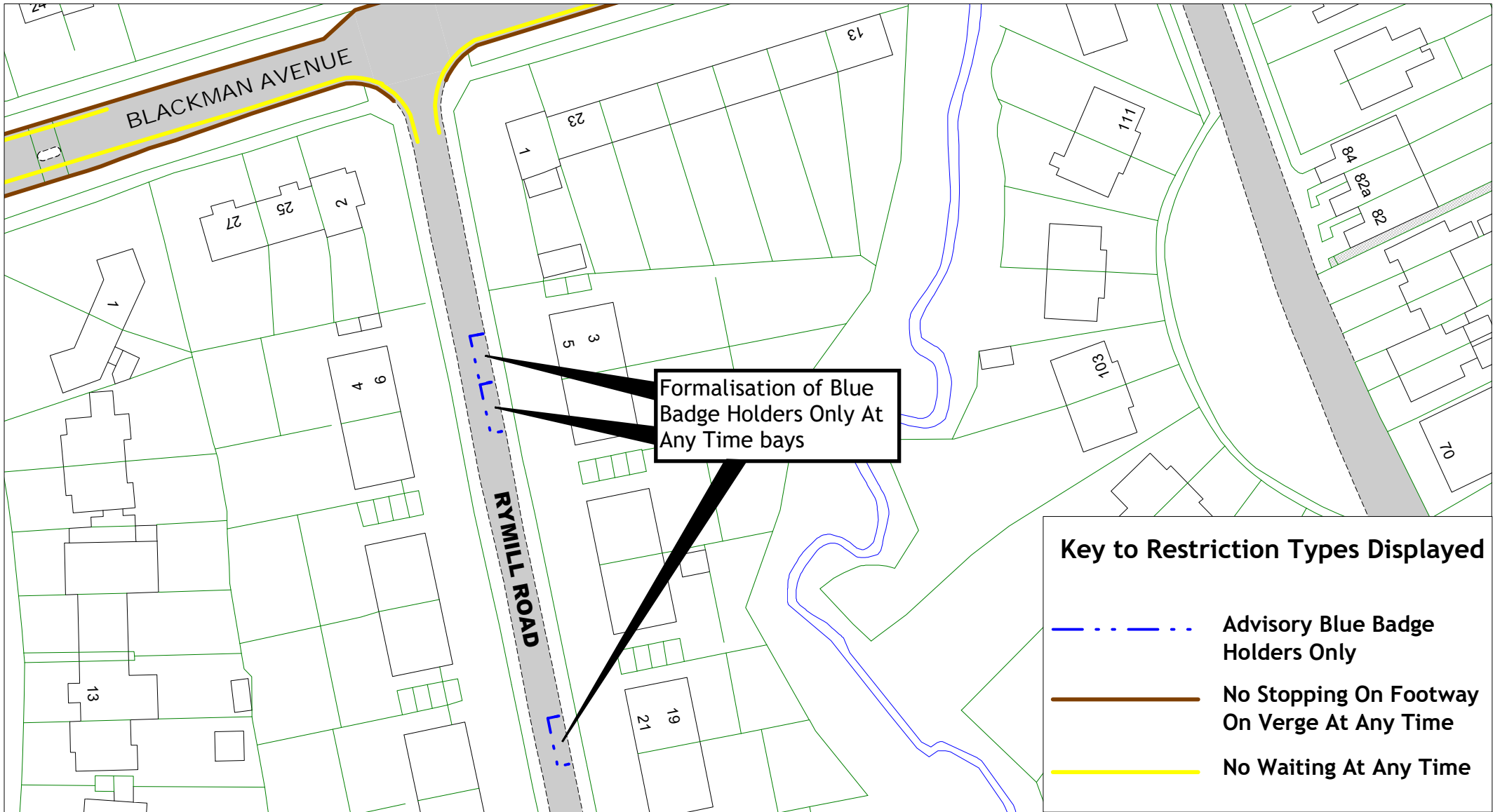
SCALE	1 : 800
DATE	15/03/2024
DRAWING No.	HS22 31F
DRAWN BY	
© Crown copyright. All rights reserved East Sussex County Council Licence No. 100019601 2024	



Formalisation of Blue Badge Holders Only At Any Time bays

Key to Restriction Types Displayed	
	Advisory Blue Badge Holders Only
	No Stopping On Footway On Verge At Any Time
	No Waiting At Any Time

East Sussex
County Council

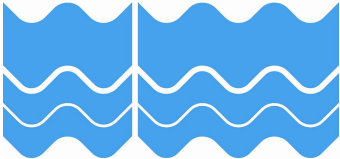

Rymill Road

Hastings Parking Review 2022-2023



[Return to index](#)

SCALE	1 : 700
DATE	15/03/2024
DRAWING No.	HS22 32F
DRAWN BY	
© Crown copyright. All rights reserved East Sussex County Council Licence No. 100019601 2024	

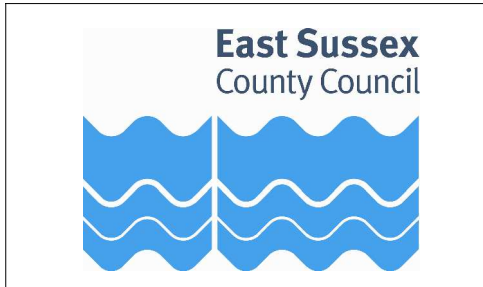
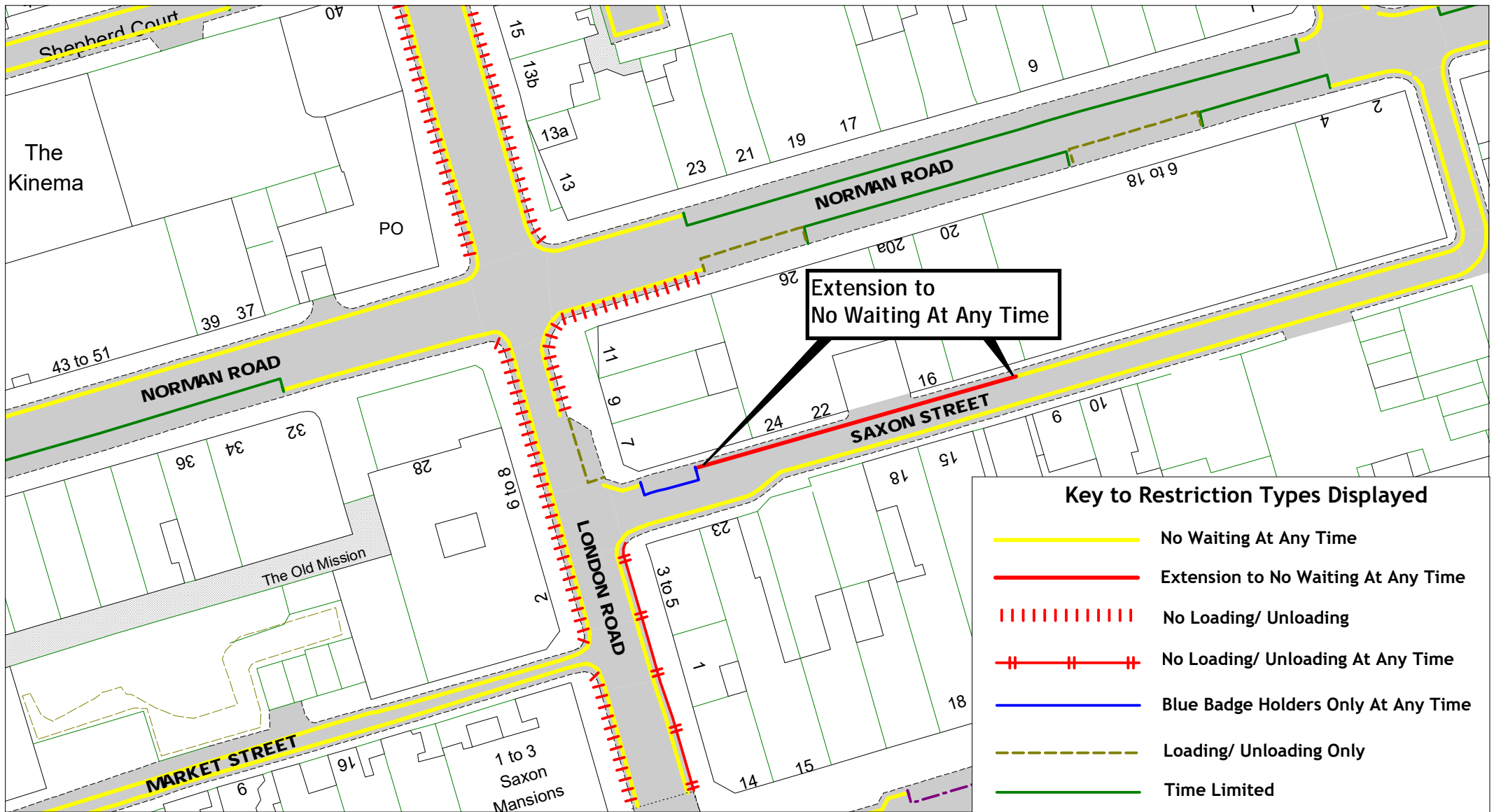

Saxon Street
 Hastings Parking Review 2022-2023

[Return to index](#)

SCALE	1 : 600
DATE	15/03/2024
DRAWING No.	HS22 33F
DRAWN BY	
<small>© Crown copyright. All rights reserved East Sussex County Council Licence No. 100019601 2024</small>	

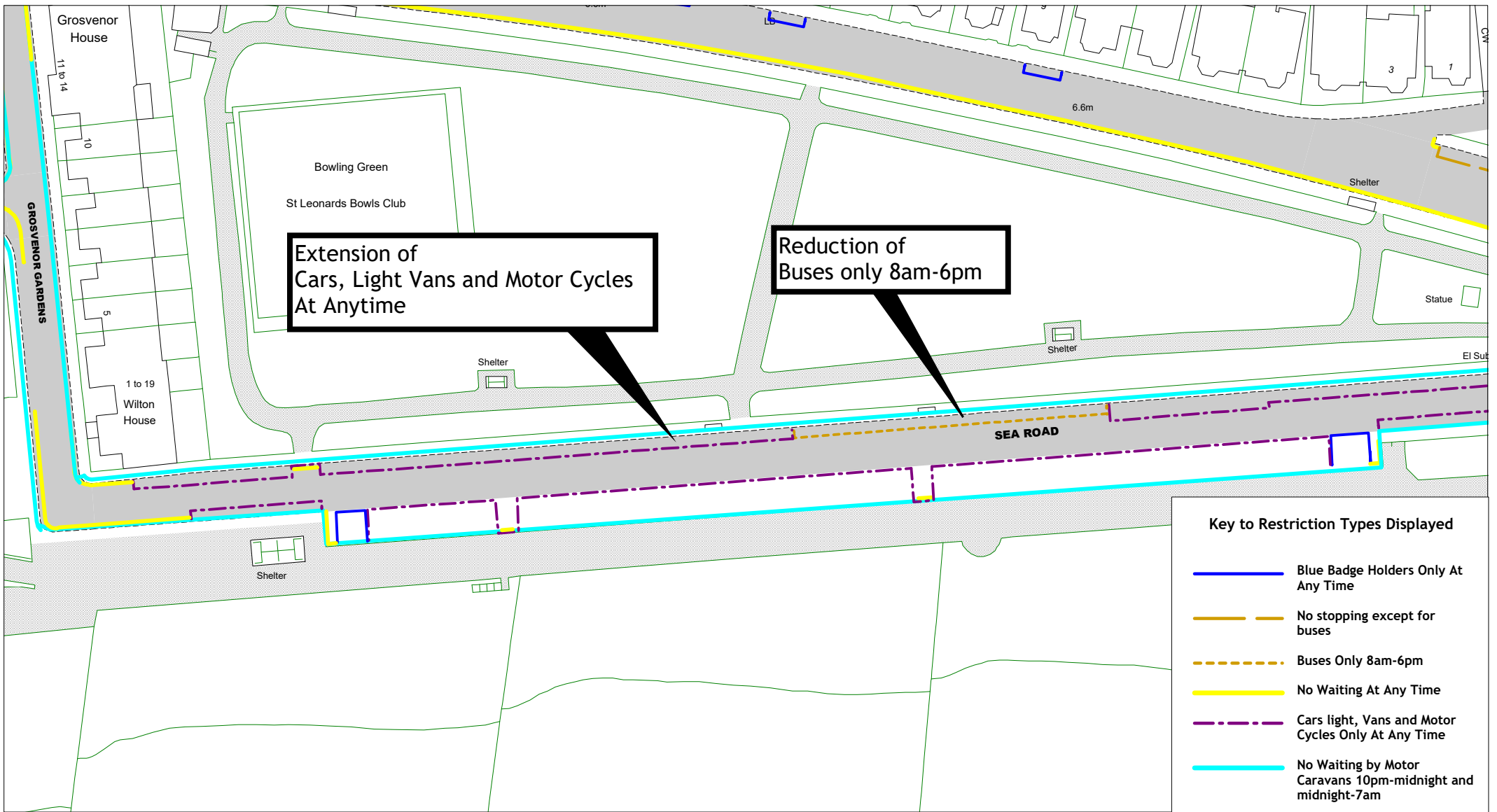

Extension of
Cars, Light Vans and Motor Cycles
At Anytime

Reduction of
Buses only 8am-6pm

Key to Restriction Types Displayed	
	Blue Badge Holders Only At Any Time
	No stopping except for buses
	Buses Only 8am-6pm
	No Waiting At Any Time
	Cars light, Vans and Motor Cycles Only At Any Time
	No Waiting by Motor Caravans 10pm-midnight and midnight-7am

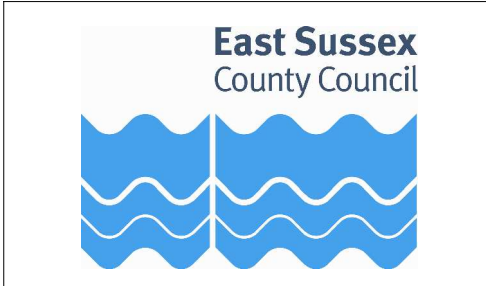

Sea Road

Hastings Parking Review 2022-2023



Return to index

SCALE	1 : 1000
DATE	15/03/2024
DRAWING No.	HS22 34F
DRAWN BY	
© Crown copyright. All rights reserved East Sussex County Council Licence No. 100019601 2024	

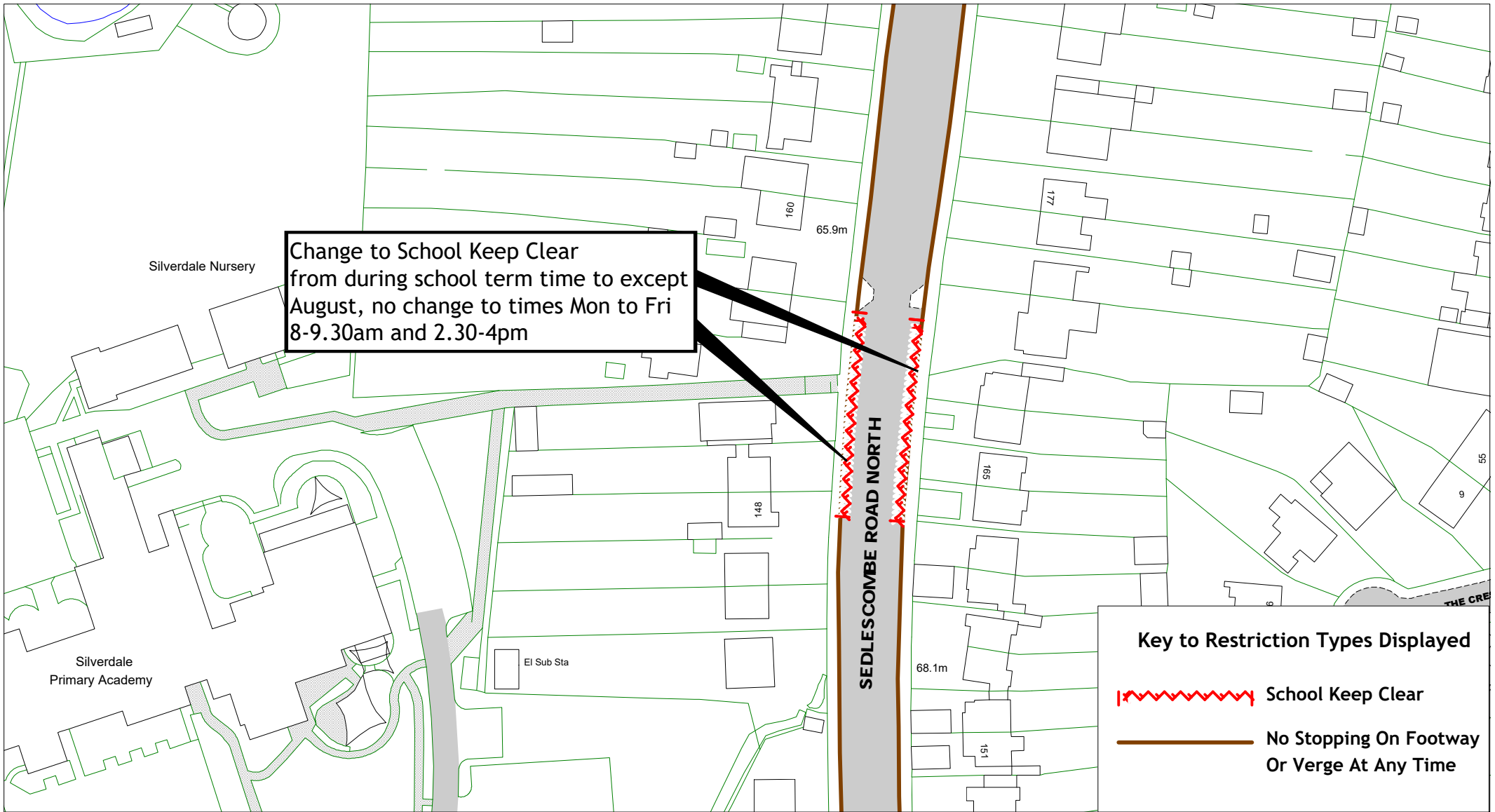

Change to School Keep Clear from during school term time to except August, no change to times Mon to Fri 8-9.30am and 2.30-4pm

Key to Restriction Types Displayed

 School Keep Clear

 No Stopping On Footway Or Verge At Any Time



East Sussex
County Council

Sedlescombe Road North

Hastings Parking Review 2022-2023



[Return to index](#)

SCALE	1 : 1000
DATE	15/03/2024
DRAWING No.	HS22 35F
DRAWN BY	
© Crown copyright. All rights reserved East Sussex County Council Licence No. 100019601 2024	

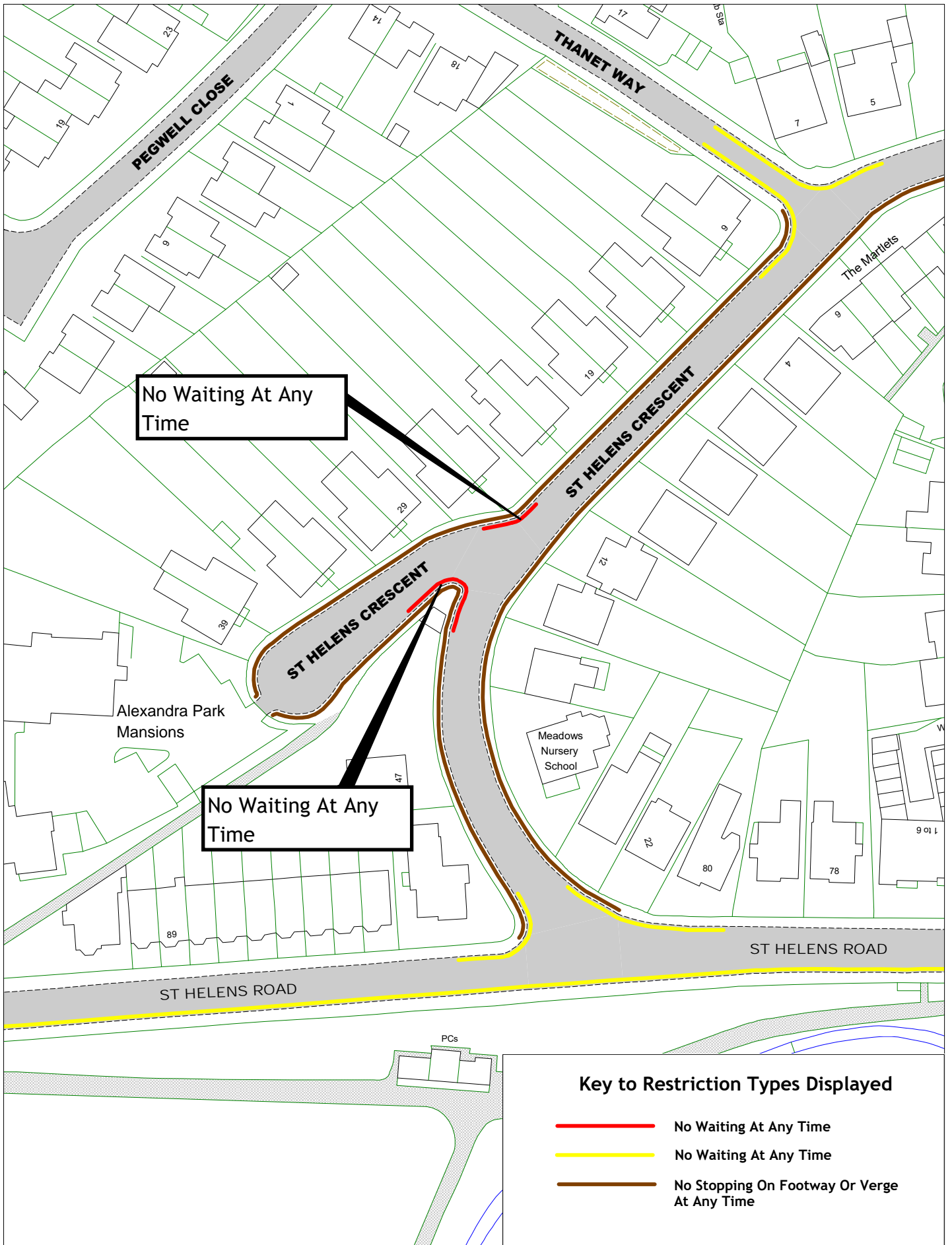

No Waiting At Any Time

No Waiting At Any Time

Key to Restriction Types Displayed

- No Waiting At Any Time
- No Waiting At Any Time
- No Stopping On Footway Or Verge At Any Time



St Helens Crescent

Hastings Parking Review 2022-2023

[Return to index](#)

© Crown copyright. All rights reserved
East Sussex County Council
Licence No. 100019601 2024

SCALE	1 : 1000
DATE	15/03/2024
DRAWING No.	HS22 36F
DRAWN BY	

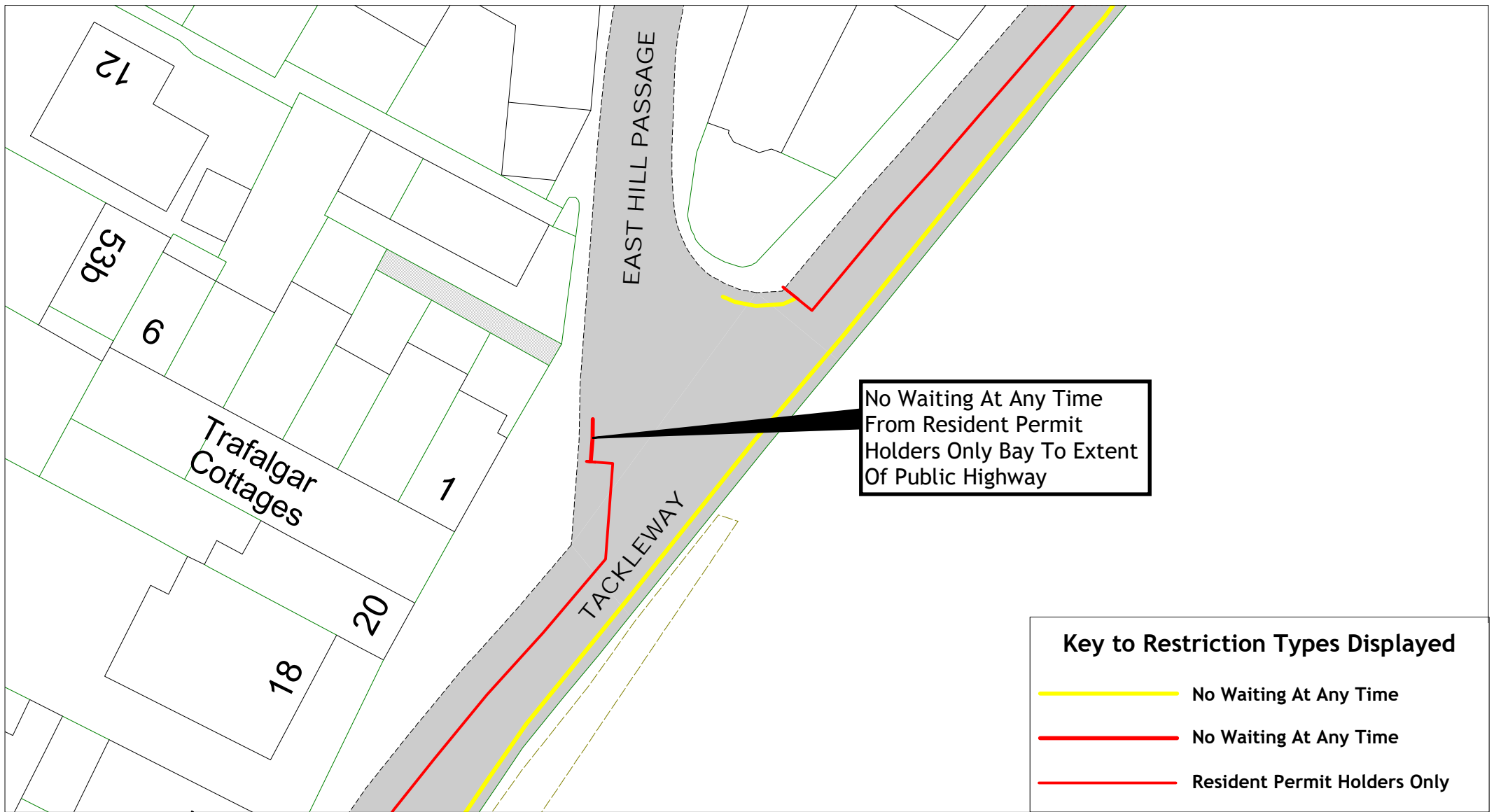

Key to Restriction Types Displayed

	No Waiting At Any Time
	No Waiting At Any Time
	Resident Permit Holders Only

East Sussex
County Council

Tackleway
Hastings Parking Review 2022-2023

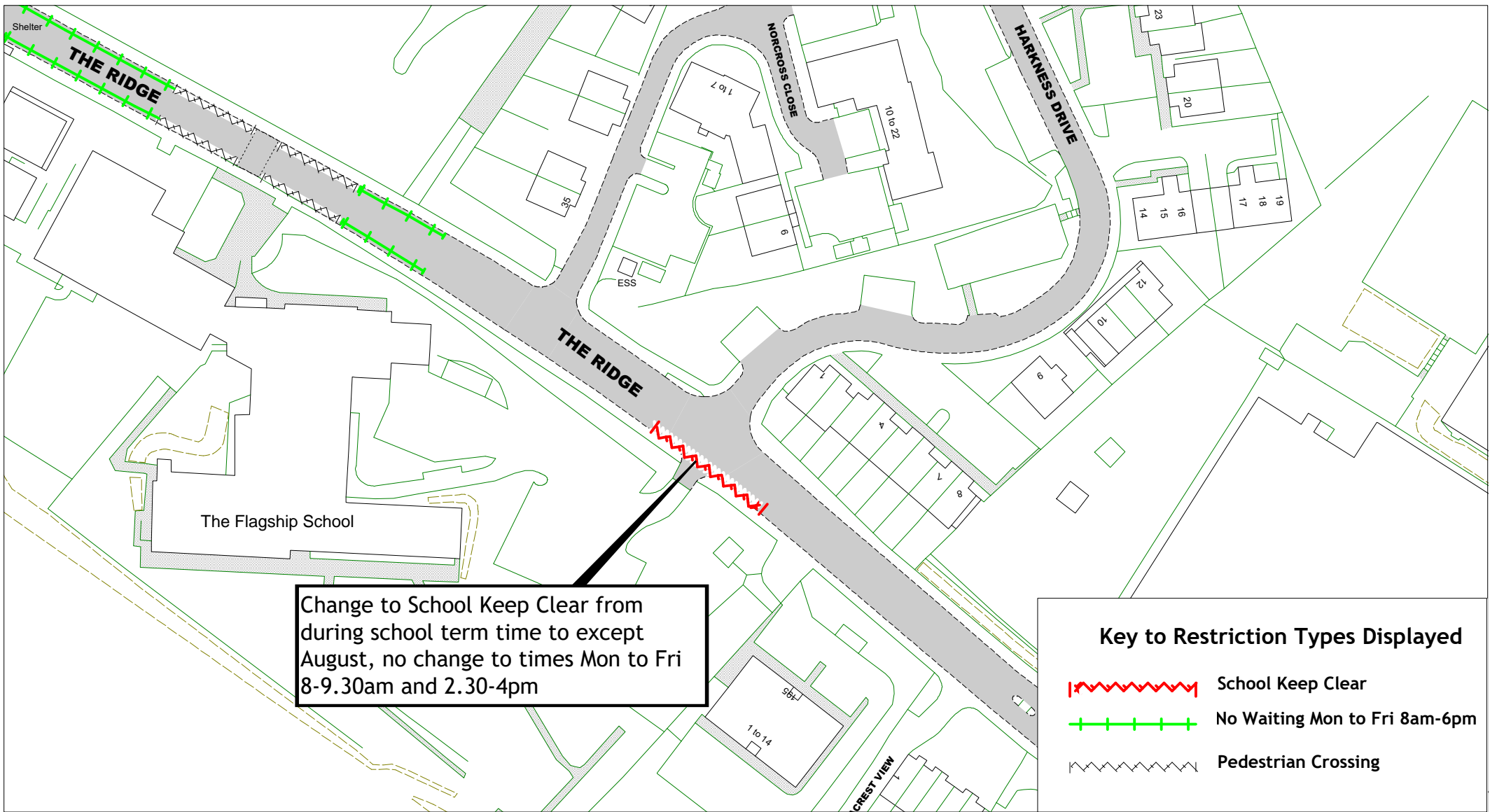

[Return to index](#)

SCALE	1 : 300
DATE	15/03/2024
DRAWING No.	HS22 37AF
DRAWN BY	
<small>© Crown copyright. All rights reserved East Sussex County Council Licence No. 100019601 2024</small>	



Change to School Keep Clear from during school term time to except August, no change to times Mon to Fri 8-9.30am and 2.30-4pm

Key to Restriction Types Displayed

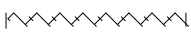
-  School Keep Clear
-  No Waiting Mon to Fri 8am-6pm
-  Pedestrian Crossing

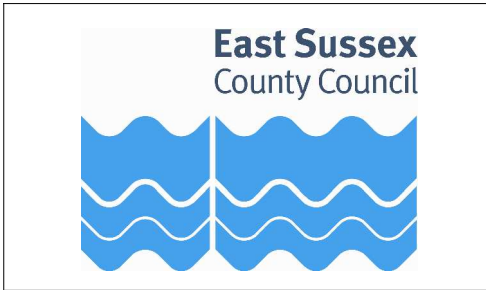

The Ridge
 Hastings Parking Review 2022-2023



[Return to index](#)

SCALE	1 : 500
DATE	15/03/2024
DRAWING No.	HS22 38F
DRAWN BY	
© Crown copyright. All rights reserved East Sussex County Council Licence No. 100019601 2024	

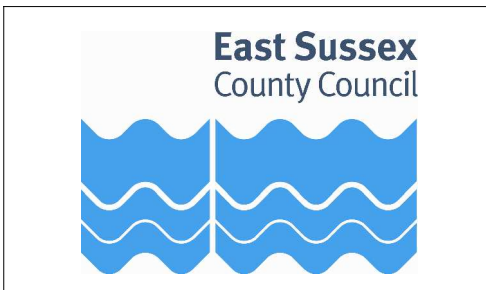
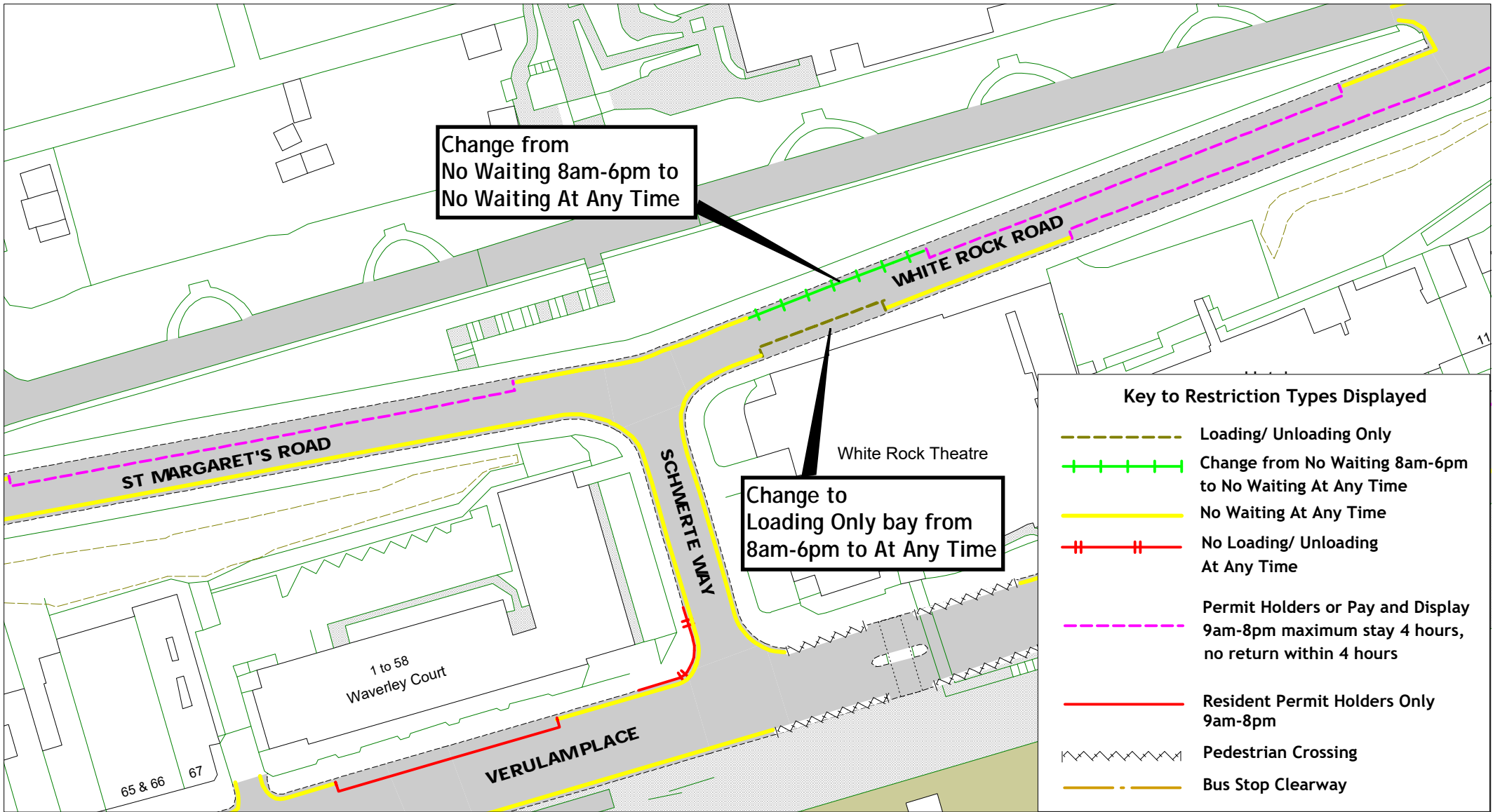

White Rock Road

Hastings Parking Review 2022-2023

N
W — E
S

Return to index

SCALE	1 : 800
DATE	15/03/2024
DRAWING No.	HS22 39F
DRAWN BY	
© Crown copyright. All rights reserved East Sussex County Council Licence No. 100019601 2024	

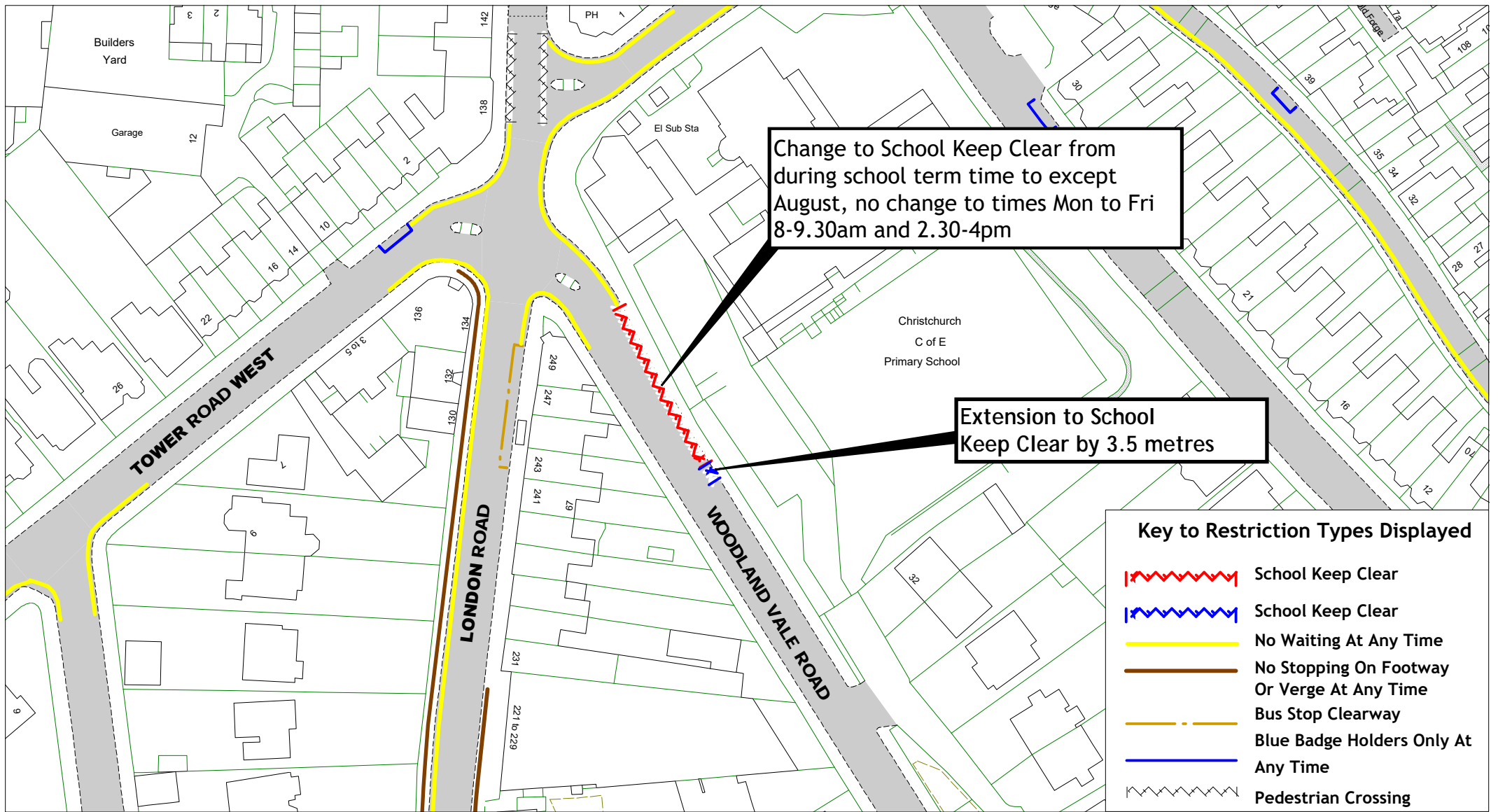

Change to School Keep Clear from during school term time to except August, no change to times Mon to Fri 8-9.30am and 2.30-4pm

Extension to School Keep Clear by 3.5 metres

Key to Restriction Types Displayed

	School Keep Clear
	School Keep Clear
	No Waiting At Any Time
	No Stopping On Footway Or Verge At Any Time
	Bus Stop Clearway
	Blue Badge Holders Only At Any Time
	Pedestrian Crossing

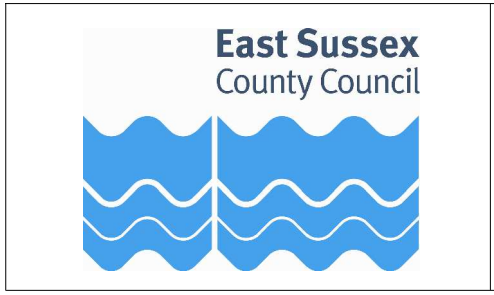

Woodland Vale Road
Hastings Parking Review 2022-2023

[Return to index](#)

SCALE	1 : 1000
DATE	15/03/2024
DRAWING No.	HS22 40F
DRAWN BY	
<small>© Crown copyright. All rights reserved East Sussex County Council Licence No. 100019601 2024</small>	