

**The East Sussex Lewes Town (Parking Places and Waiting and Loading
Restriction)Traffic Regulation Order 2014
Amendment No * 202***

Statement of Reasons

- In order to maintain access, to prevent obstruction and to maintain visibility at junctions, it is necessary to propose new or to make changes to existing No Waiting and No Waiting At Any Time and adjacent restrictions in the following roads:
Cross Way, Mountfield Road and North Way.
- In order to prevent obstructive parking by commuters it is proposed to change the times of the No Waiting restrictions in the following road:
Hillyfield.
- In order to increase parking provision for permit holders in zone C it is proposed to replace a section of existing Permit Holder or Pay and Display bay with Permit Holder only bay in the following road:
Morris Road.
- In order to increase parking provision for permit holders in zone D it is proposed to remove a redundant disabled bay and replace it with Permit Holders Only bay in the following road:
- **St Swithun's Terrace.**
- In order to make existing advisory bays enforceable and to remove bays no longer needed, changes to Disabled Persons Parking Places and adjacent restrictions are proposed in the following roads:
Baxter Road, Meridian Road, Mountfield Road and St Swithuns.

Further changes have been proposed which will ratify some of the provisions in the Traffic Regulation Order and which will have no physical change on site.

EAST SUSSEX COUNTY COUNCIL
ROAD TRAFFIC REGULATION ACT 1984

**The East Sussex Lewes Town (Parking Places and Waiting and Loading
Restriction)Traffic Regulation Order 2014
Amendment No * 202***

Notice is hereby given that East Sussex County Council propose to make the above Order under the relevant sections of the Road Traffic Regulation Act 1984, as amended, along with all other enabling powers which will introduce new or revise the existing parking, waiting and loading restrictions along the following lengths of roads:-

Changes to **Prohibition of Waiting At Any Time** in the following roads:
Cross Way, Mountfield Road and North Way.

Changes to **Prohibition of Waiting, 8am-6pm Monday to Saturday** in the following road:
Hillyfield.

Changes to **Permit Holder or Pay and Display Parking Places, Monday to Saturday, 9am-5pm** in the following road:
Morris Road.

Changes to **Permit Holder Only Parking Places, Monday to Saturday, 9am-5pm** in the following roads:
Morris Road and St Swithun's Terrace.

The introduction of **Prohibition of Waiting, 11am-1pm Monday to Friday** in the following road:
Hillyfield.

The introduction of and changes to **Disabled Persons Parking Places At Any Time** in the following roads:
Baxter Road, Meridian Road and Mountfield Road.

A copy of the draft Order and statements of the Council's reasons for proposing the Order may be examined in Reception, East Sussex County Council, County Hall, Lewes on Monday to Friday between 9am and 4pm and at Lewes Library, Styles Field, Friars Walk, Lewes, BN7 2LZ, Monday 10am - 2pm, Tuesday, Friday and Saturday 10am - 5pm and Thursday 10am - 6pm.

Any person wishing to make an objection or other representation concerning this proposal must do so in writing, together with the grounds on which it is made, to Parking, East Sussex County Council, County Hall, St Anne's Crescent, Lewes, East Sussex, BN7 1UE, or by email to parking.escc@eastsussex.gov.uk or online at consultation.eastsussex.gov.uk/economy-transport-environment/lewes-formal-2022 by 28 October 2022 quoting ref TRO/469.
If you require further information telephone Parking Services on 01323 466244.

Phillip Baker, Assistant Chief Executive
Governance Services Department, County Hall, Lewes, East Sussex, BN7 1UE

7 October 2022

**The East Sussex Lewes Town (Parking Places and Waiting and Loading Restriction)
Traffic Regulation Order 2014 Amendment No * Order 202***

The Order Plans

Amendments

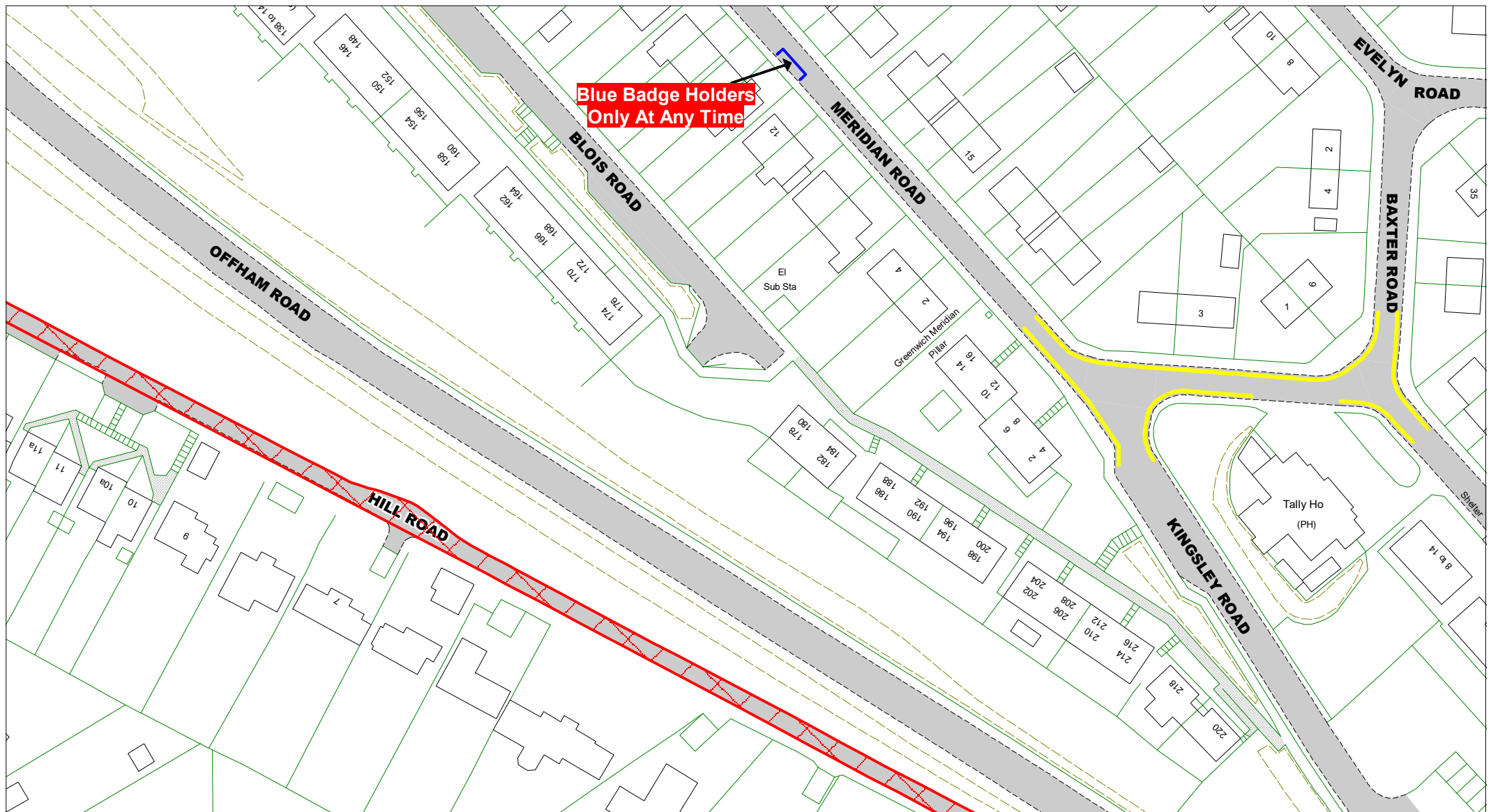

© Crown copyright. All rights reserved
East Sussex County Council
Licence No. 100019601 2022

East Sussex
County Council



The East Sussex Lewes Town
(Parking Places and Waiting and
Loading Restrictions) Traffic
Regulation Order 2014 Amendment
Order No.* 202*

Key to Non TRO Items

- Pedestrian Crossing (controlled area)
- Pedestrian Crossing Point
- Bus Stop/ Stand Clearway

Key to TRO Restriction Types

- No Waiting at Any Time
- No Waiting
- No Loading at Any Time
- No Loading
- Pay and Display
- Permit Holders Only
- Permit Holders or Pay and Display
- Permit Holders or Time Limited
- Limited Waiting
- Disabled Badge Holders Only
- Taxi Only
- Motorcycles Only
- Loading/ Unloading Only
- Car Club Permit Only
- No Stopping on Footway or Verge
- No Waiting Vehicles over 5 tonnes gross weight
- No Stopping On Entrance Markings
- Restricted Parking Zone No Waiting at Any Time

Key to Labels

- Proposed New or Change to Permanent TRO restriction
- Permanent TRO restriction
- Non TRO item
- Proposed New or Change to Non TRO item
- Proposed No Waiting At Any Time
- Proposed removal of No Waiting At Any Time

Adjacent Map Tile

- LH104**
- LI103**
- LI105**
- LJ104**



SCALE 1 : 1000
DATE 21/09/2022

Tile Ref: LI104
Revision: *

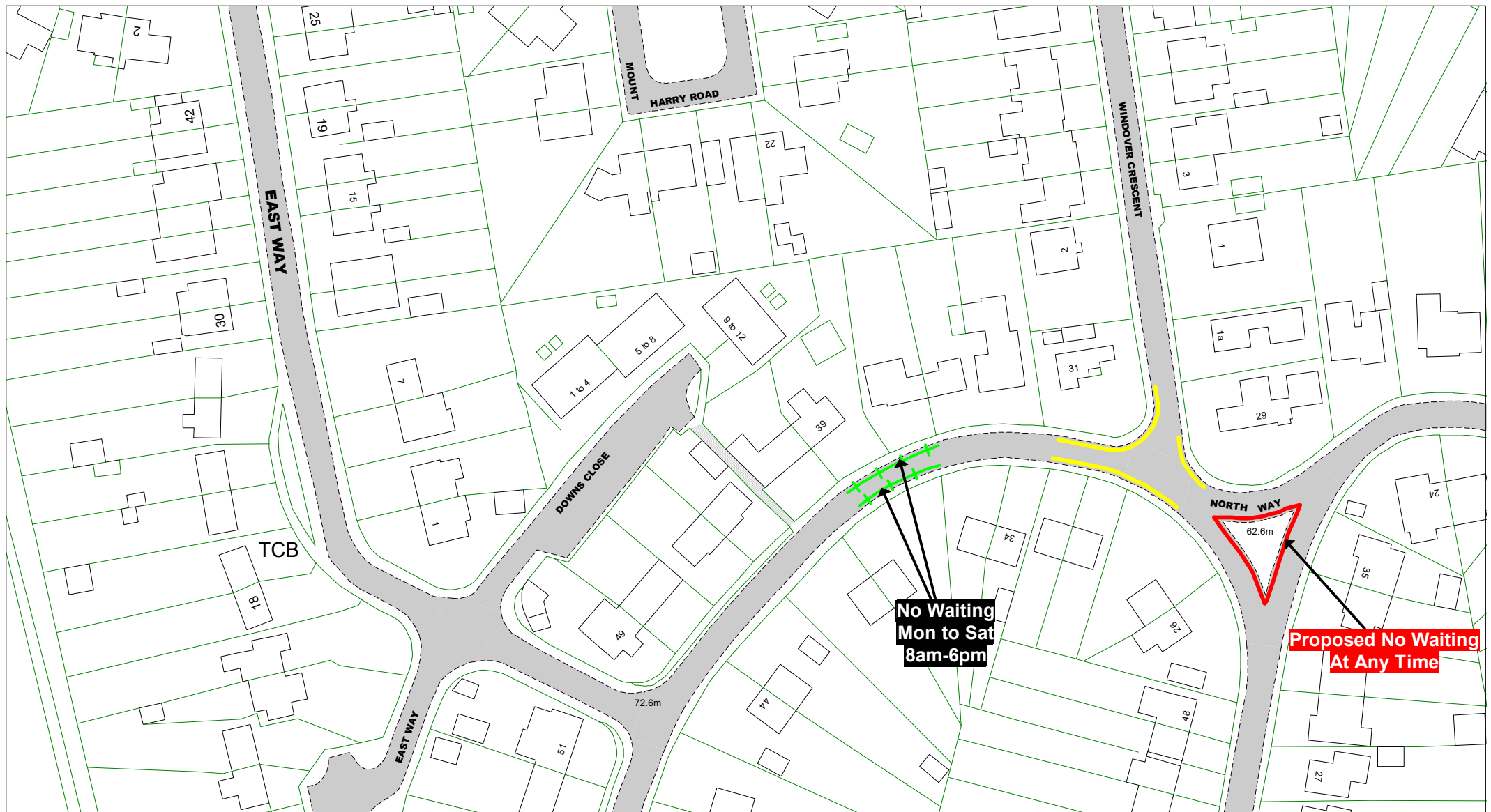

© Crown copyright. All rights reserved
East Sussex County Council
Licence No. 100019601 2022

East Sussex
County Council



The East Sussex Lewes Town
(Parking Places and Waiting and
Loading Restrictions) Traffic
Regulation Order 2014 Amendment
Order No.* 202*

Key to Non TRO Items

- Pedestrian Crossing (controlled area)
- Pedestrian Crossing Point
- Bus Stop/Stand Clearway

Key to TRO Restriction Types

- No Waiting at Any Time
- No Waiting
- No Loading at Any Time
- No Loading
- Pay and Display
- Permit Holders Only
- Permit Holders or Pay and Display
- Permit Holders or Time Limited
- Limited Waiting
- Disabled Badge Holders Only
- Taxi Only
- Motorcycles Only
- Loading/Unloading Only
- Car Club Permit Only
- No Stopping on Footway or Verge
- No Waiting Vehicles over 5 tonnes gross weight
- No Stopping On Entrance Markings
- Restricted Parking Zone No Waiting at Any Time

Key to Labels

- Proposed New or Change to Permanent TRO restriction
- Permanent TRO restriction
- Non TRO item
- Proposed New or Change to Non TRO item
- Proposed No Waiting At Any Time
- Proposed removal of No Waiting At Any Time

Adjacent Map Tile

L1102

LJ103



SCALE 1 : 1000
DATE 21/09/2022

Tile Ref: LJ102
Revision: *

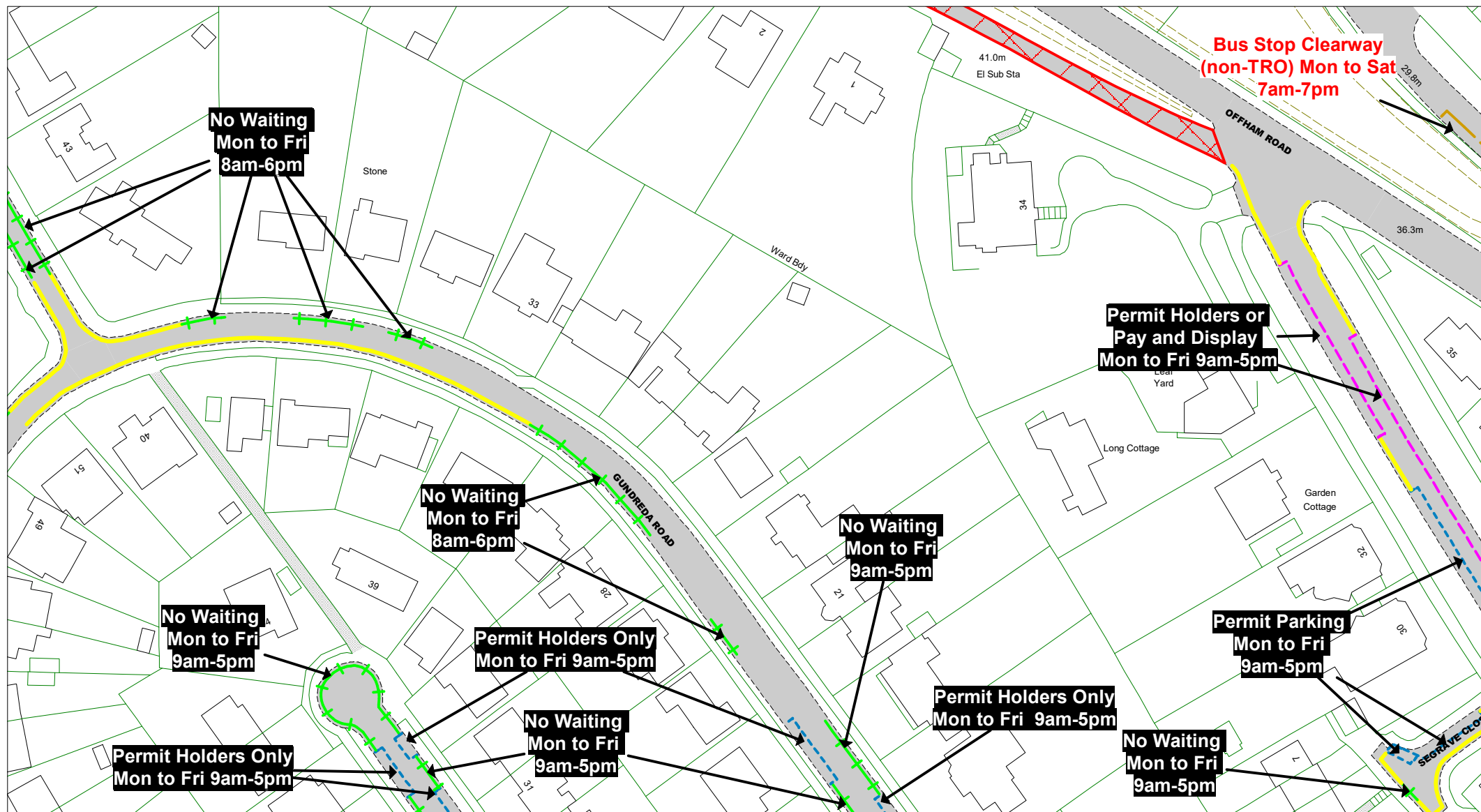

© Crown copyright. All rights reserved
East Sussex County Council
Licence No. 100019601 2022

East Sussex
County Council



The East Sussex Lewes Town
(Parking Places and Waiting and
Loading Restrictions) Traffic
Regulation Order 2014 Amendment
Order No.* 202*

Key to Non TRO Items

- Pedestrian Crossing (controlled area)
- Pedestrian Crossing Point
- Bus Stop/Stand Clearway

Key to TRO Restriction Types

- No Waiting at Any Time
- No Waiting
- No Loading at Any Time
- No Loading
- Pay and Display
- Permit Holders Only
- Permit Holders or Pay and Display
- Permit Holders or Time Limited
- Limited Waiting
- Disabled Badge Holders Only
- Taxi Only
- Motorcycles Only
- Loading/Unloading Only
- Car Club Permit Only
- No Stopping on Footway or Verge
- No Waiting Vehicles over 5 tonnes gross weight
- No Stopping On Entrance Markings
- Restricted Parking Zone No Waiting at Any Time

Key to Labels

- Proposed New or Change to Permanent TRO restriction
- Permanent TRO restriction
- Non TRO item
- Proposed New or Change to Non TRO item
- Proposed No Waiting At Any Time
- Proposed removal of No Waiting At Any Time

Adjacent Map Tile

- L1104**
- LJ103**
- LJ105**
- LK104**



SCALE 1 : 1000
DATE 21/09/2022

Tile Ref: LJ104
Revision: *

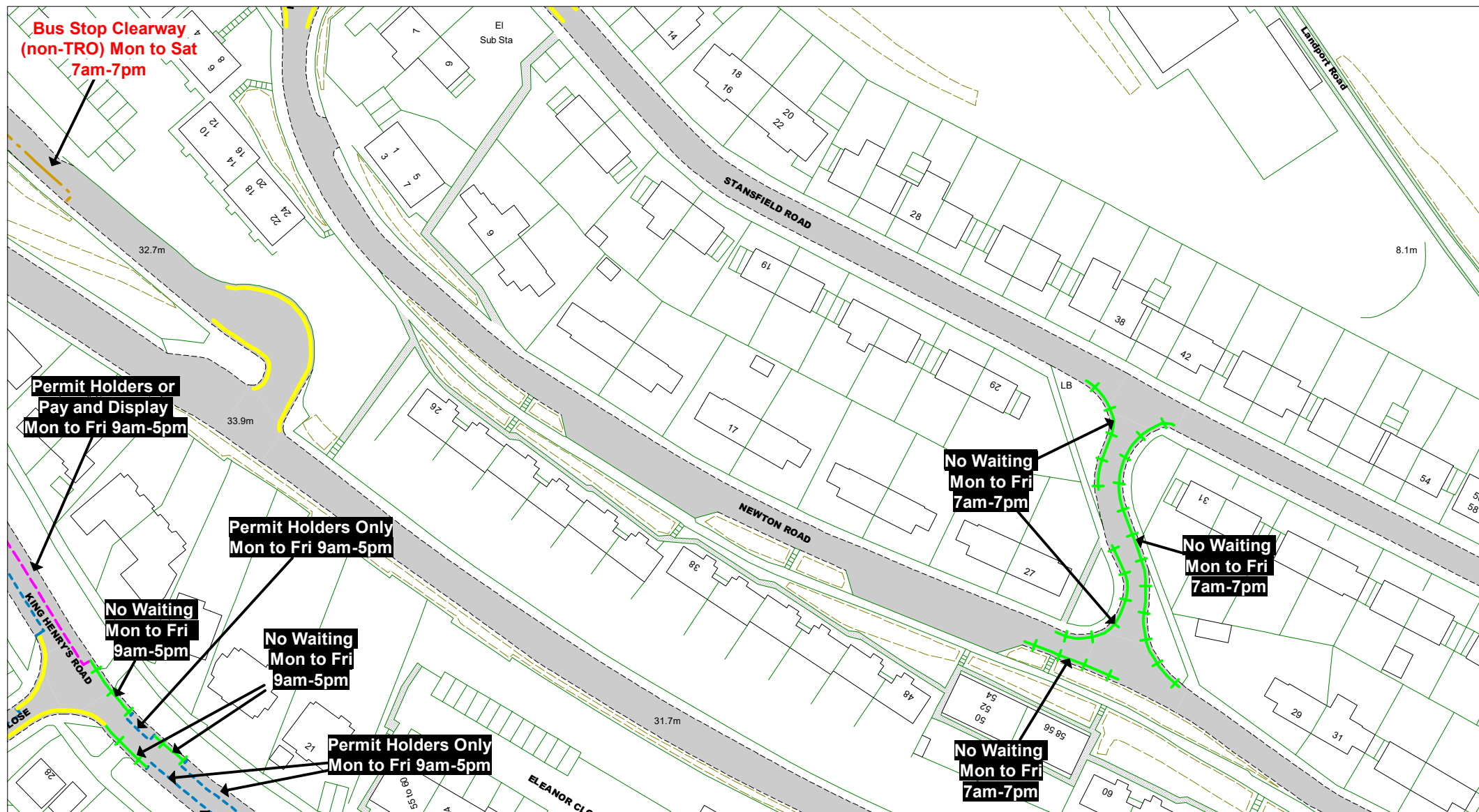

<p>© Crown copyright. All rights reserved East Sussex County Council Licence No. 100019601 2022</p> <p>East Sussex County Council</p> 	<p>The East Sussex Lewes Town (Parking Places and Waiting and Loading Restrictions) Traffic Regulation Order 2014 Amendment Order No.* 202*</p> <p>Key to Non TRO Items</p> <ul style="list-style-type: none"> Pedestrian Crossing (controlled area) Pedestrian Crossing Point Bus Stop/ Stand Clearway 	<p>Key to TRO Restriction Types</p> <ul style="list-style-type: none"> No Waiting at Any Time No Loading at Any Time No Loading Pay and Display Permit Holders Only Permit Holders or Pay and Display Permit Holders or Time Limited Limited Waiting Disabled Badge Holders Only Taxi Only Motorcycles Only Loading/ Unloading Only Car Club Permit Only No Stopping on Footway or Verge No Waiting Vehicles over 5 tonnes gross weight No Stopping On Entrance Markings Restricted Parking Zone No Waiting at Any Time 	<p>Key to Labels</p> <ul style="list-style-type: none"> Proposed New or Change to Permanent TRO restriction Permanent TRO restriction Non TRO item Proposed New or Change to Non TRO item Proposed No Waiting At Any Time Proposed removal of No Waiting At Any Time 	<p>Adjacent Map Tile</p> <p> L1105</p> <p> LJ104</p> <p> LK105</p>	<p></p> <table border="1"> <tr> <td>SCALE</td> <td>1 : 1000</td> </tr> <tr> <td>DATE</td> <td>21/09/2022</td> </tr> <tr> <td colspan="2">Tile Ref: LJ105</td> </tr> <tr> <td colspan="2">Revision: *</td> </tr> </table>	SCALE	1 : 1000	DATE	21/09/2022	Tile Ref: LJ105		Revision: *	
SCALE	1 : 1000												
DATE	21/09/2022												
Tile Ref: LJ105													
Revision: *													

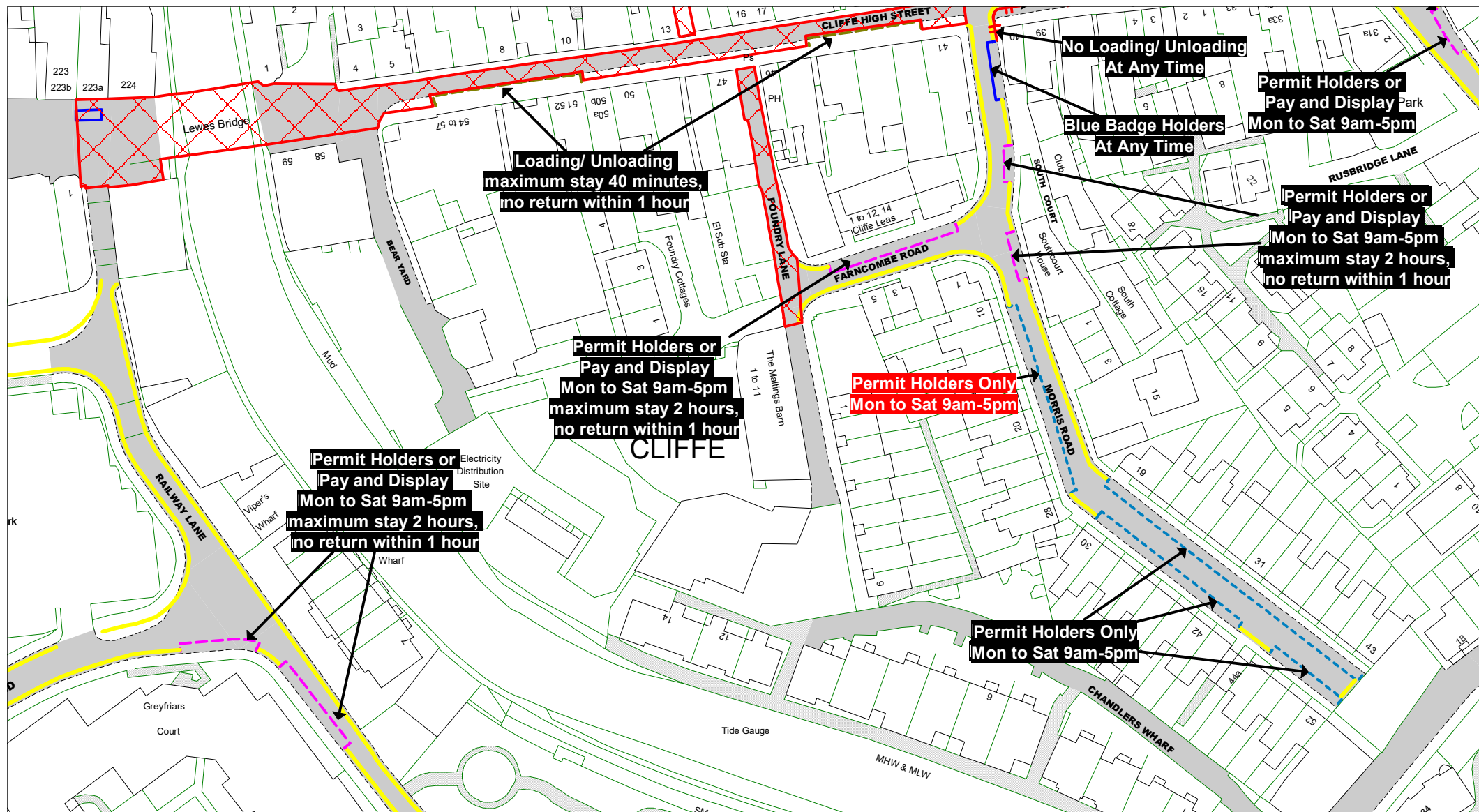

© Crown copyright. All rights reserved
East Sussex County Council
Licence No. 100019601 2022

East Sussex
County Council



The East Sussex Lewes Town
(Parking Places and Waiting and
Loading Restrictions) Traffic
Regulation Order 2014 Amendment
Order No.* 202*

Key to Non TRO Items

- Pedestrian Crossing (controlled area)
- Pedestrian Crossing Point
- Bus Stop/ Stand Clearway

Key to TRO Restriction Types

- No Waiting at Any Time
- No Waiting
- No Loading at Any Time
- No Loading
- Pay and Display
- Permit Holders Only
- Permit Holders or Pay and Display
- Permit Holders or Time Limited
- Limited Waiting
- Disabled Badge Holders Only
- Taxi Only
- Motorcycles Only
- Loading/ Unloading Only
- Car Club Permit Only
- No Stopping on Footway or Verge
- No Waiting Vehicles over 5 tonnes gross weight
- No Stopping On Entrance Markings
- Restricted Parking Zone No Waiting at Any Time

Key to Labels

- Proposed New or Change to Permanent TRO restriction
- Permanent TRO restriction
- Non TRO item
- Proposed New or Change to Non TRO item
- Proposed No Waiting At Any Time
- Proposed removal of No Waiting At Any Time

Adjacent Map Tile

LL109
LM108
LM110
LN109



SCALE 1 : 1000

DATE 21/09/2022

Tile Ref: LM109
Revision: *

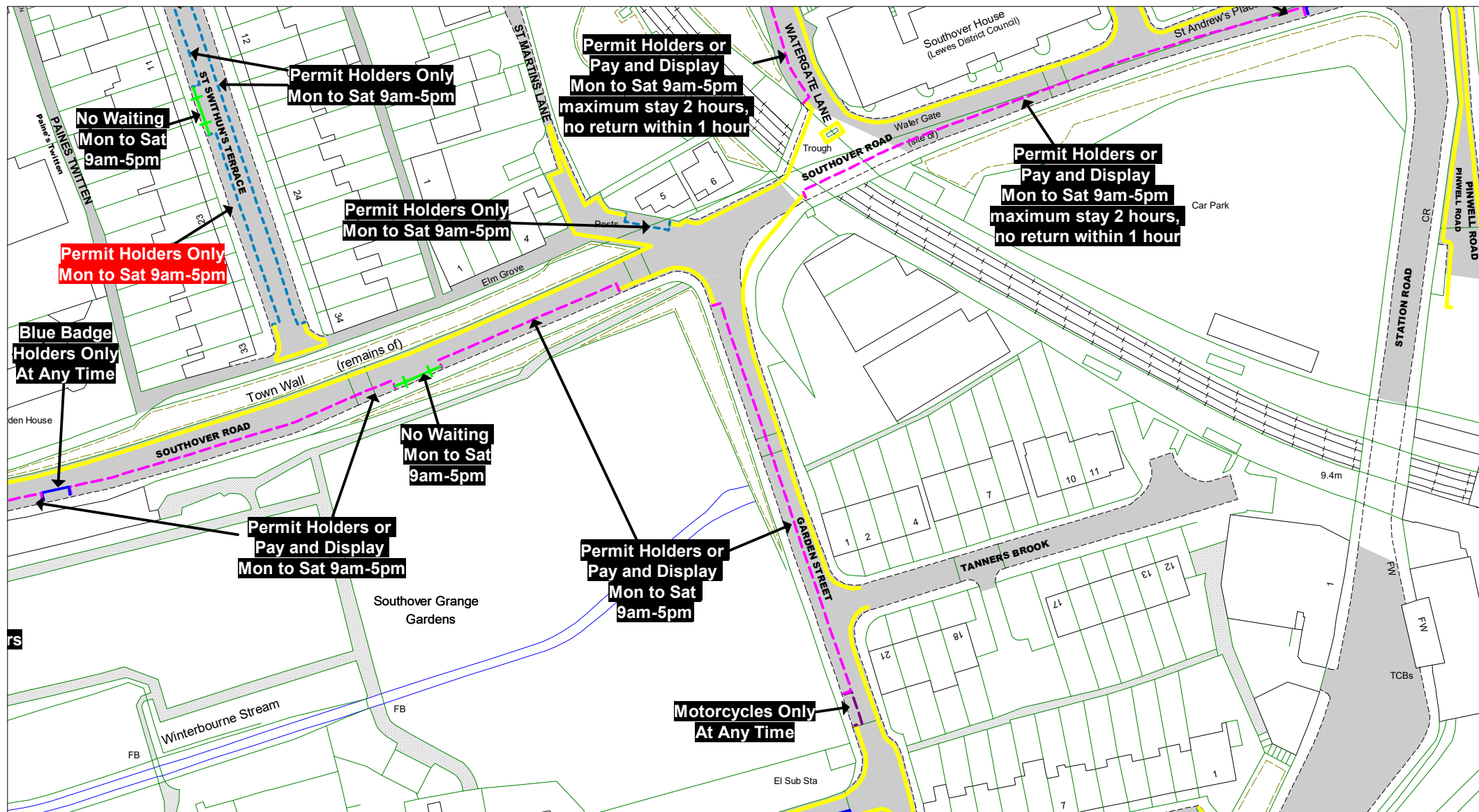

© Crown copyright. All rights reserved
East Sussex County Council
Licence No. 100019601 2022

East Sussex
County Council



The East Sussex Lewes Town
(Parking Places and Waiting and
Loading Restrictions) Traffic
Regulation Order 2014 Amendment
Order No.* 202*

Key to Non TRO Items

- Pedestrian Crossing (controlled area)
- Pedestrian Crossing Point
- Bus Stop/ Stand Clearway

Key to TRO Restriction Types

- No Waiting at Any Time
- No Loading at Any Time
- Pay and Display
- Permit Holders Only
- Permit Holders or Pay and Display
- Permit Holders or Time Limited
- Limited Waiting
- Disabled Badge Holders Only
- Taxi Only
- Motorcycles Only
- Loading/ Unloading Only
- Car Club Permit Only
- No Stopping on Footway or Verge
- No Waiting Vehicles over 5 tonnes gross weight
- No Stopping On Entrance Markings
- Restricted Parking Zone No Waiting at Any Time

Key to Labels

- Proposed New or Change to Permanent TRO restriction
- Permanent TRO restriction
- Non TRO item
- Proposed New or Change to Non TRO item
- Proposed No Waiting At Any Time
- Proposed removal of No Waiting At Any Time

Adjacent Map Tile

- LN107**
- LO106**
- LO108**
- LP107**



SCALE 1 : 1000
DATE 21/09/2022
Tile Ref: LO107
Revision: *

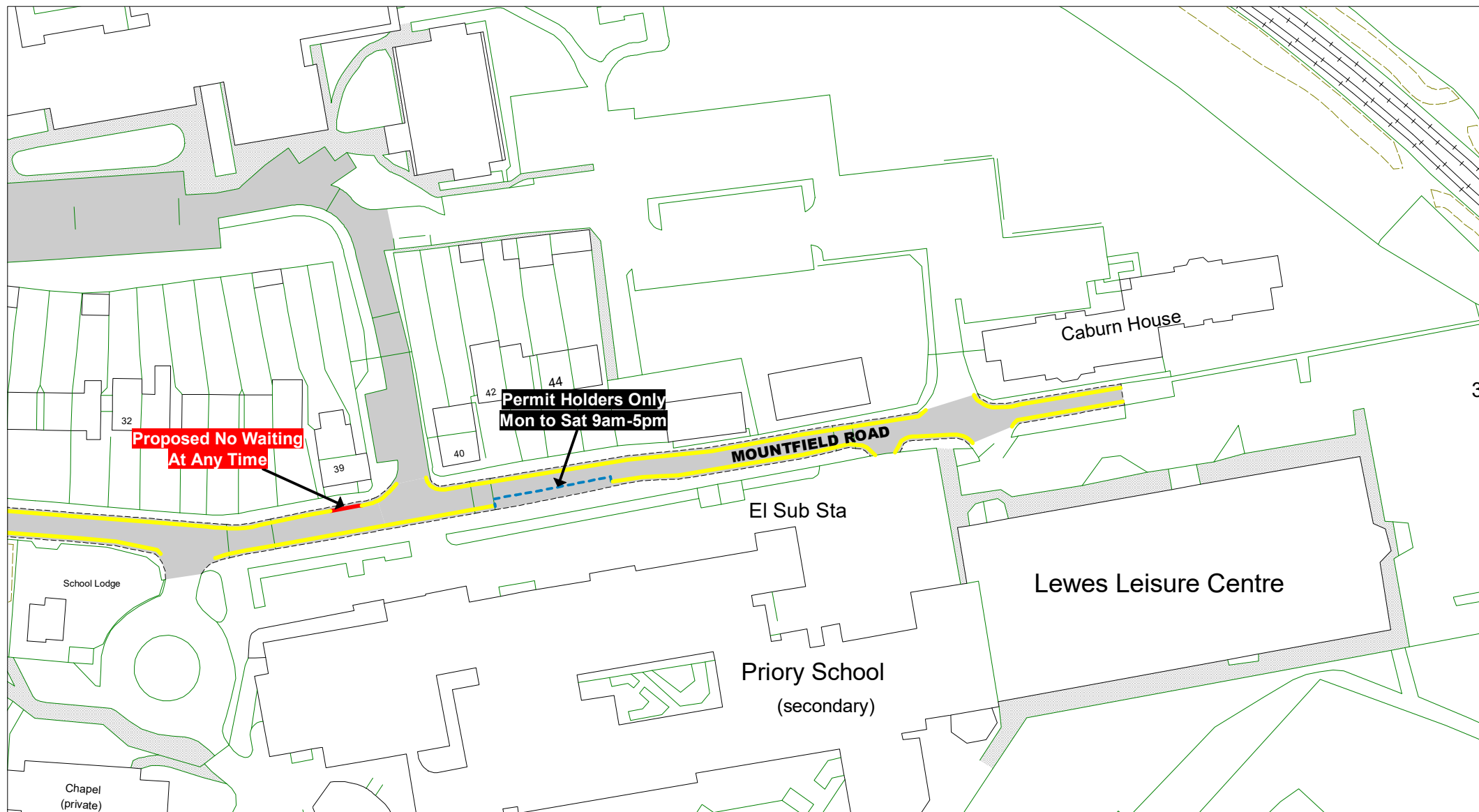

© Crown copyright. All rights reserved
East Sussex County Council
Licence No. 100019601 2022

East Sussex
County Council



The East Sussex Lewes Town
(Parking Places and Waiting and
Loading Restrictions) Traffic
Regulation Order 2014 Amendment
Order No.* 202*

Key to Non TRO Items

- Pedestrian Crossing (controlled area)
- Pedestrian Crossing Point
- Bus Stop/Stand Clearway

Key to TRO Restriction Types

- No Waiting at Any Time
- No Waiting
- No Loading at Any Time
- No Loading
- Pay and Display
- Permit Holders Only
- Permit Holders or Pay and Display
- Permit Holders or Time Limited
- Limited Waiting
- Disabled Badge Holders Only
- Taxi Only
- Motorcycles Only
- Loading/Unloading Only
- Car Club Permit Only
- No Stopping on Footway or Verge
- No Waiting Vehicles over 5 tonnes gross weight
- No Stopping On Entrance Markings
- Restricted Parking Zone No Waiting at Any Time

Key to Labels

- Proposed New or Change to Permanent TRO restriction
- Permanent TRO restriction
- Non TRO item
- Proposed New or Change to Non TRO item
- Proposed No Waiting At Any Time
- Proposed removal of No Waiting At Any Time

Adjacent Map Tile

- ▲
- ◀
- ▶
- ▼

LP108



SCALE 1 : 1000
DATE 21/09/2022

Tile Ref: LP109
Revision: *

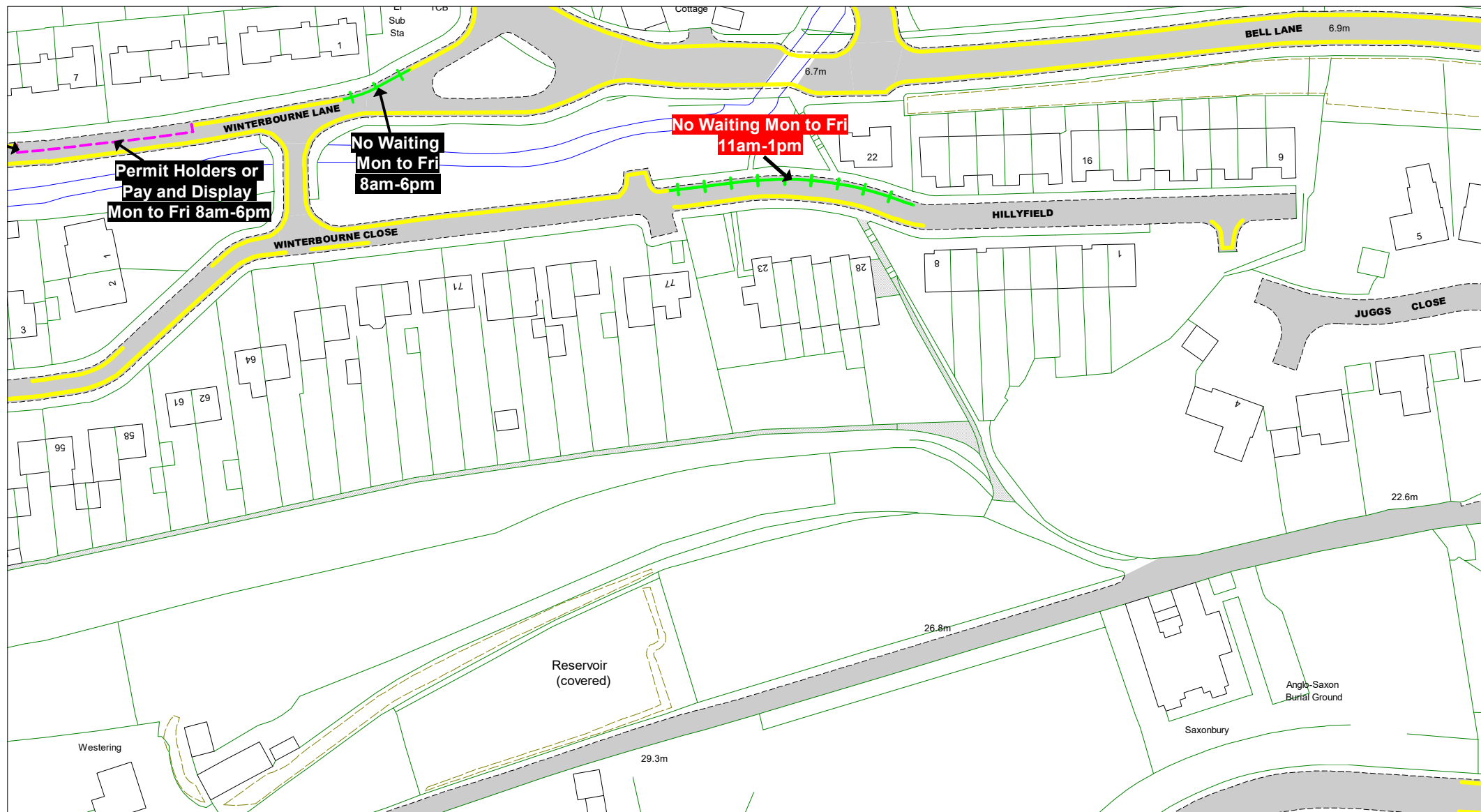

© Crown copyright. All rights reserved
East Sussex County Council
Licence No. 100019601 2022

East Sussex
County Council



The East Sussex Lewes Town
(Parking Places and Waiting and
Loading Restrictions) Traffic
Regulation Order 2014 Amendment
Order No.* 202*

Key to Non TRO Items

- Pedestrian Crossing (controlled area)
- Pedestrian Crossing Point
- Bus Stop/ Stand Clearway

Key to TRO Restriction Types

- No Waiting at Any Time
- No Waiting
- No Loading at Any Time
- No Loading
- Pay and Display
- Permit Holders Only
- Permit Holders or Pay and Display
- Permit Holders or Time Limited
- Limited Waiting
- Disabled Badge Holders Only
- Taxi Only
- Motorcycles Only
- Loading/ Unloading Only
- Car Club Permit Only
- No Stopping on Footway or Verge
- No Waiting Vehicles over 5 tonnes gross weight
- No Stopping On Entrance Markings
- Restricted Parking Zone No Waiting at Any Time

Key to Labels

- Proposed New or Change to Permanent TRO restriction
- Permanent TRO restriction
- Non TRO item
- Proposed New or Change to Non TRO item
- Proposed No Waiting At Any Time
- Proposed removal of No Waiting At Any Time

Adjacent Map Tile

- LP104
- LQ103
- LQ105



SCALE 1 : 1000
DATE 21/09/2022

Tile Ref: LQ104
Revision: *