

NOTES:

- Proposals shown are based on Topographical survey.
- Lamp column locations to be subject to street light review.
- The Memorial will remain in its current position.
- Widened footway areas, new widened refuge points, widened refuge islands and reduced crossing widths.
- Amendments to parking restrictions.

KEY

- Existing trees to remain
- Proposed trees
- Trees to be removed
- Proposed evergreen shrubs
- Proposed annual planting displays
- Proposed shade herbaceous planting
- Proposed informal sweeps of spring bulbs planted in the grass
- Proposed amenity grass
- Proposed resurfacing of footway with red hot rolled asphalt
- Access Road paved in HRA contrasting to that used on the footway and the road carriageway
- Proposed Tegula surfacing
- New Bus Shelters - subject to review
- Existing refurbished benches
- Memorial
- Existing refurbished bins
- Existing wall retained
- New wall constructed to match existing
- Existing post box
- Existing Victorian lamp post
- Proposed cycle stands
- Proposed location of the reinstated Victorian lamp post
- Victorian lamp post to be removed and reinstated in a different location
- Proposed location of the reinstated CCTV post
- CCTV post to be removed and reinstated in a different location
- Relocated bollards
- Proposed signage

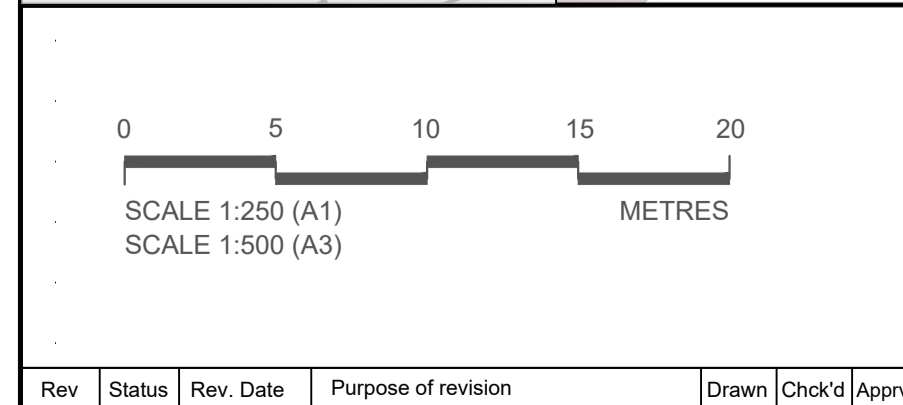

| Rev | Status | Rev. Date | Purpose of revision | Drawn | Check'd | Apprv'd |
|-----|--------|-----------|---------------------|-------|---------|---------|
| | | | | | | |

East Sussex Highways
 A partnership between:

EAST SUSSEX HIGHWAYS
 RINGMER DEPOT, THE BROYLE
 RINGMER, EAST SUSSEX, BN8 5NP
 Tel. 0345 60 80 193 www.eastsussexhighways.com

| | |
|---------------|---|
| Project | LONDON ROAD, BEXHILL |
| Drawing title | MEMORIAL ROUNDABOUT STAKEHOLDER ENGAGEMENT PLAN OPTION 3A |

| | | | |
|---------------|-------------|---|---------------------------------|
| Status | PRELIMINARY | Revision | P03 |
| Scale | 1:250 | Date | DEC 2021 |
| Drawn By | MG | Checked By | PM |
| Approved By | A. Mileham | Project No. | 678223 |
| Project No. | 678223 | Originator | ESH |
| Original Size | A1 | Volume Design Alt. Type Role Number | 678223-ESH-HMK-SCH109-SK-LA-006 |