

Battle Proposals

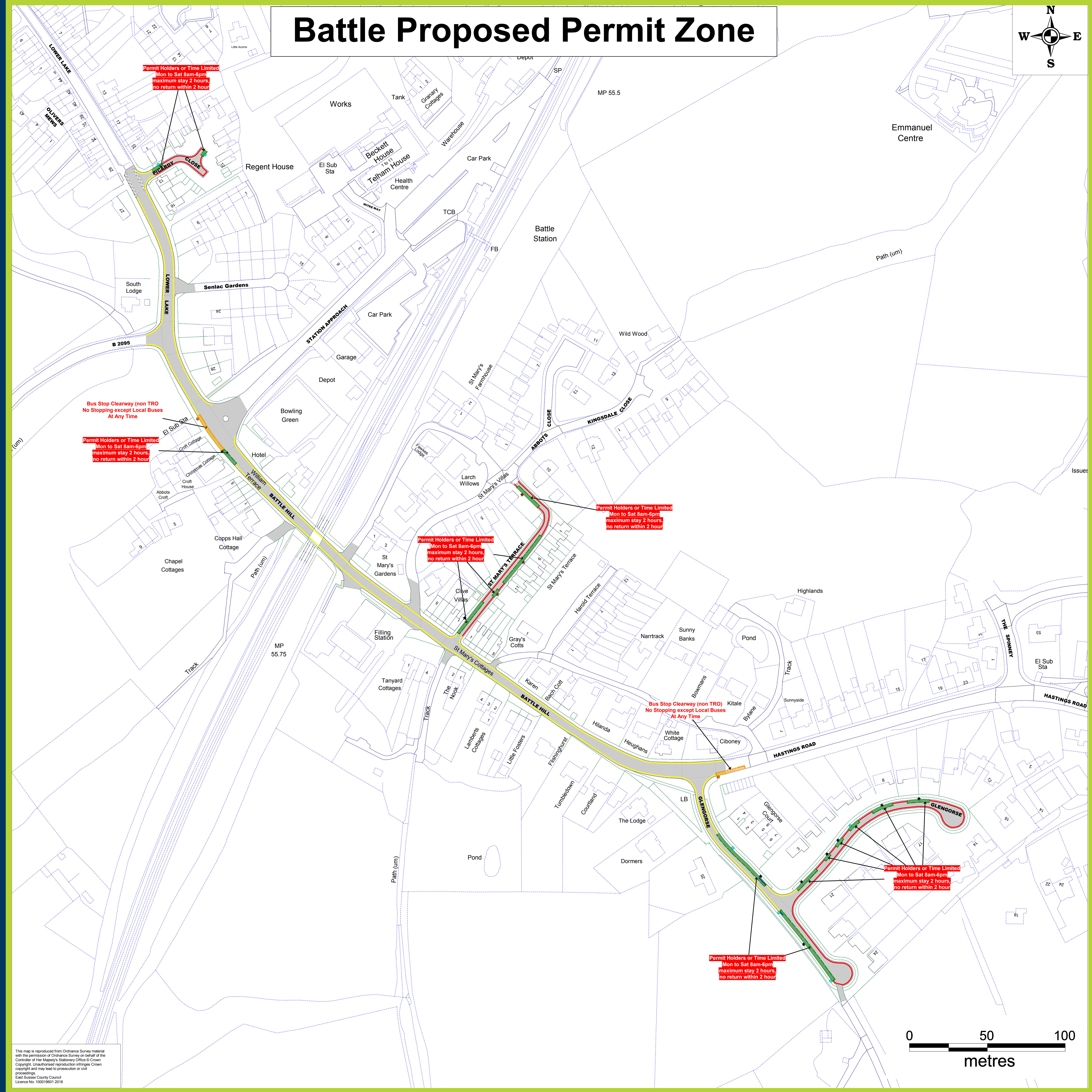
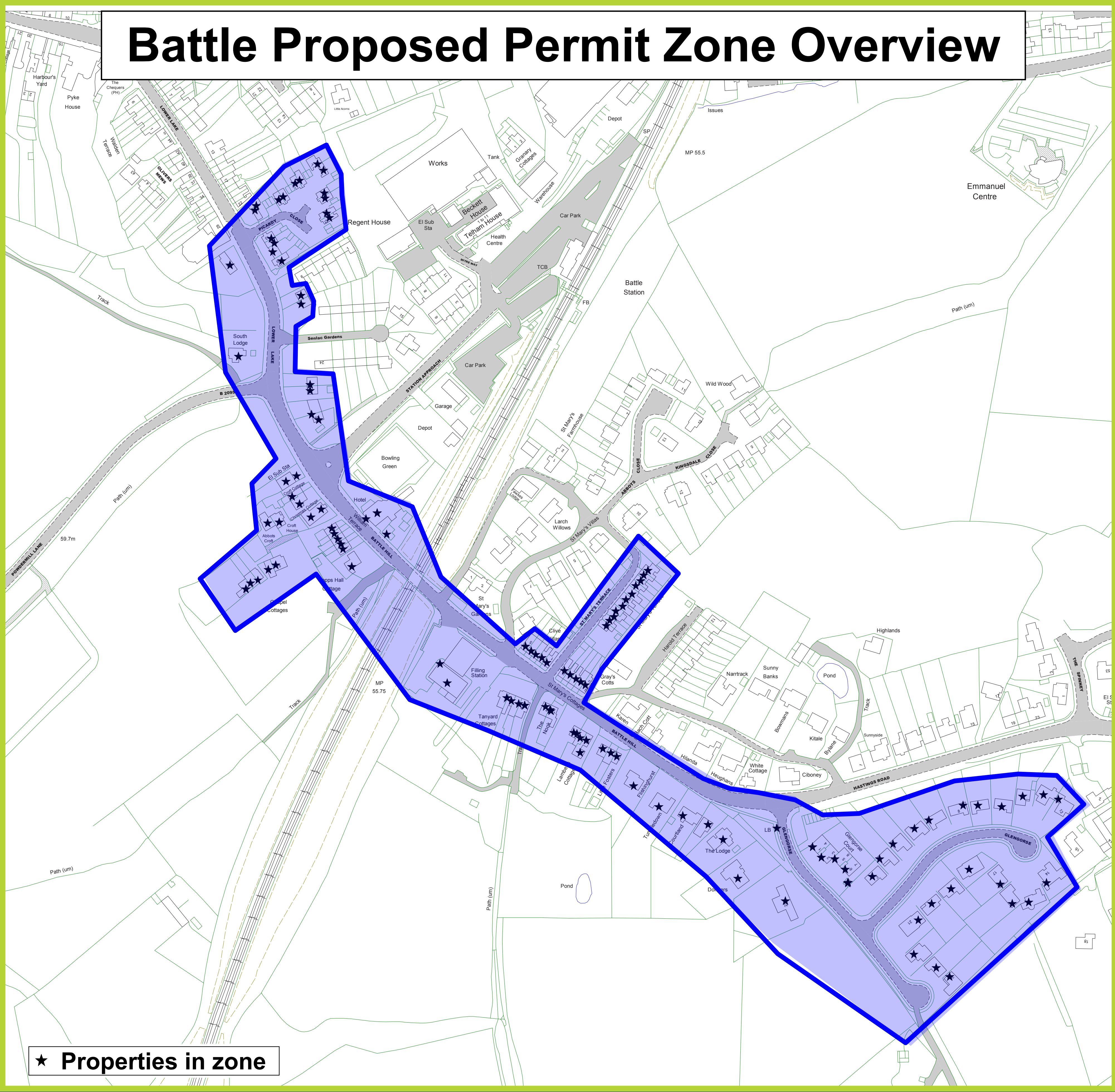

Restrictions - Existing and Proposed

- No Waiting At Any Time (Double Yellow Lines)
- Proposed Permit Holders or Time Limited Mon to Sat 8am-6pm maximum stay 2 hours, no return within 2 hour
- Proposed No Waiting At Any Time (Double Yellow Lines)
- Proposed Removal of No Waiting At Any Time (Double Yellow Lines)
- Proposed new or change to existing Bus Stop Clearways - Non TRO

Proposed Sign Locations

- On existing lamp column
- On existing post
- On traffic sign
- On new post
- On new post or wall
- On wall (new)

~~~~~ Pedestrian Crossing (controlled area)  
..... Pedestrian Crossing (crossing point)

#### Labels

- Existing restriction on-street
- Proposed new or change to existing restriction
- Proposed new or change to existing restriction - non TRO