

XXXXXXXXXXXXX [ c@!  
XXXXXU&q [ |S^^] AÔ|^æ•



Q-ormal Consultation

Drawings

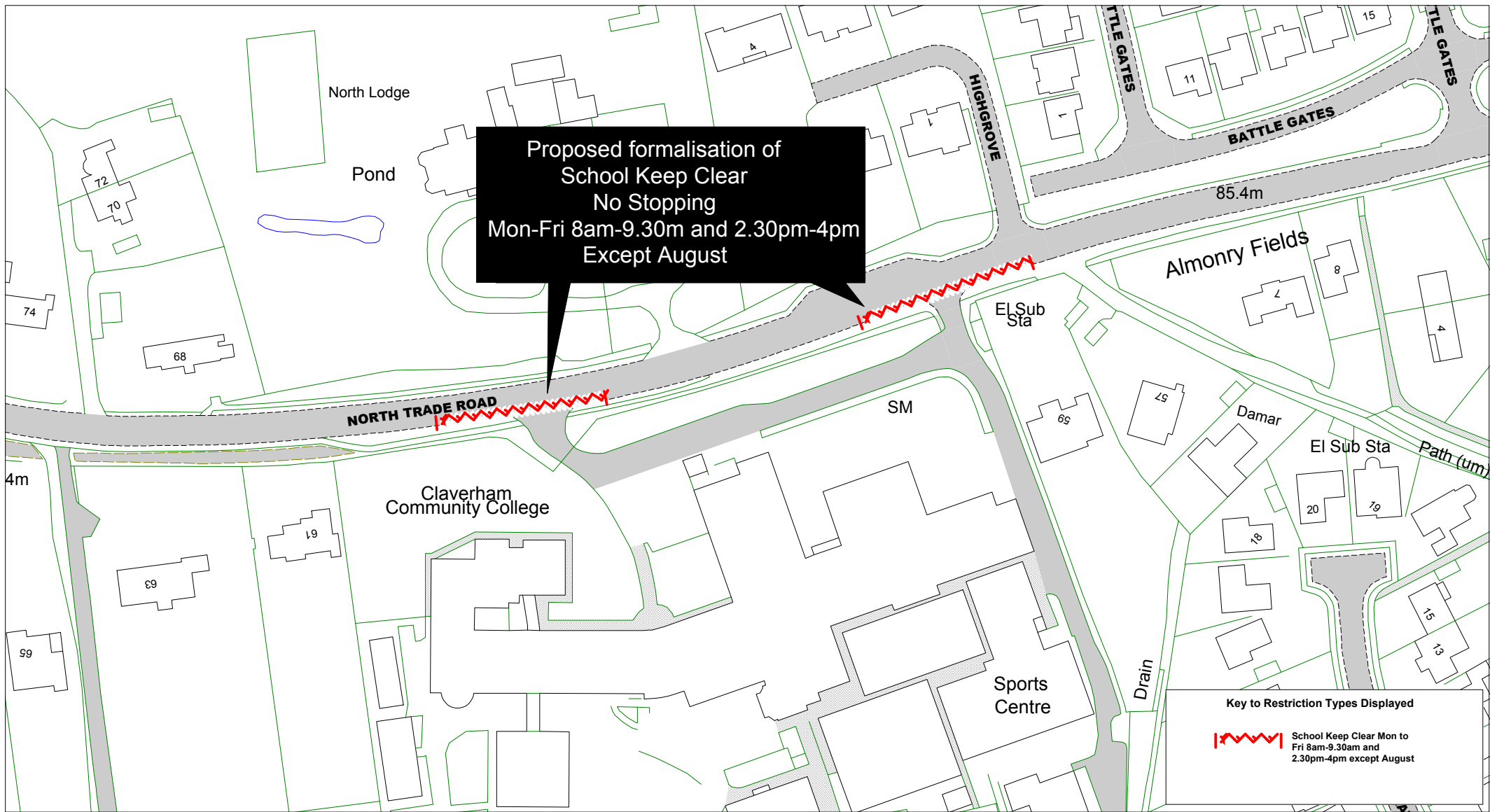

	Road Name	
1	UUSO	2
2	UUSO	9
3	UUSO	10
4	UUSO	11
5	UUSO	3
6	UUSO	1
7	RSKC 012	
8	RSKC 013	
9	RSKC 004	
10	RSKC 014	
11	RSKC 005	
12	RSKC 006	
13	RSKC 015	
14	RSKC 016	
15	RSKC 017	
16	Salehurst CoE, Robertsbridge	RSKC 018
17	RSKC 020	
18	RSKC 019	
19	RSKC 007	
20	RSKC 008	



		<p>Claverham Community College, North Trade Road, Battle</p>	SCALE	1 : 1250
			DATE	29/10/2018
			DRAWING No.	RSKC 001
			DRAWN BY	
			<p>© Crown copyright. All rights reserved East Sussex County Council Licence No. 100019601 2018</p>	

[Return to Index](#)

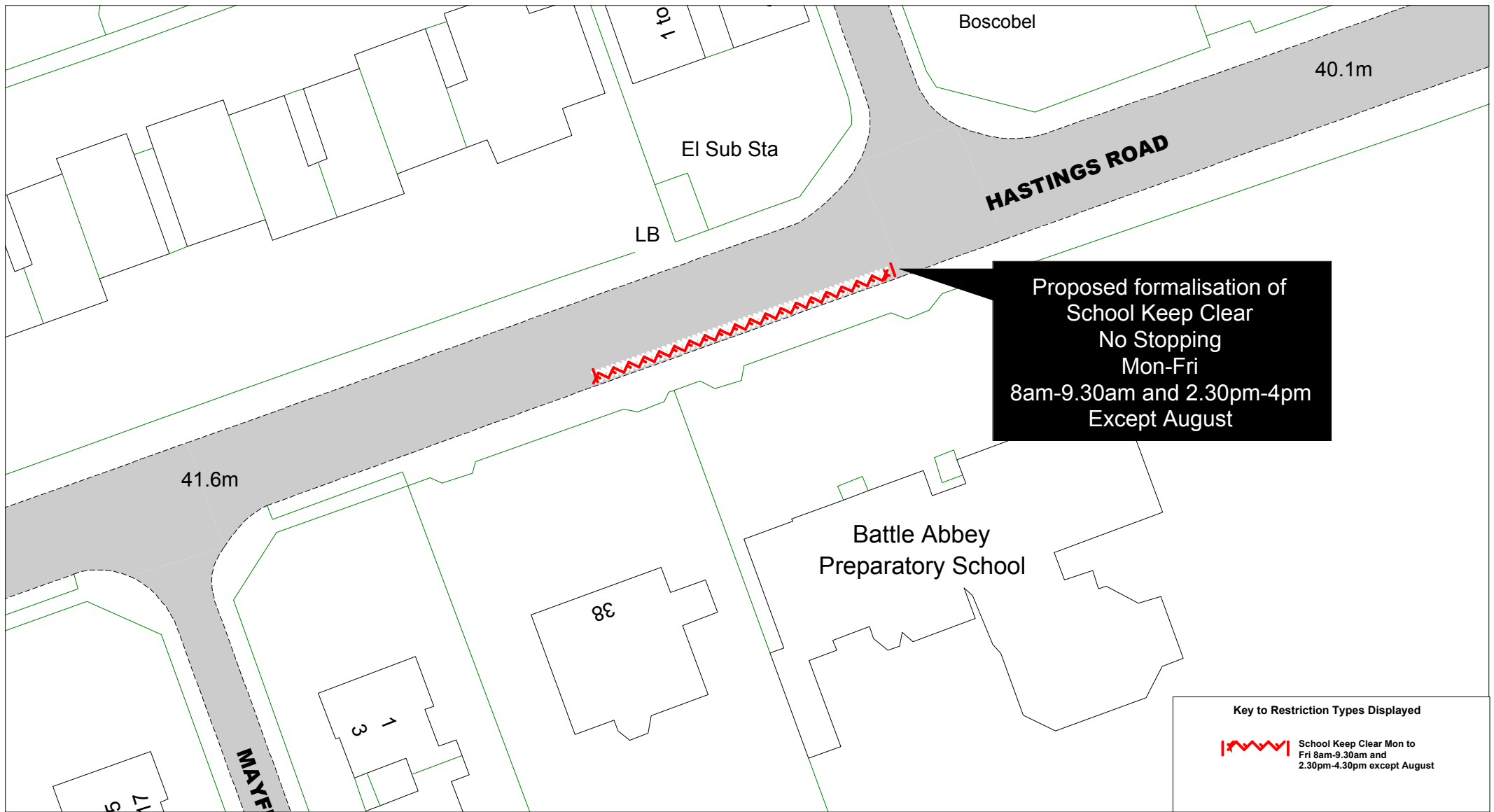



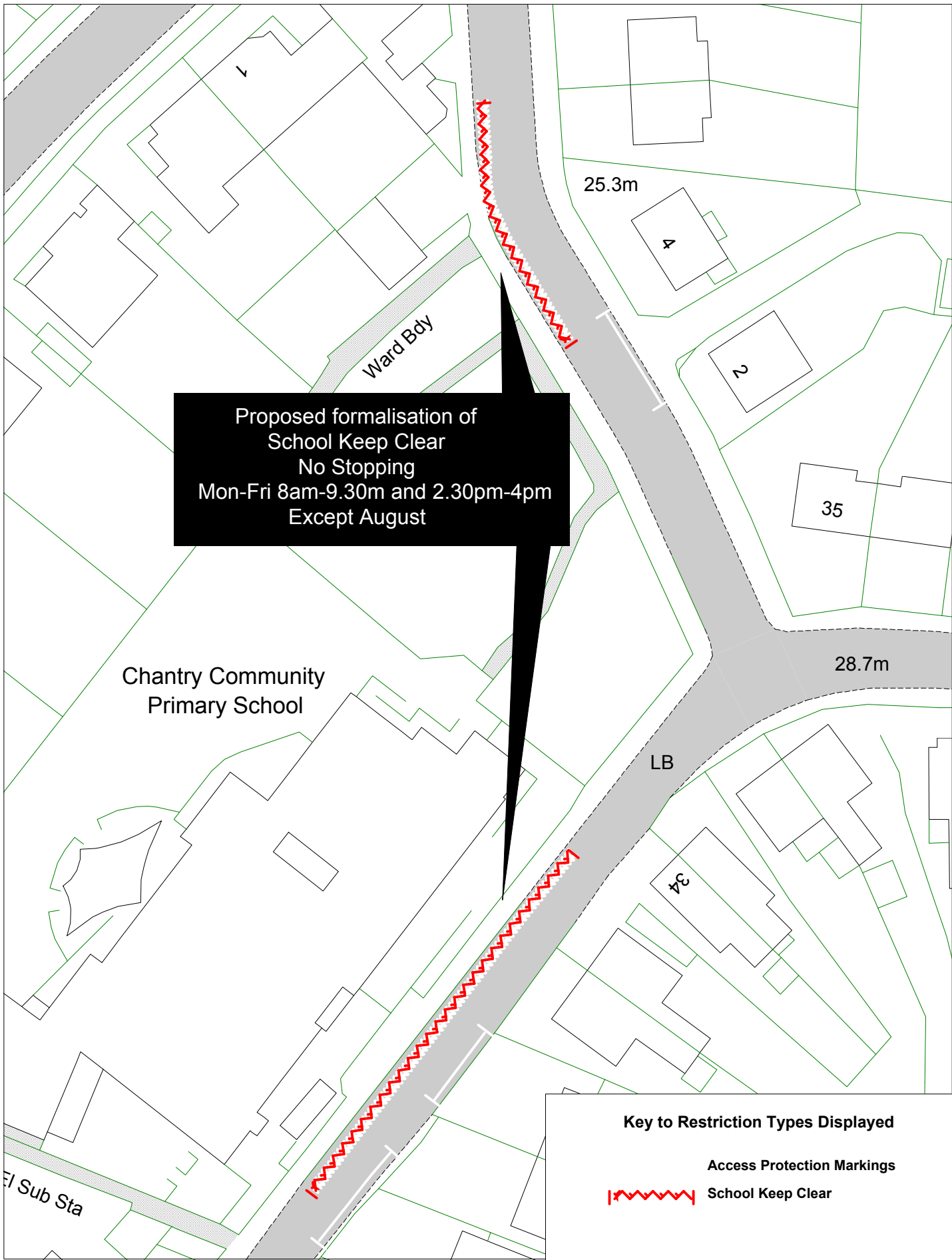

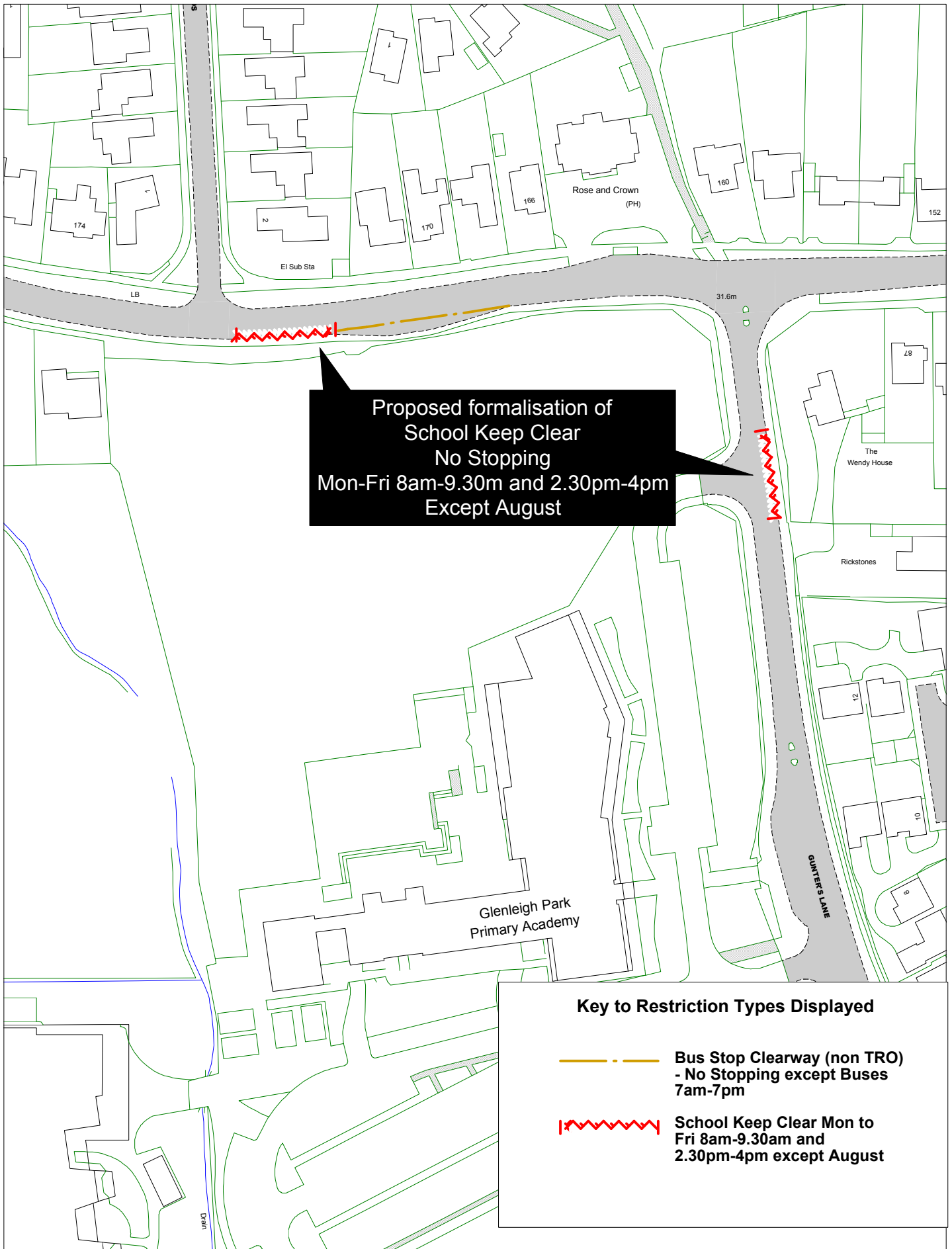

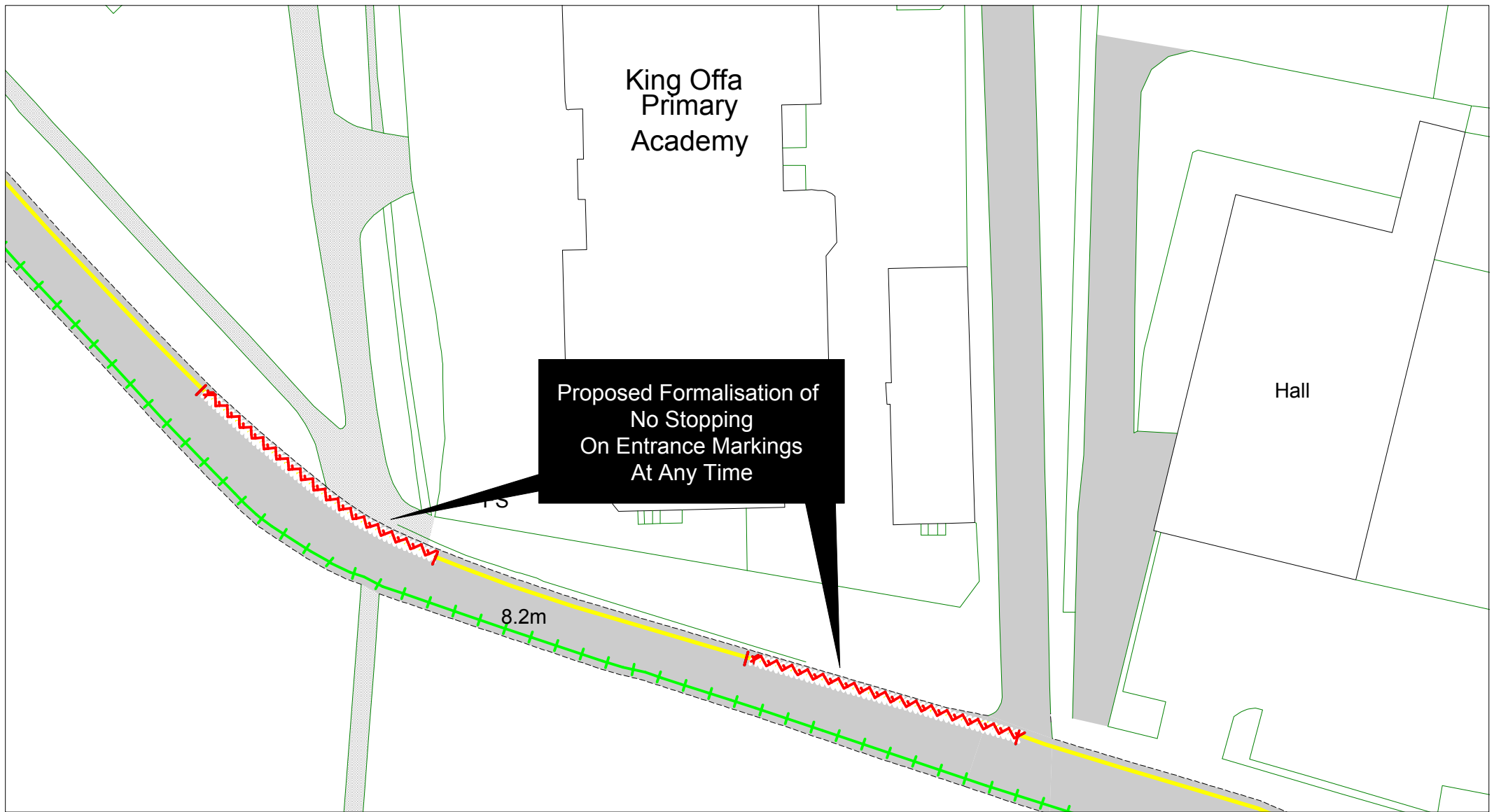

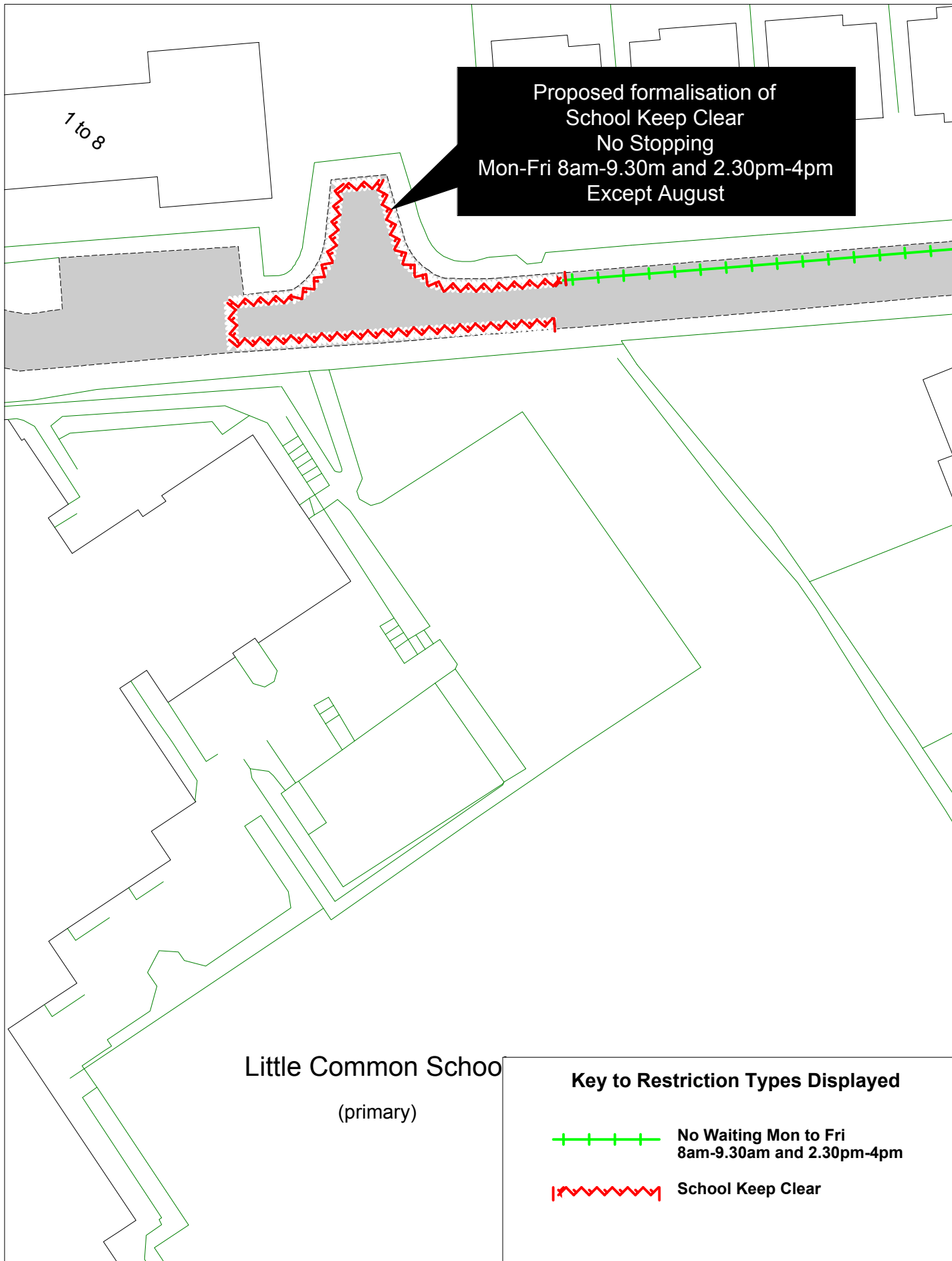

Little Common School,  
Hillborough Close, Bexhill

[Return to Index](#)

© Crown copyright. All rights reserved  
East Sussex County Council  
Licence No. 100019601 2018

SCALE	1 : 500
DATE	29/10/2018
DRAWING No.	RSCK 006
DRAWN BY	

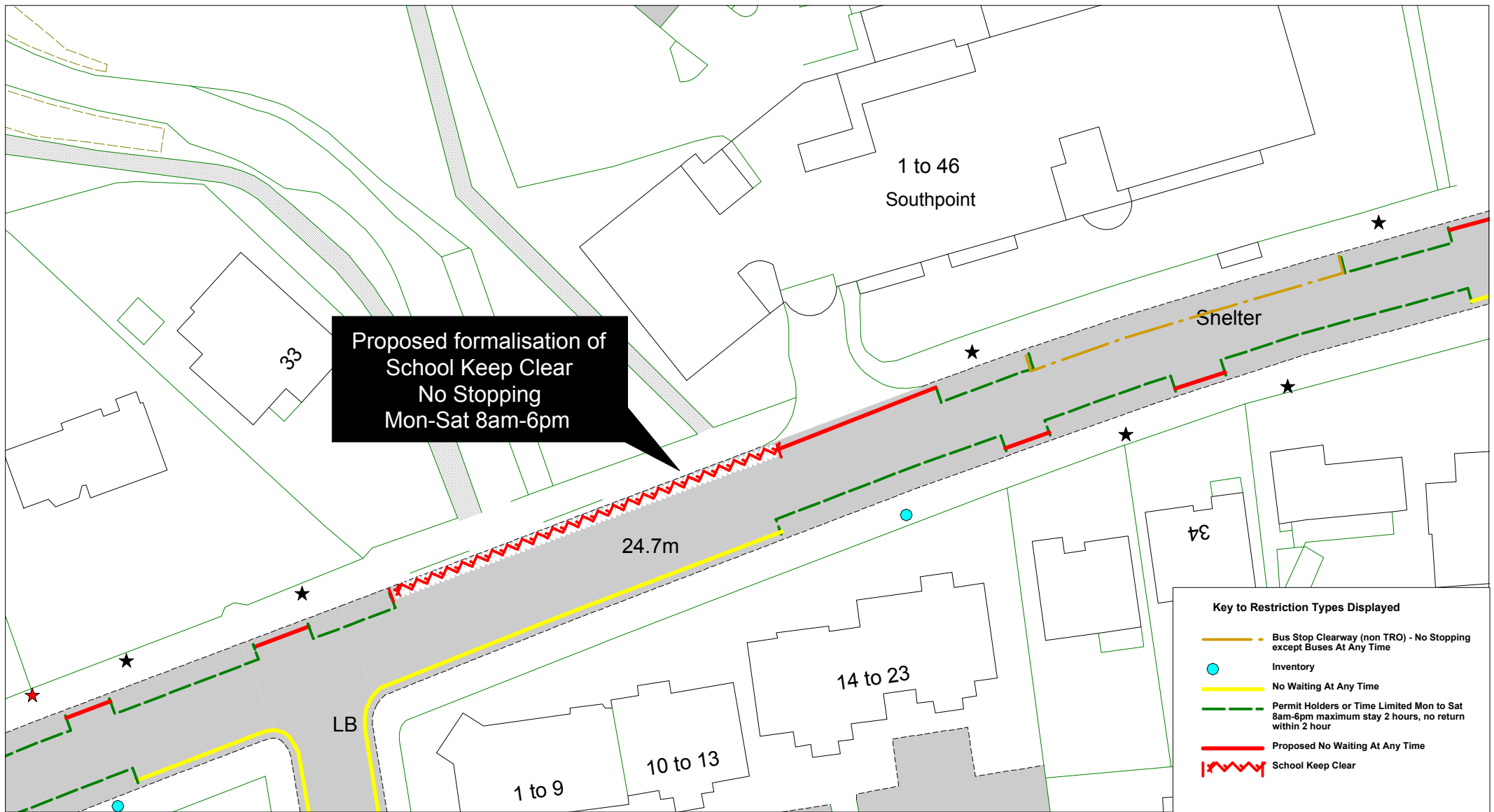

Key to Restriction Types Displayed	
	Bus Stop Clearway (non TRO) - No Stopping except Buses At Any Time
	Inventory
	No Waiting At Any Time
	Permit Holders or Time Limited Mon to Sat 8am-6pm maximum stay 2 hours, no return within 2 hour
	Proposed No Waiting At Any Time
	School Keep Clear

		<b>St Peter &amp; St Paul CoE, Buckhurst Road, Bexhill</b>		SCALE	1 : 500
				DATE	29/10/2018
				DRAWING No.	RSKC 007
				DRAWN BY	
				© Crown copyright. All rights reserved East Sussex County Council Licence No. 100019601 2018	

[Return to Index](#)

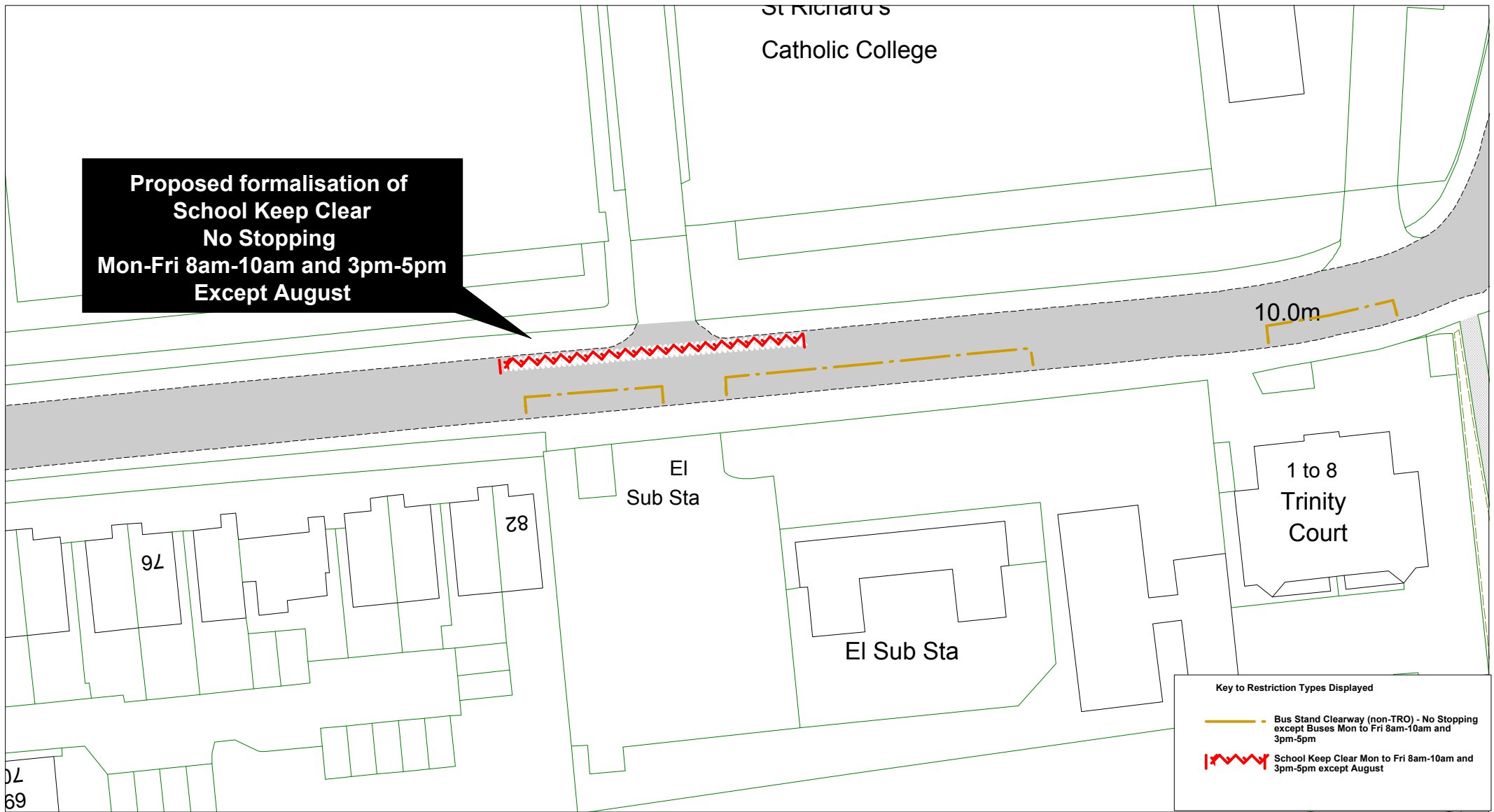

# Bodiam C of E Primary School

Proposed formalisation of  
School Keep Clear  
No Stopping  
Mon-Fri 8am-9.30m and 2.30pm-4pm  
Except August

## Key to Restriction Types Displayed

 School Keep Clear

East Sussex  
County Council

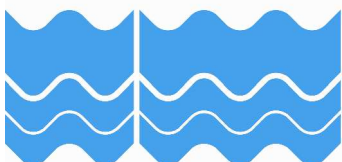

Bodiam CoE, Bodiam

[Return to Index](#)

SCALE

1 : 500

DATE

29/10/2018

DRAWING No.

RSKC 009

DRAWN BY

© Crown copyright. All rights reserved  
East Sussex County Council  
Licence No. 100019601 2018

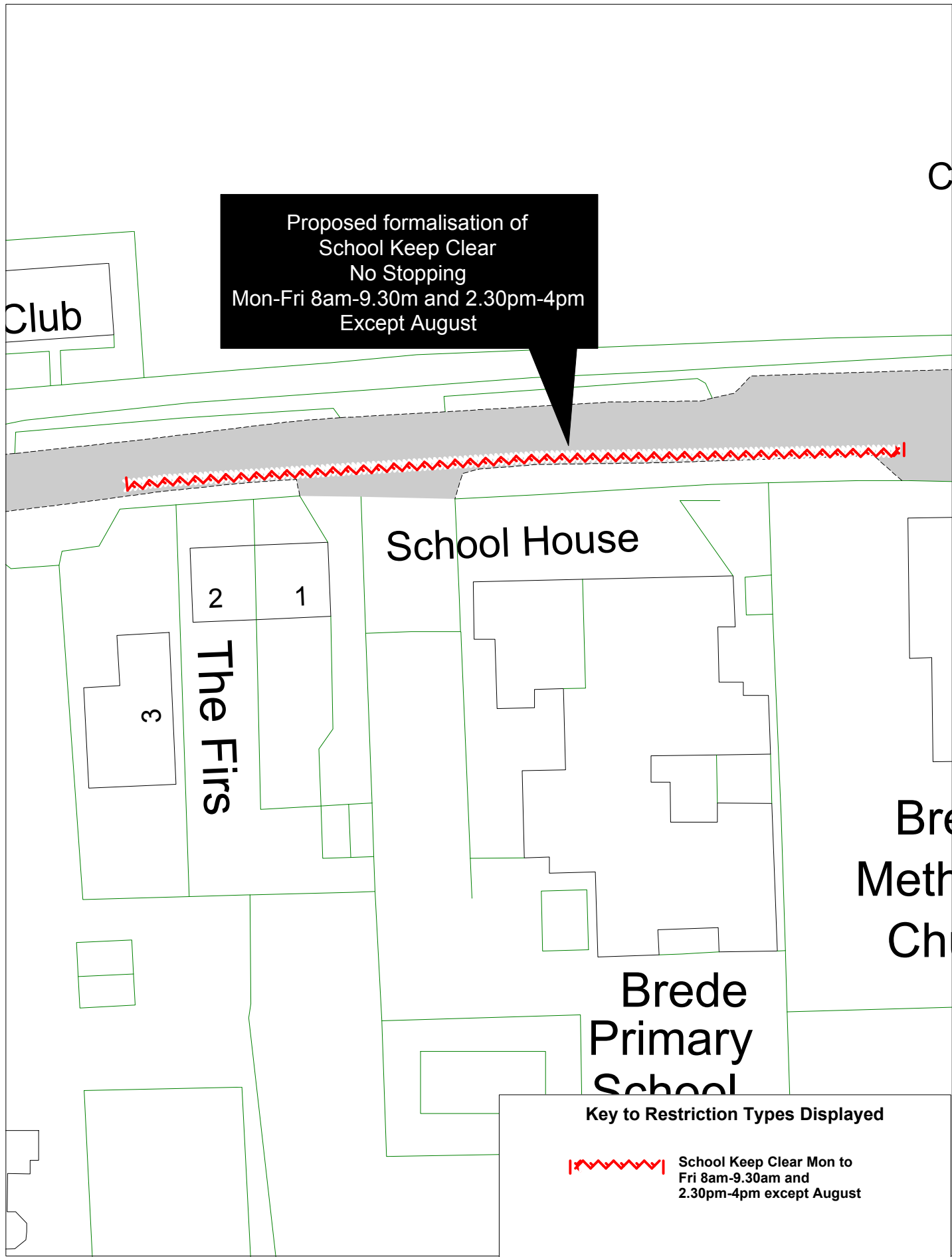



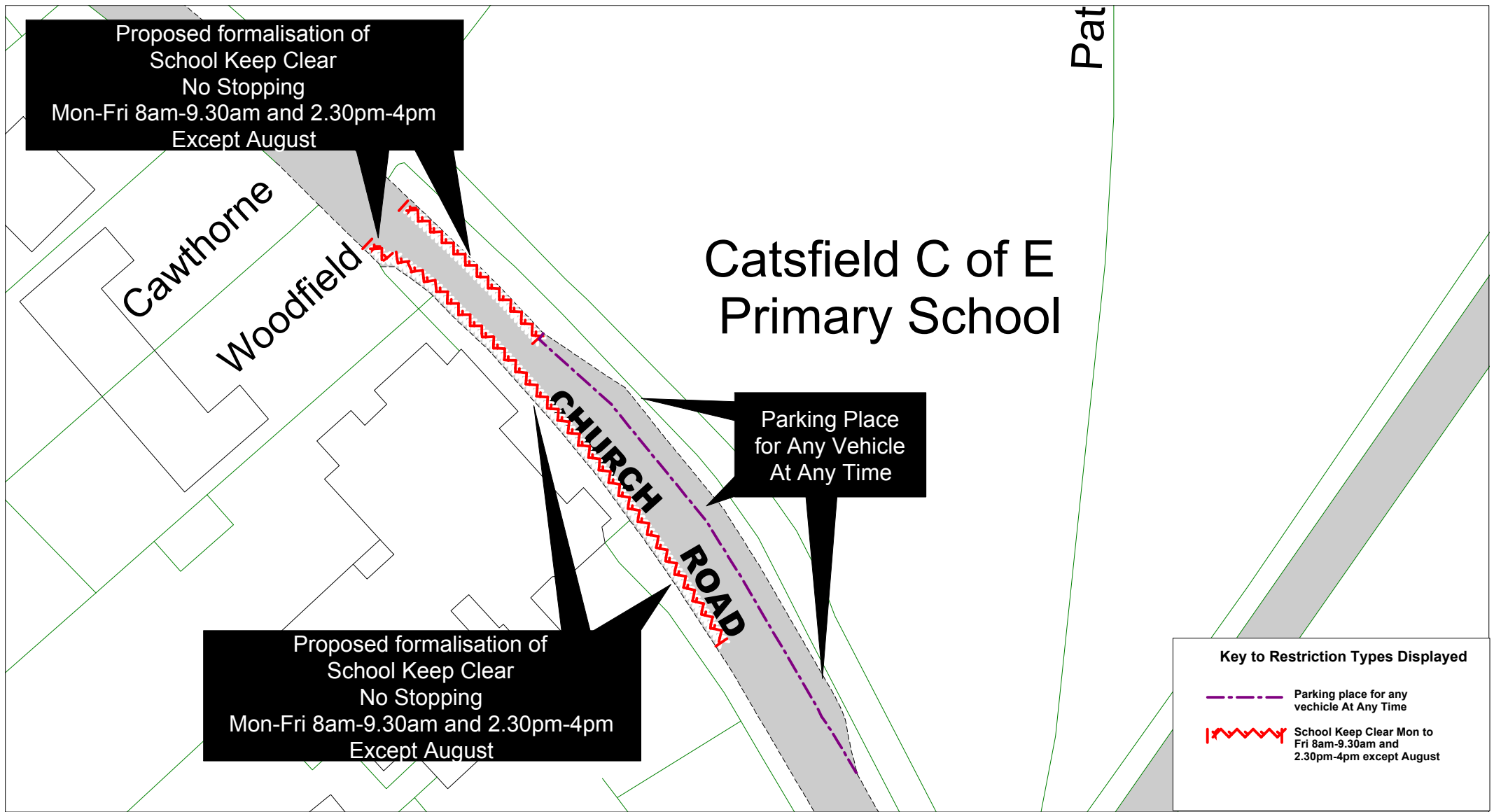

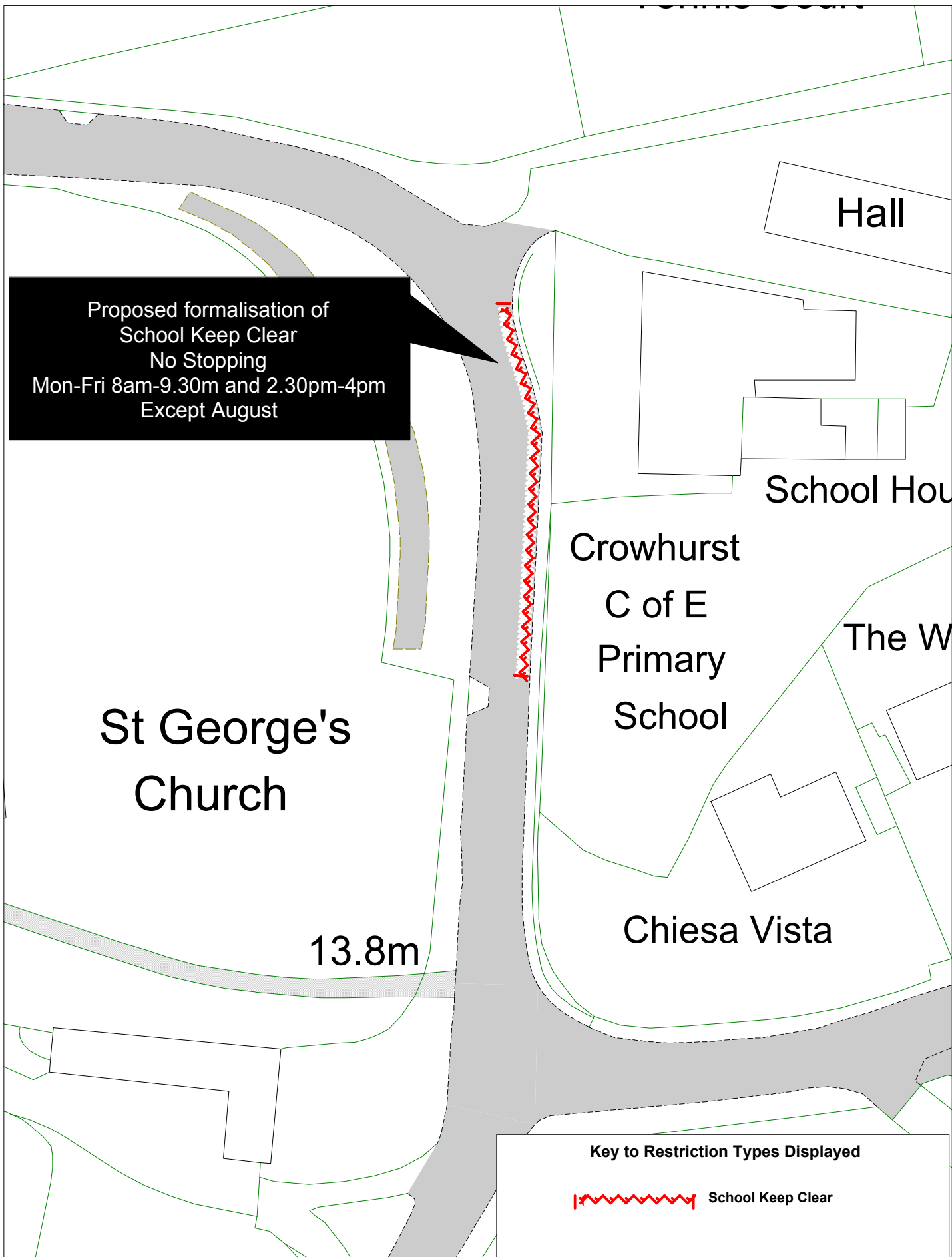

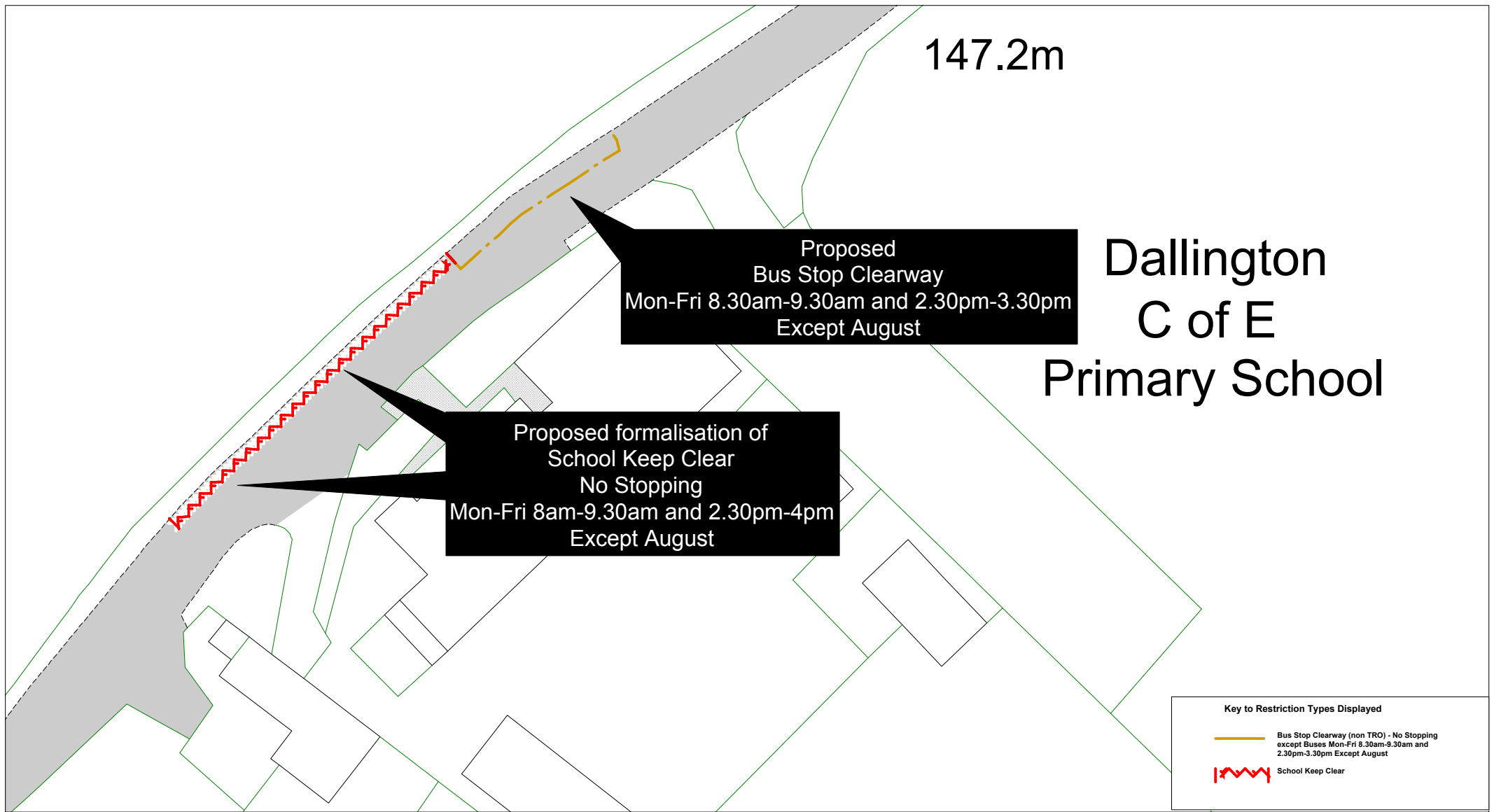

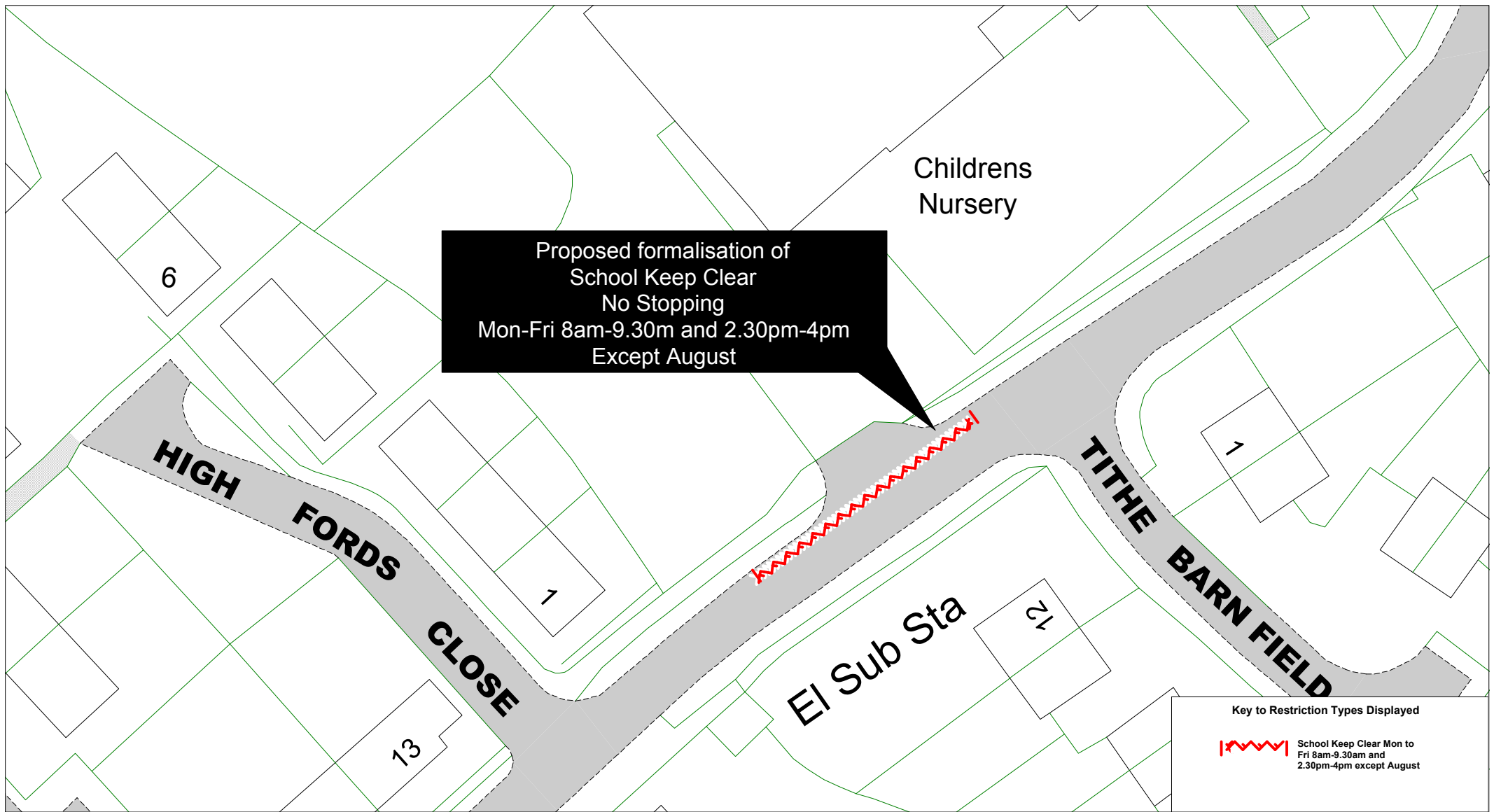

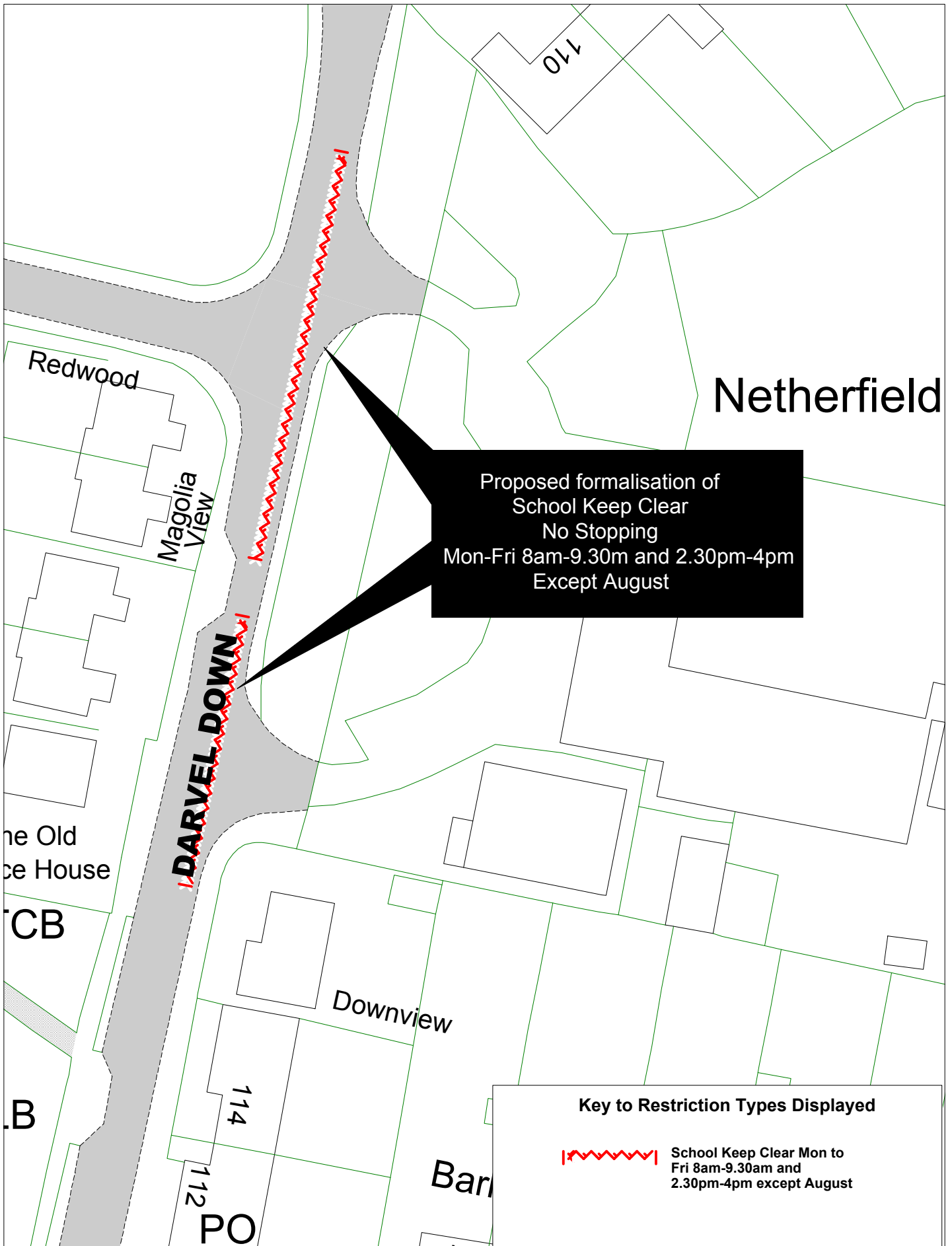

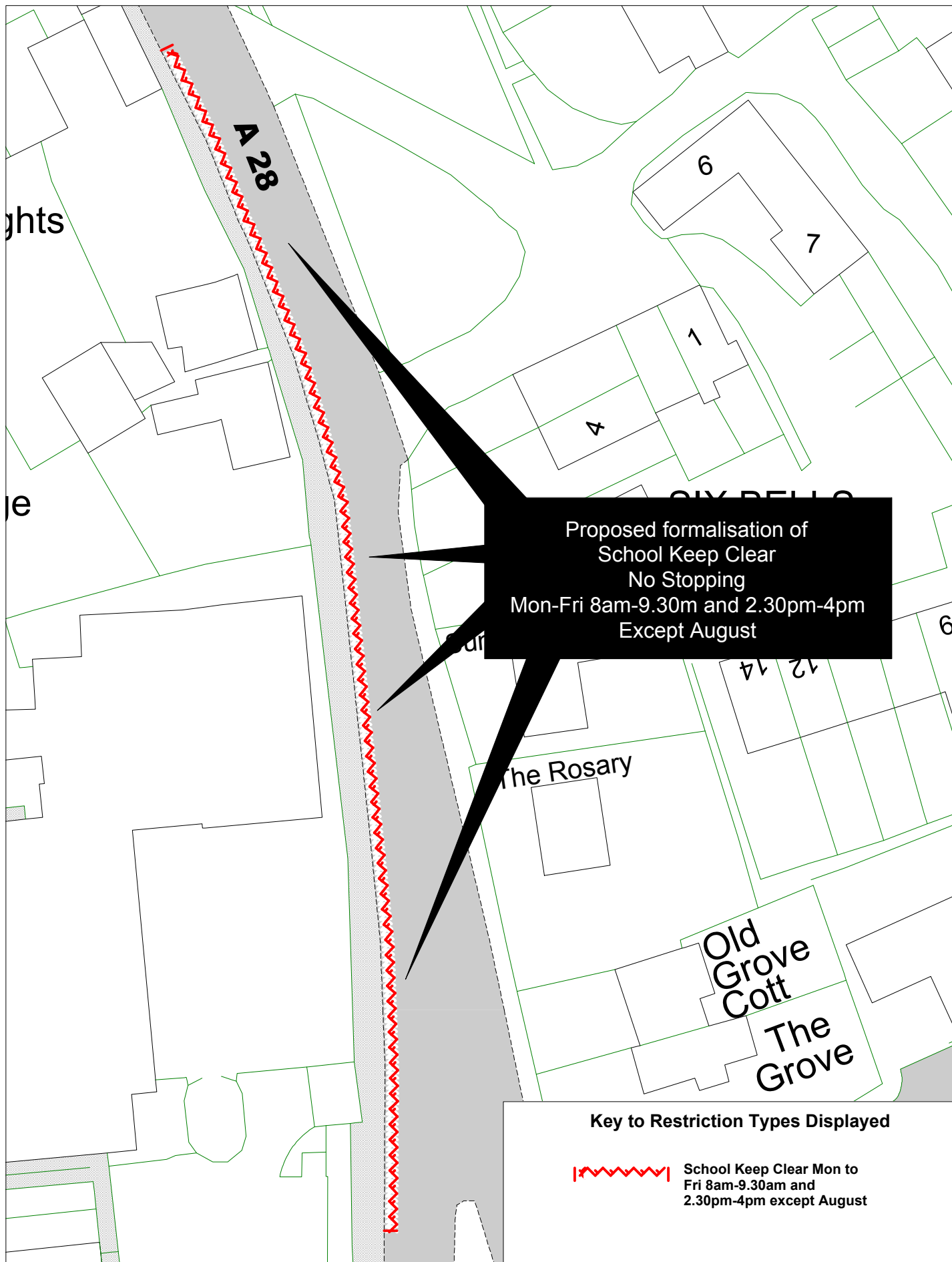

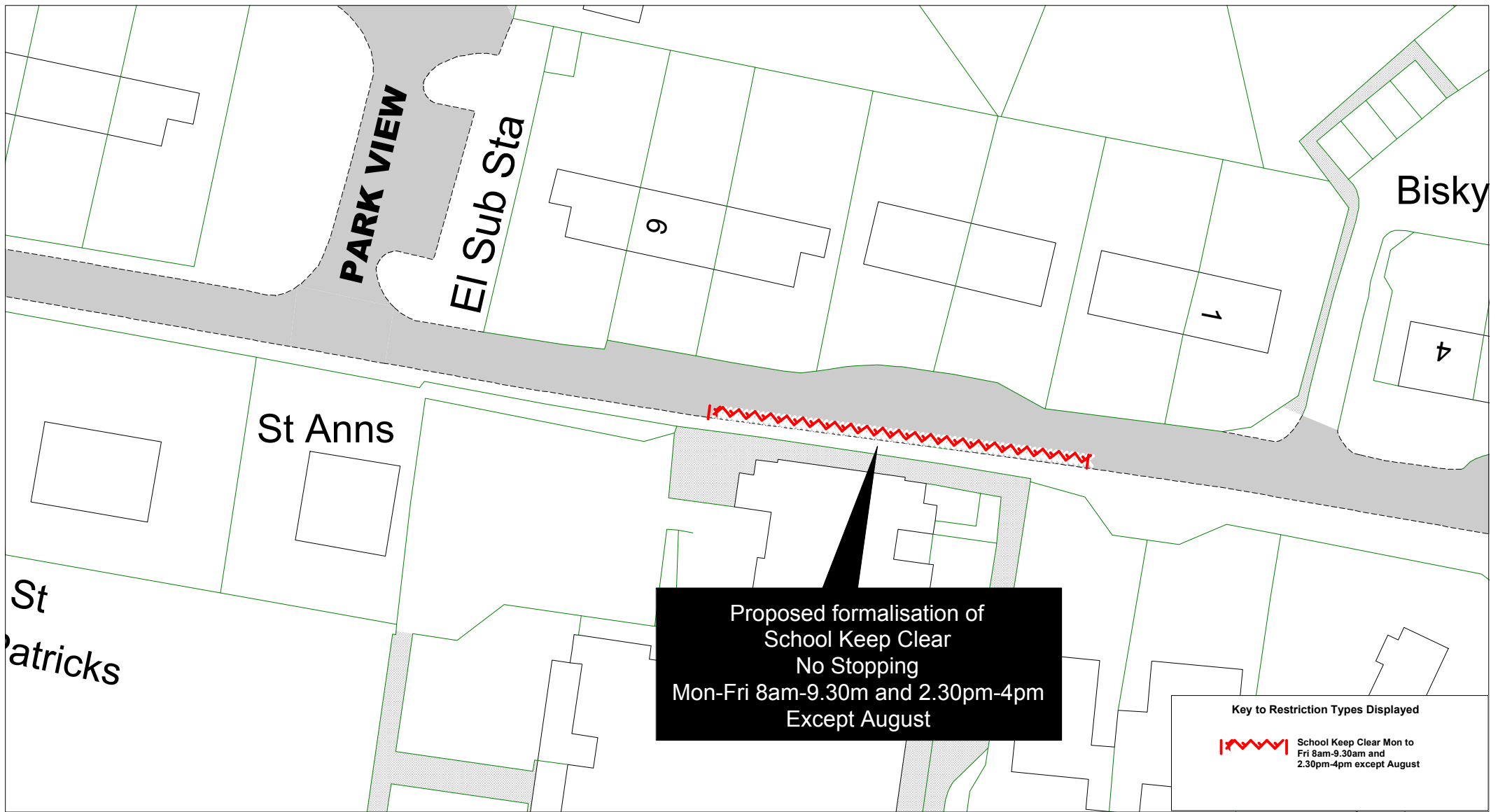



		Peasmarsh CoE, School Lane		SCALE	1 : 500
				DATE	29/10/2018
				DRAWING No.	RSKC 017
				DRAWN BY	
				© Crown copyright. All rights reserved East Sussex County Council Licence No. 100019601 2018	

[Return to Index](#)



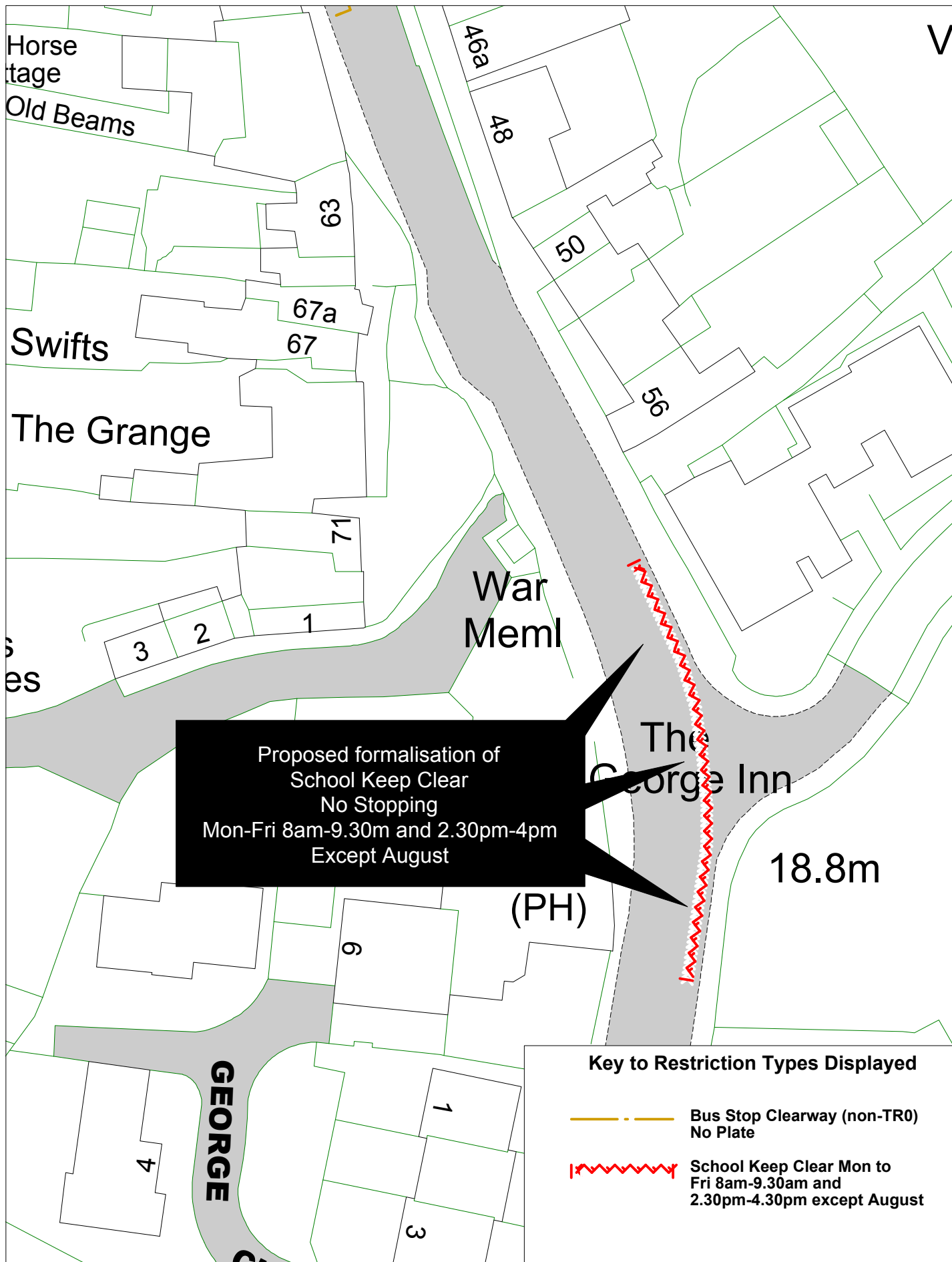



# St Michaels C of E Primary School

22.9m

Old  
School House

26.3m

Proposed formalisation of  
School Keep Clear  
No Stopping  
Mon-Fri 8am-9.30m and 2.30pm-4pm  
Except August

## Key to Restriction Types Displayed

 School Keep Clear



[Return to Index](#)

St Michaels CoE,  
Houghton Green Lane, Rye

© Crown copyright. All rights reserved  
East Sussex County Council  
Licence No. 100019601 2018

SCALE	1 : 500
DATE	30/10/2018
DRAWING No.	RSKC 019
DRAWN BY	

