

# Bexhill Proposed West Zone - Formal Proposals

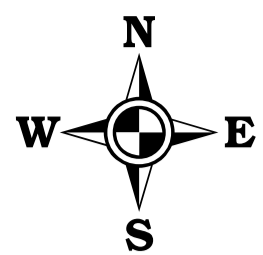

## Restrictions - Existing and Proposed

- No Waiting At Any Time (Single Yellow Line)
- Proposed Permit Holder Only Mon to Sat 8am to 6pm
- Proposed Permit Holder Only or Pay and Display 8am to 6pm  
Maximum Stay 4 hours, no return within 2 hours,
- Proposed new or change to existing Blue Badge Holders Only
- Proposed No Waiting At Any Time (Double Yellow Lines)
- Proposed Removal of No Waiting At Any Time (Double Yellow Lines)
- Proposed Bus Stop Clearways - Non TRO

## Proposed Sign Locations

- + Existing sign
- On existing lamp column
- On existing post
- ◆ On traffic sign
- ★ On new post
- ★ On new post or wall
- ◆ On wall (new)
- On existing Bus Stop post

## Labels

- AAAAA Existing restriction on-street
- AAAAA Proposed new or change to existing restriction
- AAAAA Proposed new or change to existing restriction - non TRO

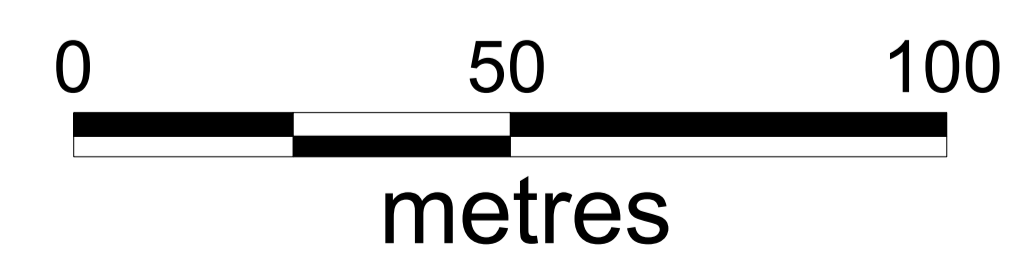
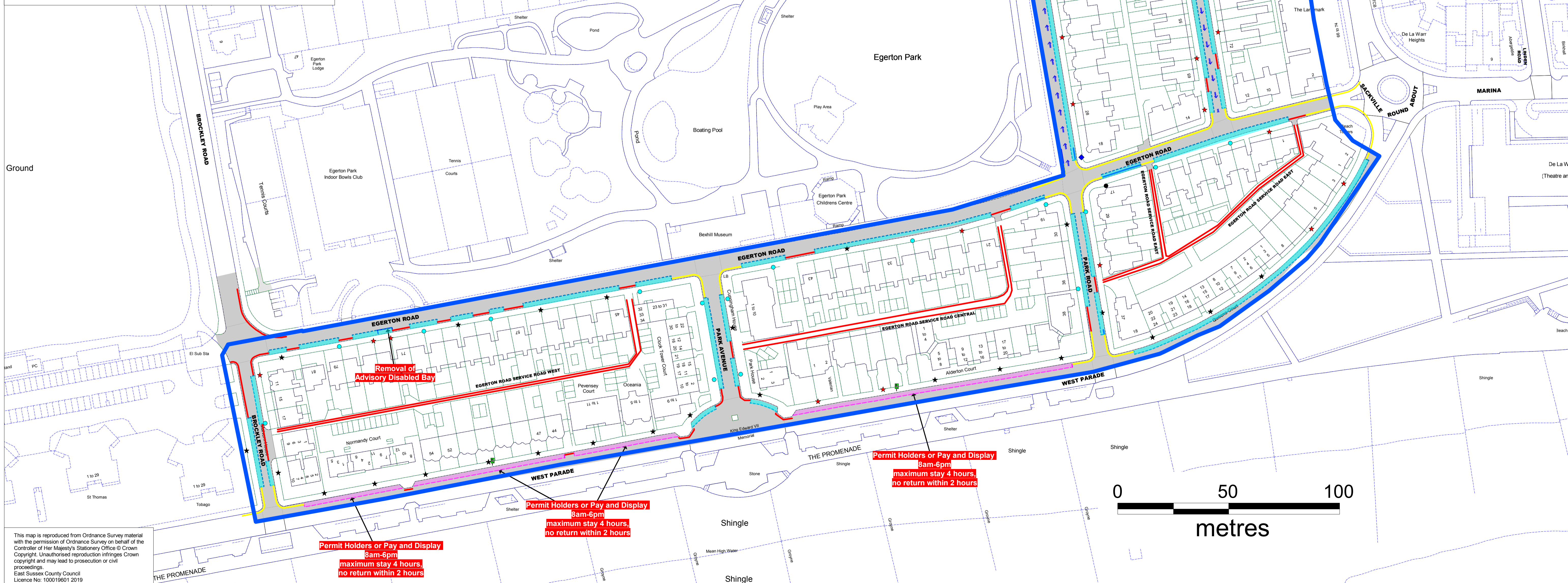

This map is reproduced from Ordnance Survey material with the permission of Ordnance Survey on behalf of the Controller of Her Majesty's Stationery Office © Crown Copyright. Unauthorised reproduction infringes Crown copyright and may lead to prosecution or civil proceedings.  
East Sussex County Council  
Licence No: 100019601 2019