

XXXXXXXXXXXXU[c@!
XXXXU&q [|S^^] AÔ|^æ•

Formal Consultation

Drawings



	Road Name	Plan No.
1	Battle Abbey Prep School, Bexhill	RSKC F002
2	Bodiam CoE	RSKC F009
3	Brede Primary School	RSKC F010
4	Catsfield CoE	RSKC F011
5	Chantry Community Primary School, Bexhill	RSKC F003
6	Claverham Community College, Battle	RSKC F001
7	Crowhurst CoE	RSKC F012
8	Dallington CoE	RSKC F013
9	Frewen College & Prep School, Northiam	RSKC F021
10	Glenleigh Park Primary, Bexhill	RSKC F004
11	Icklesham CoE	RSKC F014
12	King Offa Primary, Bexhill	RSKC F005
13	Little Common School, Bexhill	RSKC F006
14	Netherfield CoE	RSKC F015
15	Northiam CoE	RSKC F016
16	Peasmarsh CoE	RSKC F017
17	Salehurst CoE, Robertsbridge	RSKC F018
18	Sedlescombe CoE	RSKC F020
19	St Michaels CoE, Rye	RSKC F019
20	St Peter & St Paul, Bexhill	RSKC F007
21	St Richard's Catholic College, Bexhill	RSKC F008
22	Westfield Primary School	RSKC F022

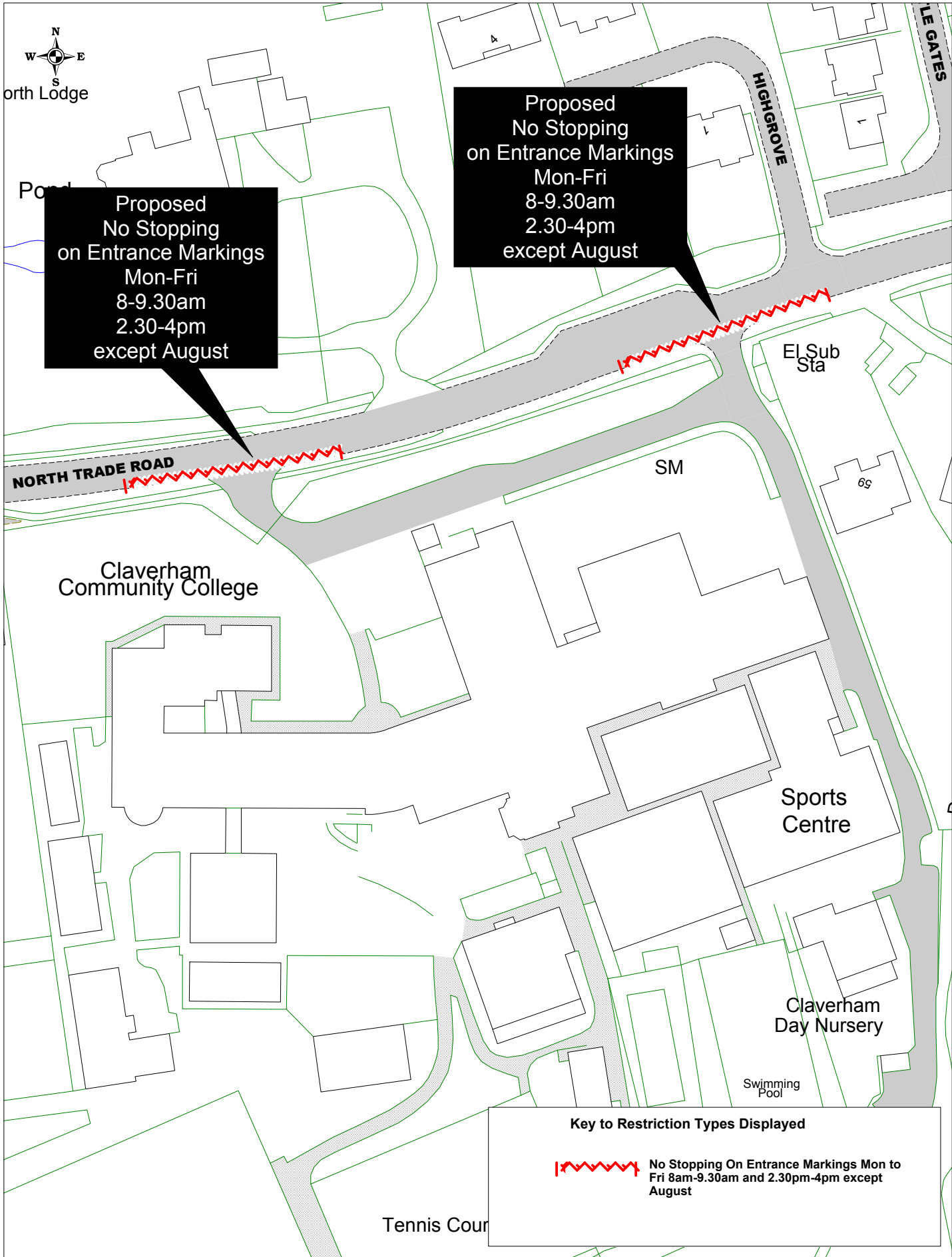

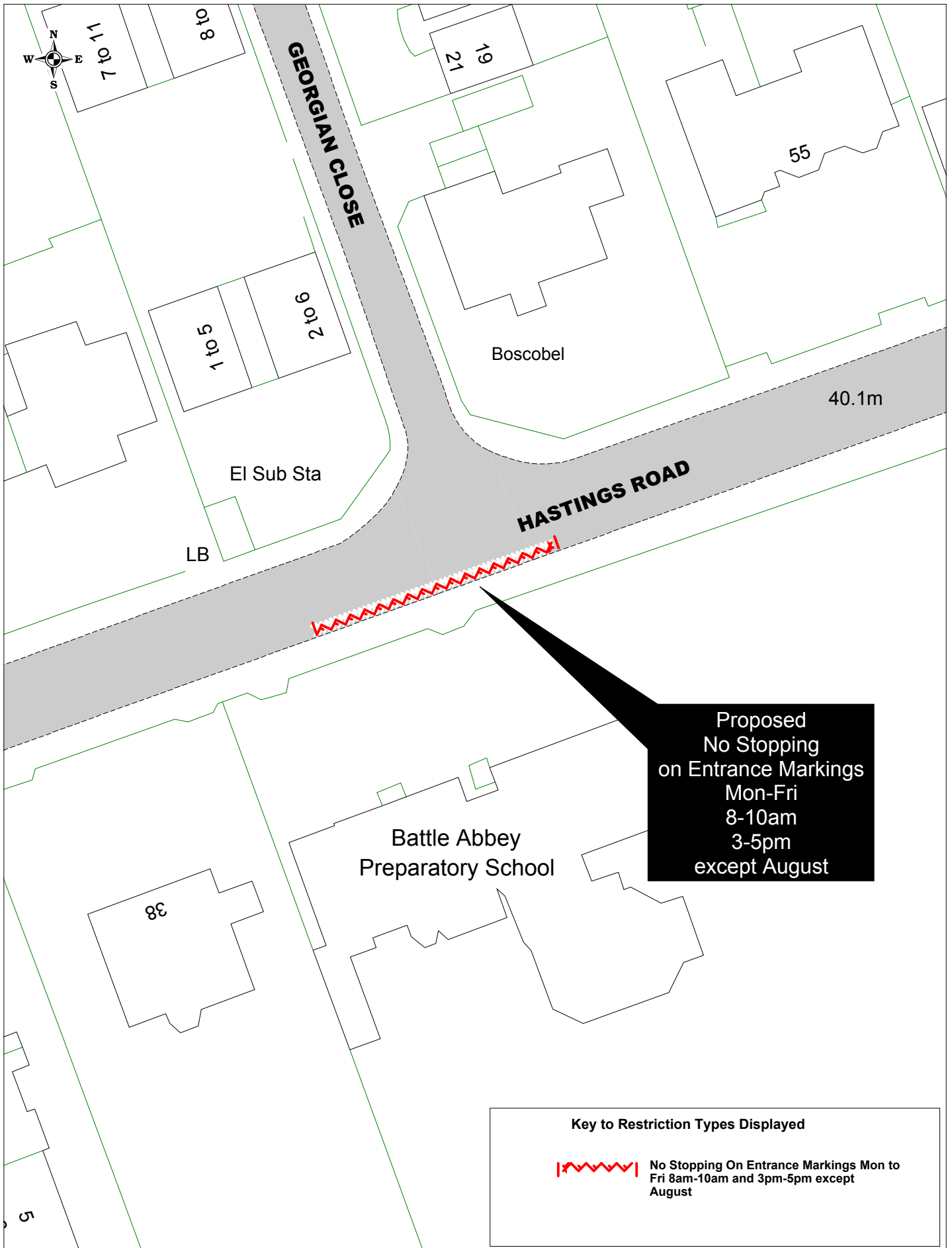

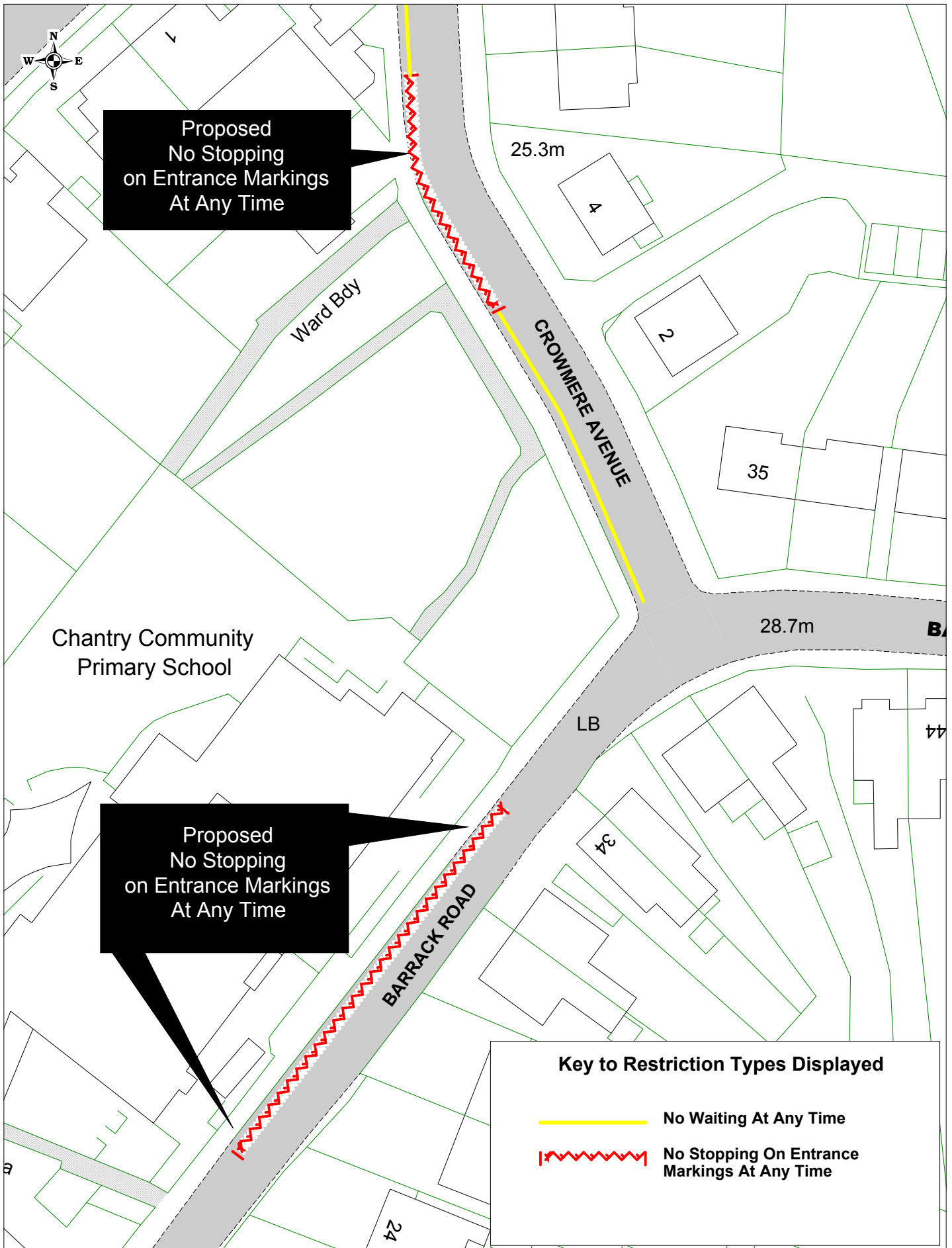

Key to Restriction Types Displayed

 No Stopping On Entrance Markings Mon to Fri 8am-10am and 3pm-5pm except August

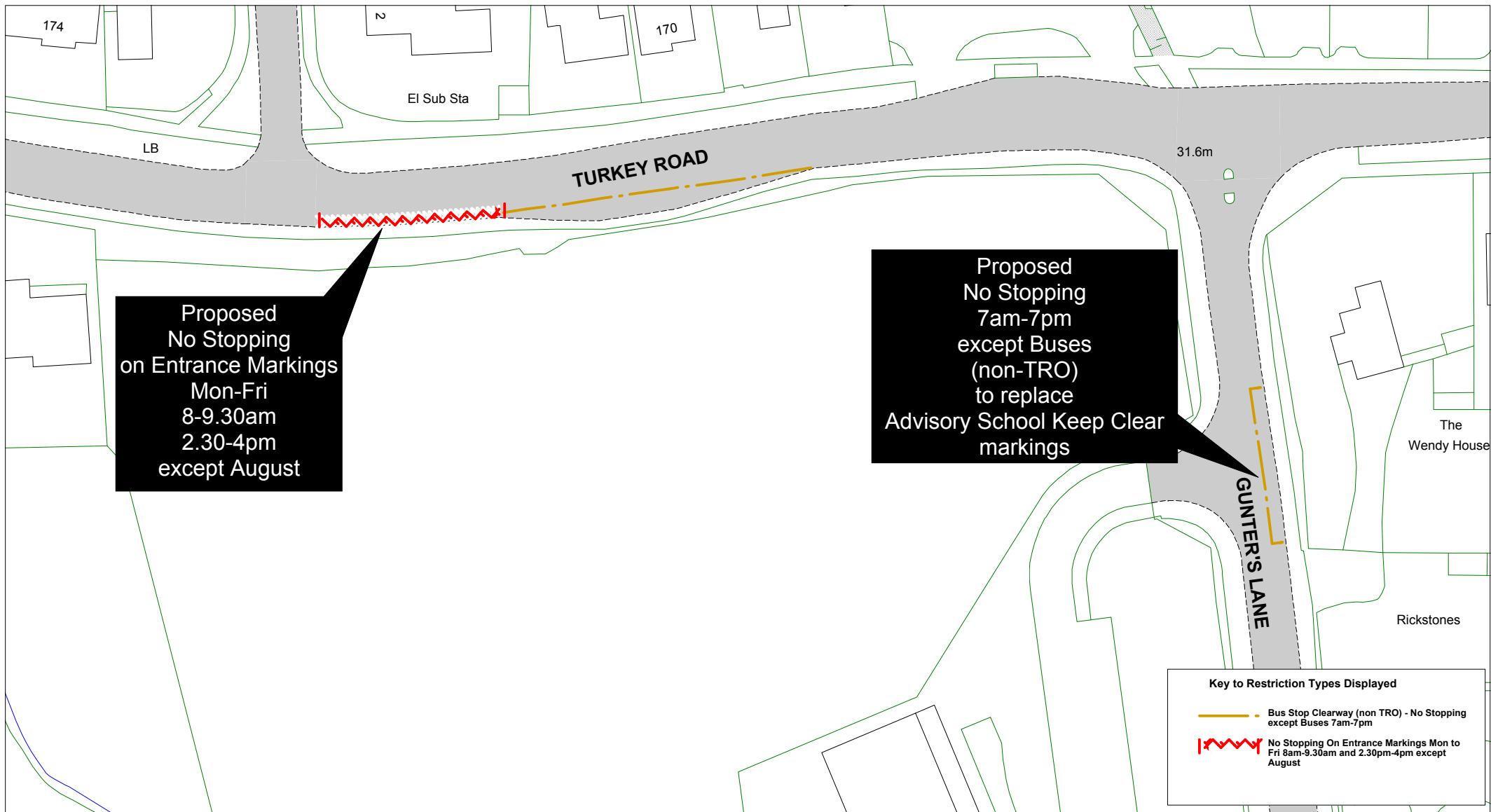



		<p>Glenleigh Park Primary Gunter's Lane, Turkey Road, Bexhill</p>		SCALE	1 : 750
				DATE	02/07/2019
				DRAWING No.	RSKC F004
				DRAWN BY	
				<p>© Crown copyright. All rights reserved East Sussex County Council Licence No. 100019601 2019</p>	

[Return to Index](#)

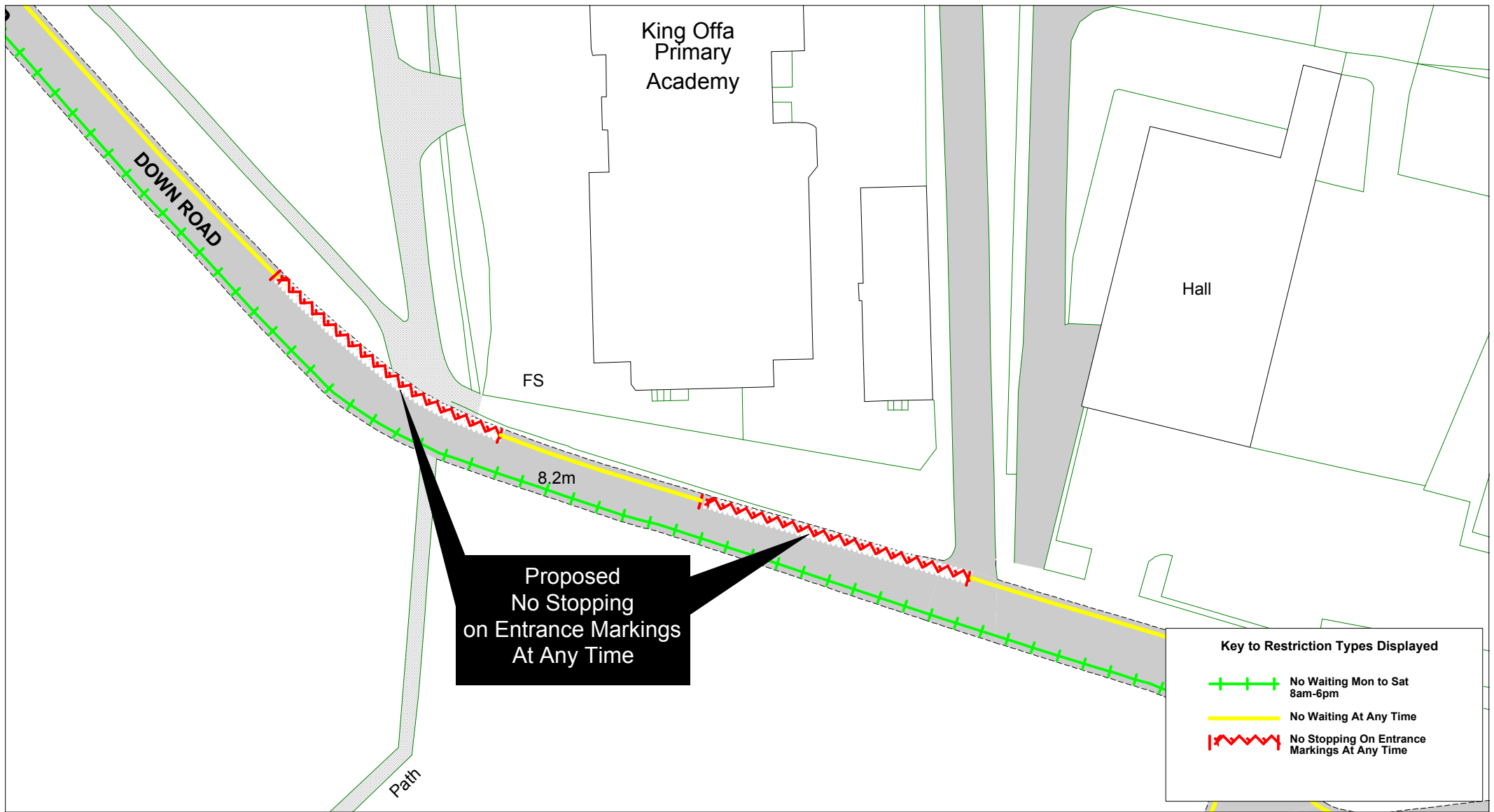

Key to Restriction Types Displayed

- No Waiting Mon to Sat 8am-6pm
- No Waiting At Any Time
- No Stopping On Entrance Markings At Any Time

East Sussex
County Council

King Offa Primary, Down Road, Bexhill

[Return to Index](#)

SCALE	1 : 600
DATE	02/07/2019
DRAWING No.	RSKC F005
DRAWN BY	
© Crown copyright. All rights reserved East Sussex County Council Licence No. 100019601 2019	

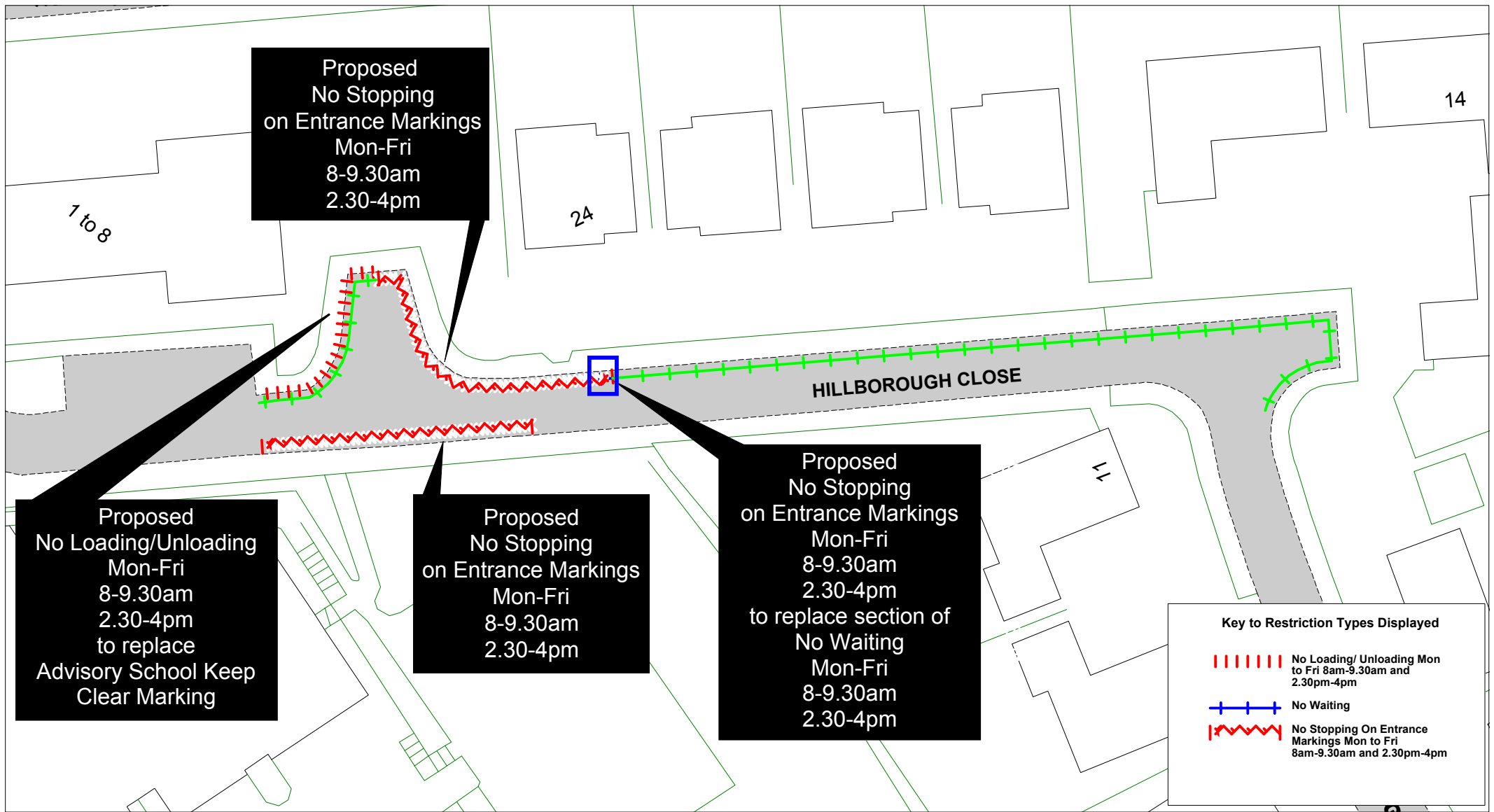

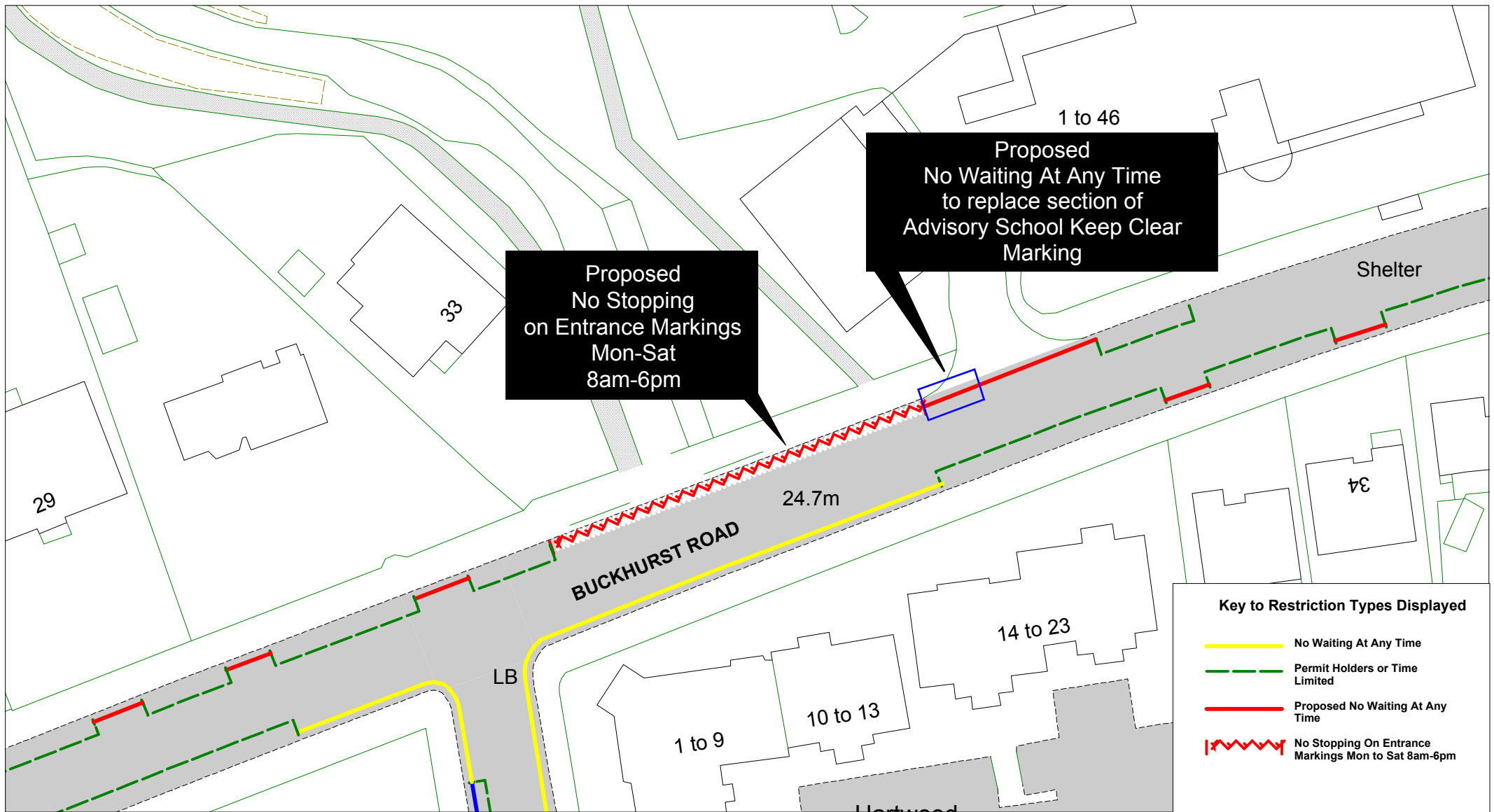

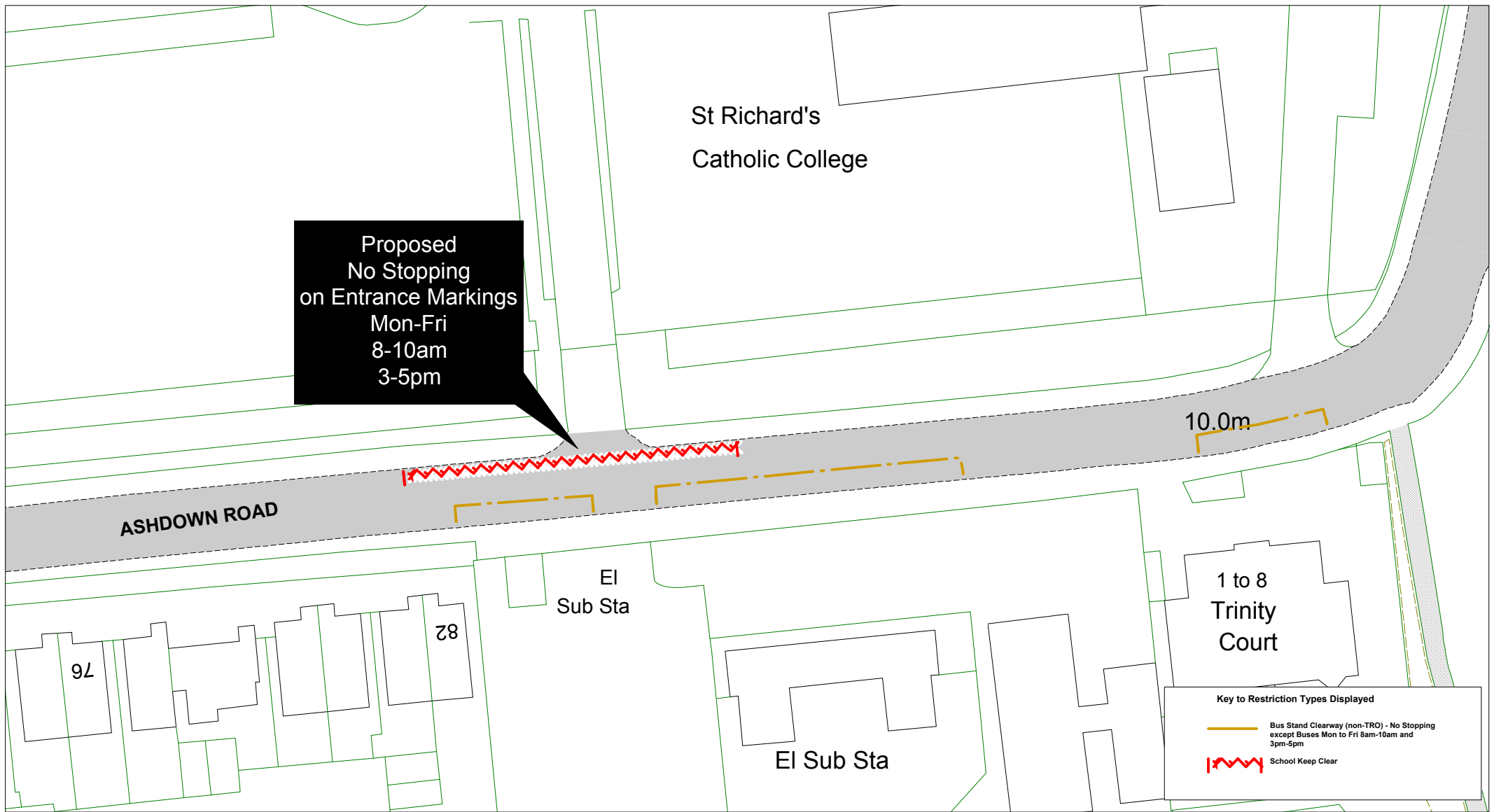



8m

Bodiam C of E Primary School

Proposed installation of
No Stopping
on Entrance Markings
Mon-Fri
8-9.30am
2.30-4pm
except August

Proposed
No Stopping
on Entrance Markings
Mon-Fri
8-9.30am
2.30-4pm
except August

Key to Restriction Types Displayed



No Stopping On Entrance Markings Mon to
Fri 8am-9.30am and 2.30pm-4.30pm except
August

MAIN ROAD

Old
School House

GP

Knowles



Bodiam CoE

© Crown copyright. All rights reserved
East Sussex County Council
Licence No. 100019601 2019

[Return to Index](#)

SCALE	1 : 500
DATE	01/07/2019
DRAWING No.	RSKC F009
DRAWN BY	

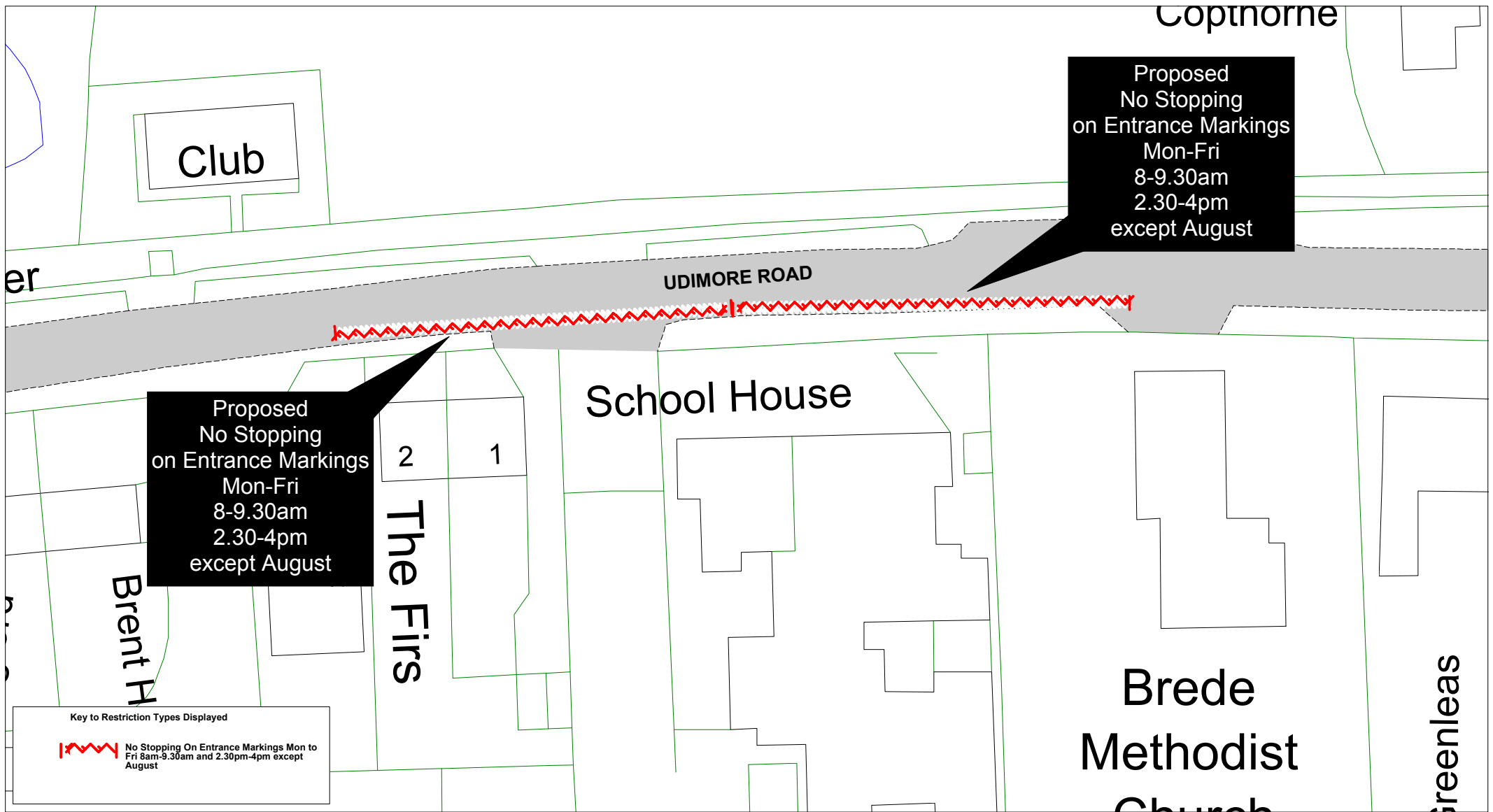

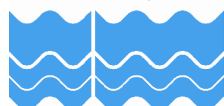
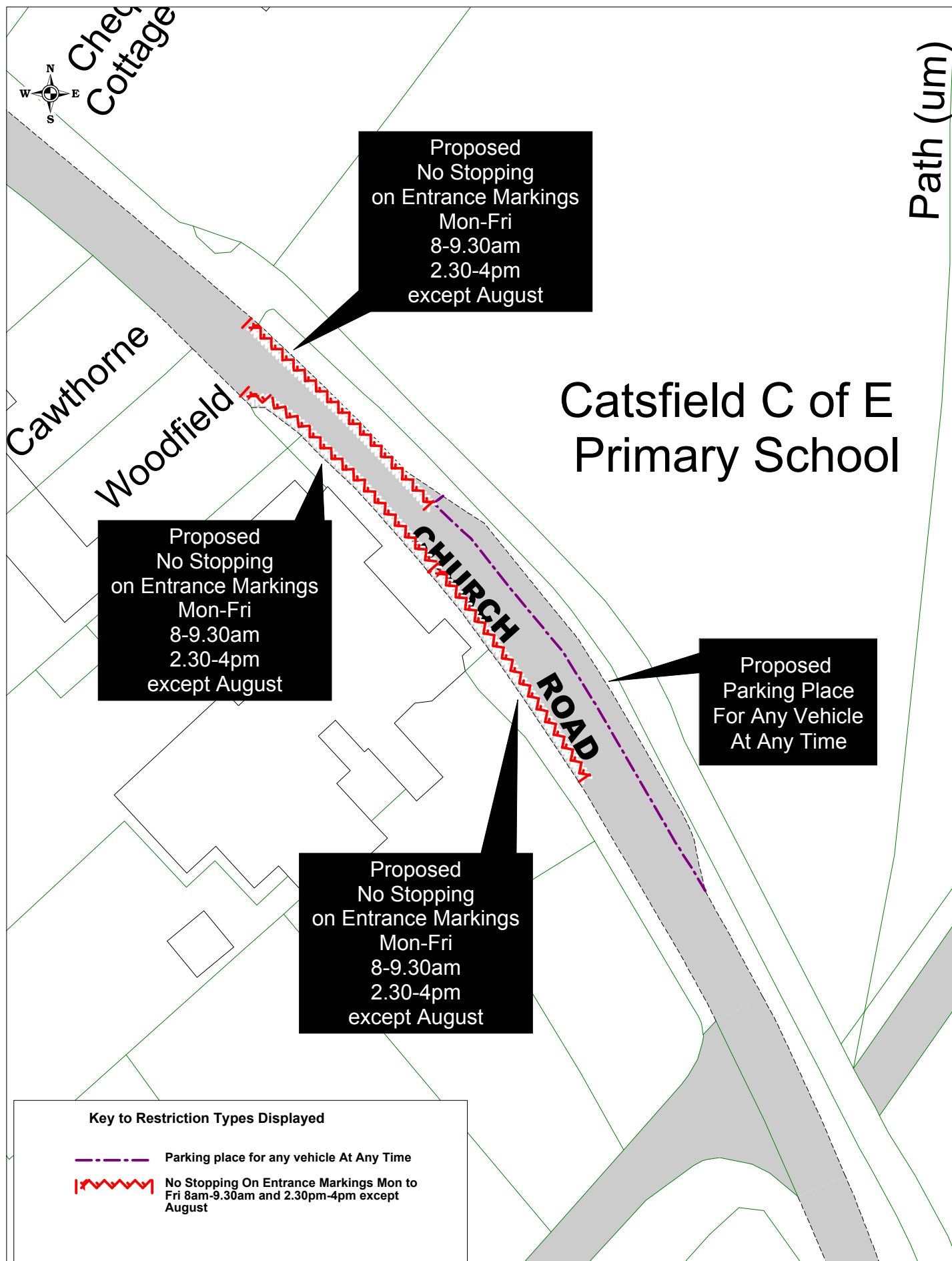



Tennis Court

Hall

Proposed
No Stopping
on Entrance Markings
At Any Time

School House

Crowhurst
C of E
Primary
School

The Willow

St George's
Church

13.8m

FOREWOOD LANE

Chiesa Vista

Key to Restriction Types Displayed



**School Keep Clear At Any
Time**



Crowhurst CoE,
Forewood Lane



© Crown copyright. All rights reserved
East Sussex County Council
Licence No. 100019601 2019

[Return to Index](#)

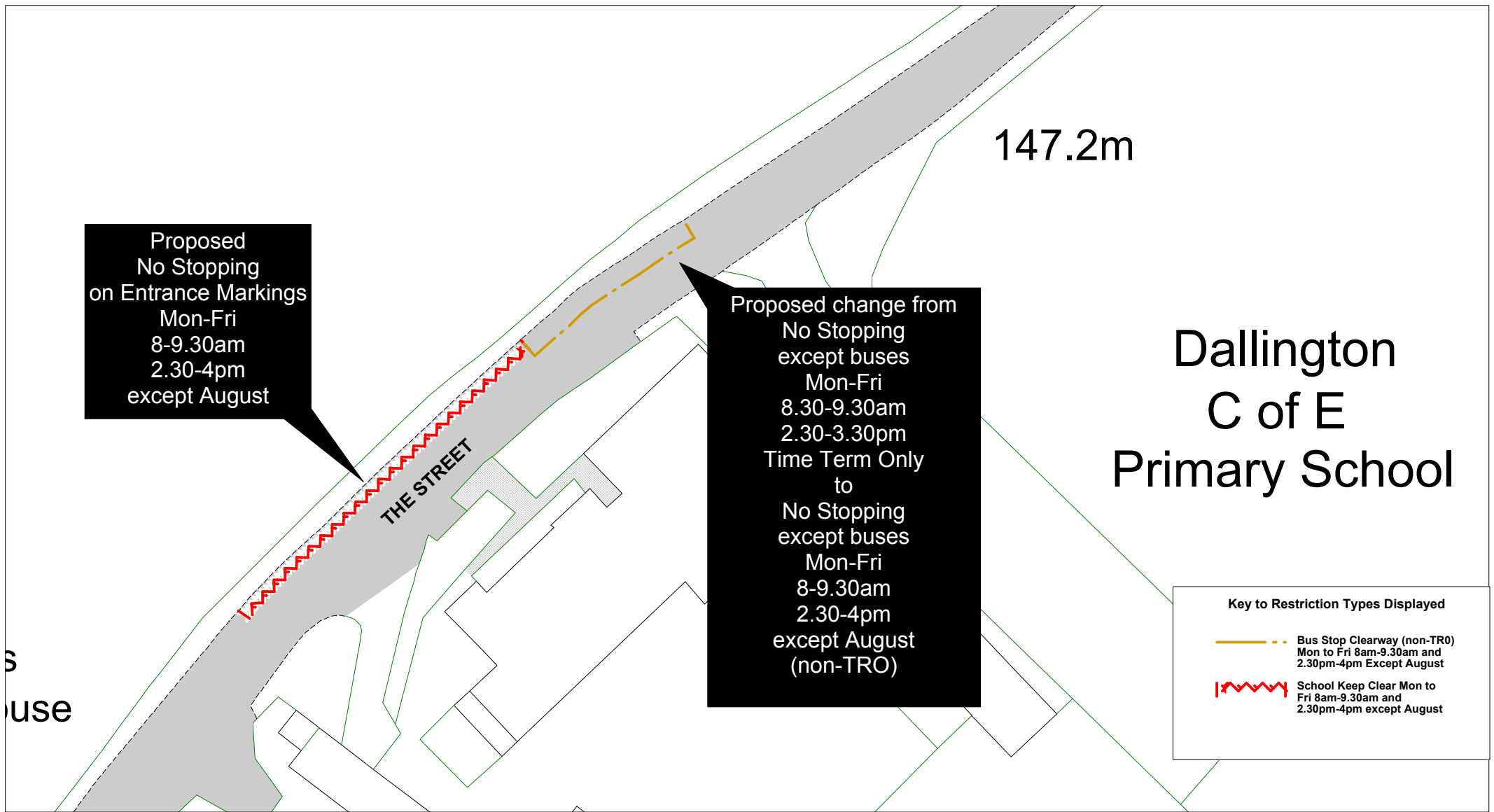
SCALE	1 : 500
DATE	21/06/2019
DRAWING No.	RSKC F012
DRAWN BY	

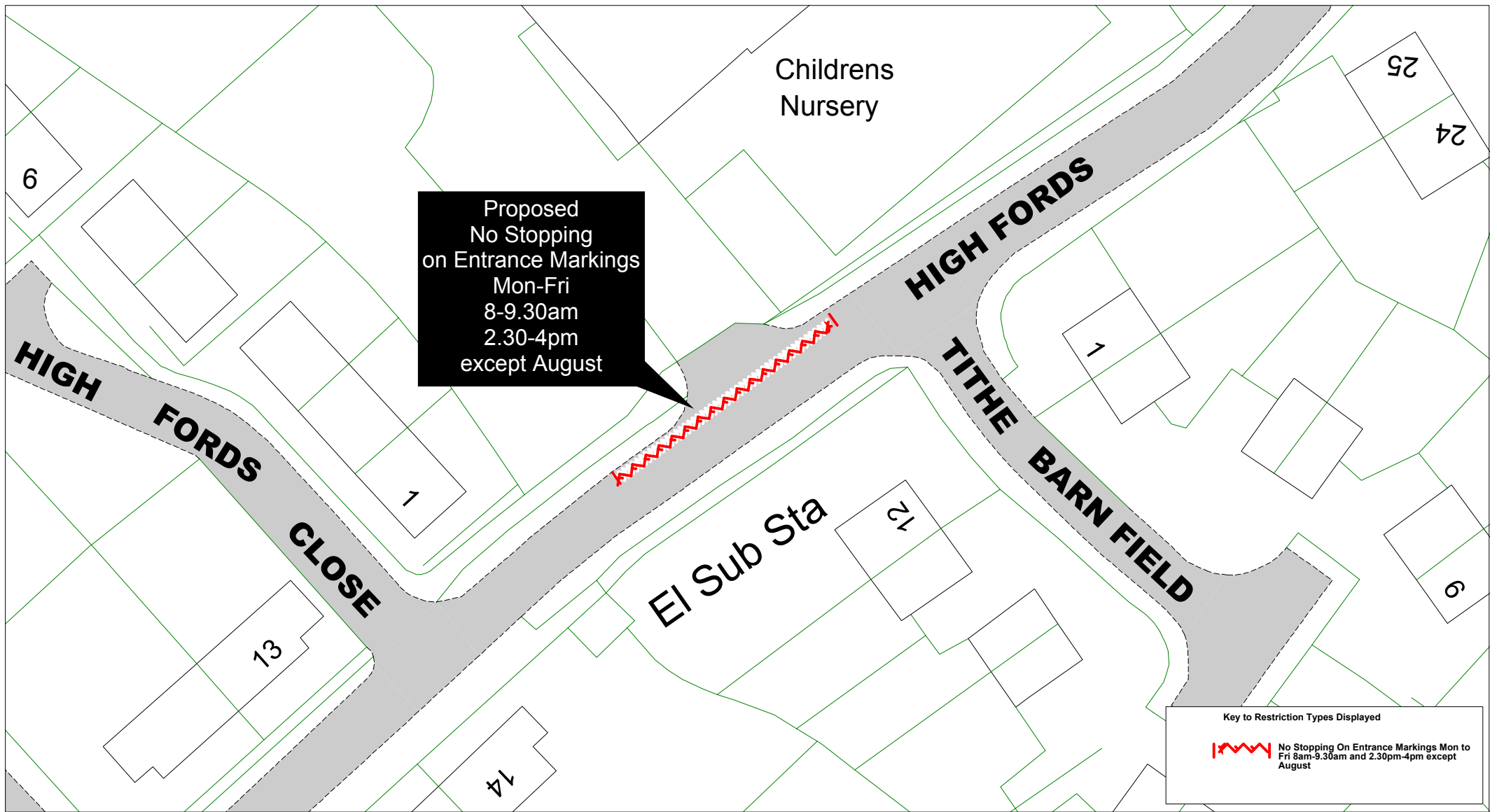



		Icklsham CoE, High Fords		SCALE	1 : 500
				DATE	01/07/2019
				DRAWING No.	RSKC F014
				DRAWN BY	
				<div> Return to Index </div> <div> © Crown copyright. All rights reserved East Sussex County Council Licence No. 100019601 2019 </div>	

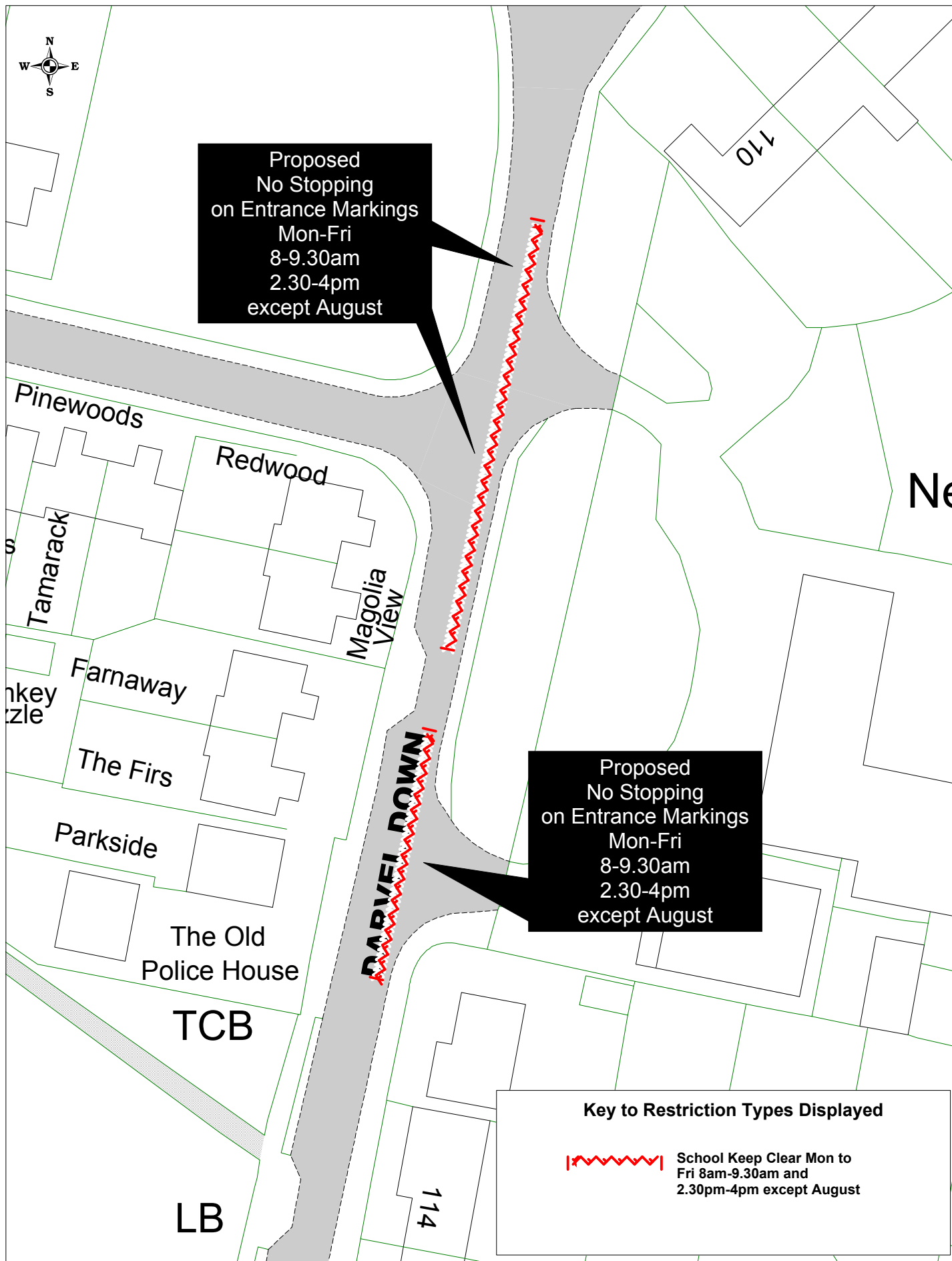

East Sussex
County Council



Netherfield CoE, Darvel Down

© Crown copyright. All rights reserved
East Sussex County Council
Licence No. 100019601 2019

[Return to Index](#)

SCALE	1 : 500
DATE	02/07/2019
DRAWING No.	RSKC F015
DRAWN BY	

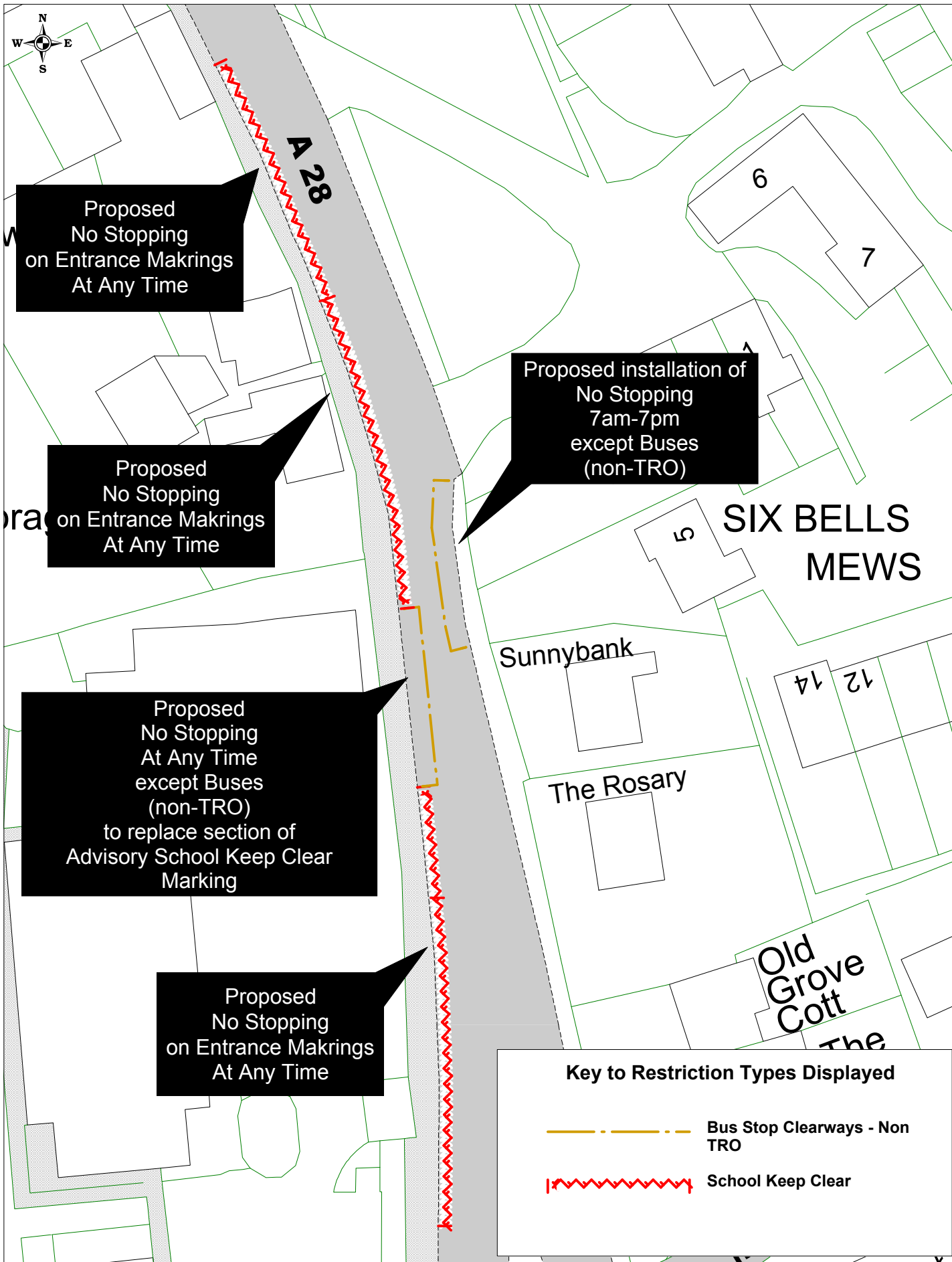

East Sussex
County Council



Northiam CoE, Main Street

© Crown copyright. All rights reserved
East Sussex County Council
Licence No. 100019601 2019

[Return to Index](#)

SCALE	1 : 500
DATE	03/07/2019
DRAWING No.	RSKC F016
DRAWN BY	

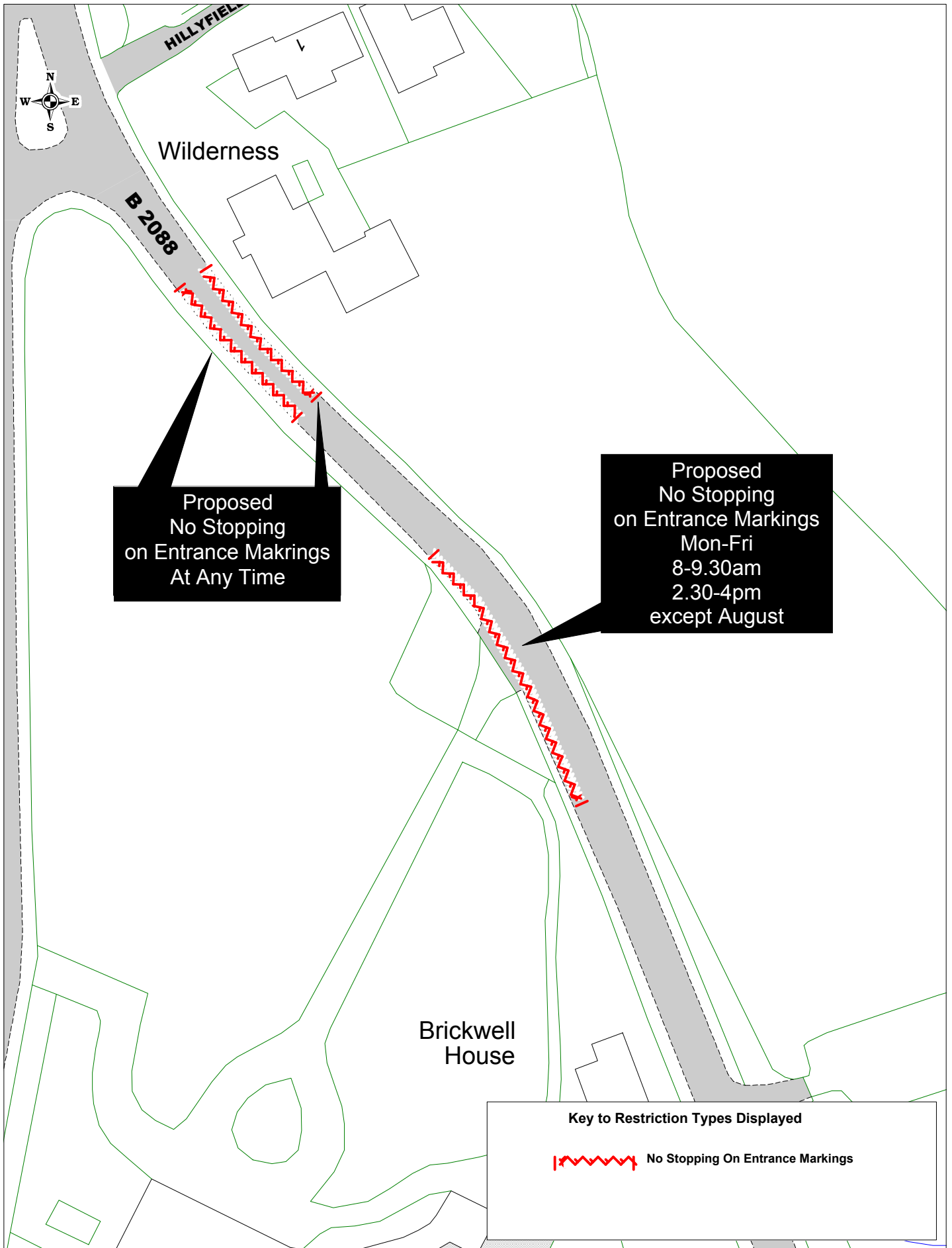

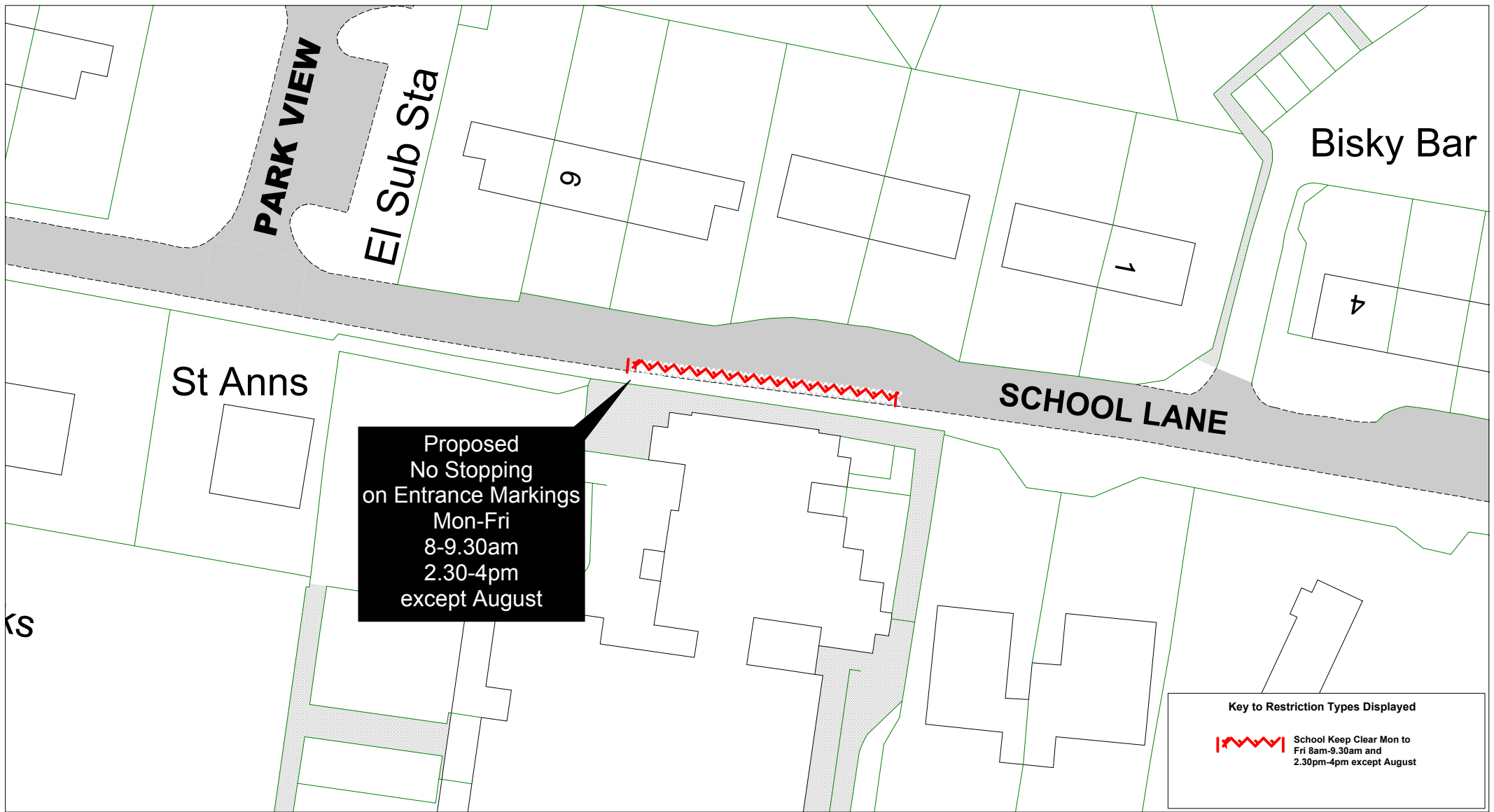

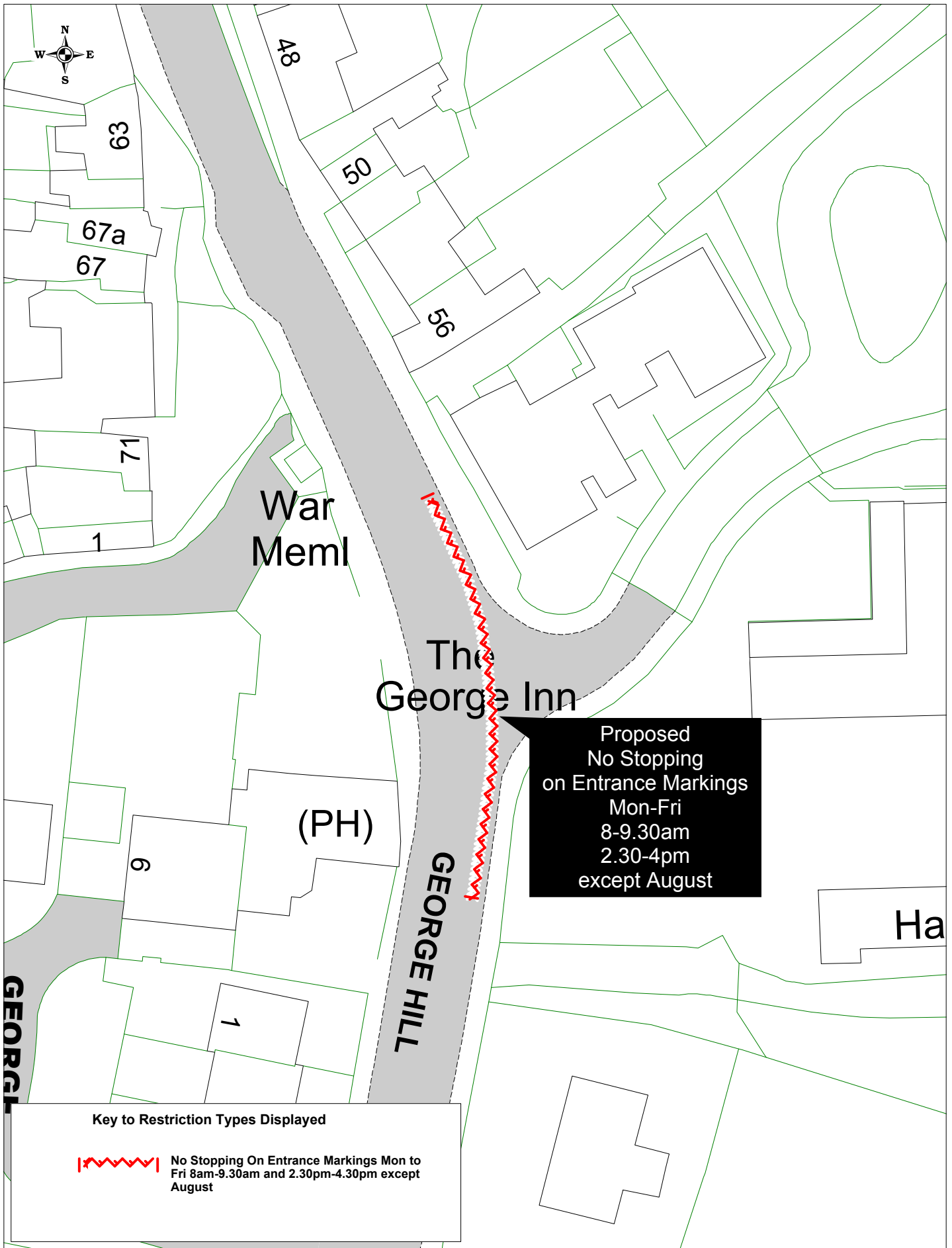



St Michaels C of E Primary School

22.9m

Old
School House

26.3m

HOUGHTON GREEN LANE

Proposed
No Stopping
on Entrance Markings
Mon-Fri
8-9.30am
2.30-4pm
except August

Key to Restriction Types Displayed



No Stopping On Entrance Markings Mon to
Fri 8am-9.30am and 2.30pm-4pm except
August



St Michaels CoE
Houghton Green Lane

© Crown copyright. All rights reserved
East Sussex County Council
Licence No. 100019601 2019

[Return to Index](#)

SCALE	1 : 500
DATE	01/07/2019
DRAWING No.	RSKC F020
DRAWN BY	

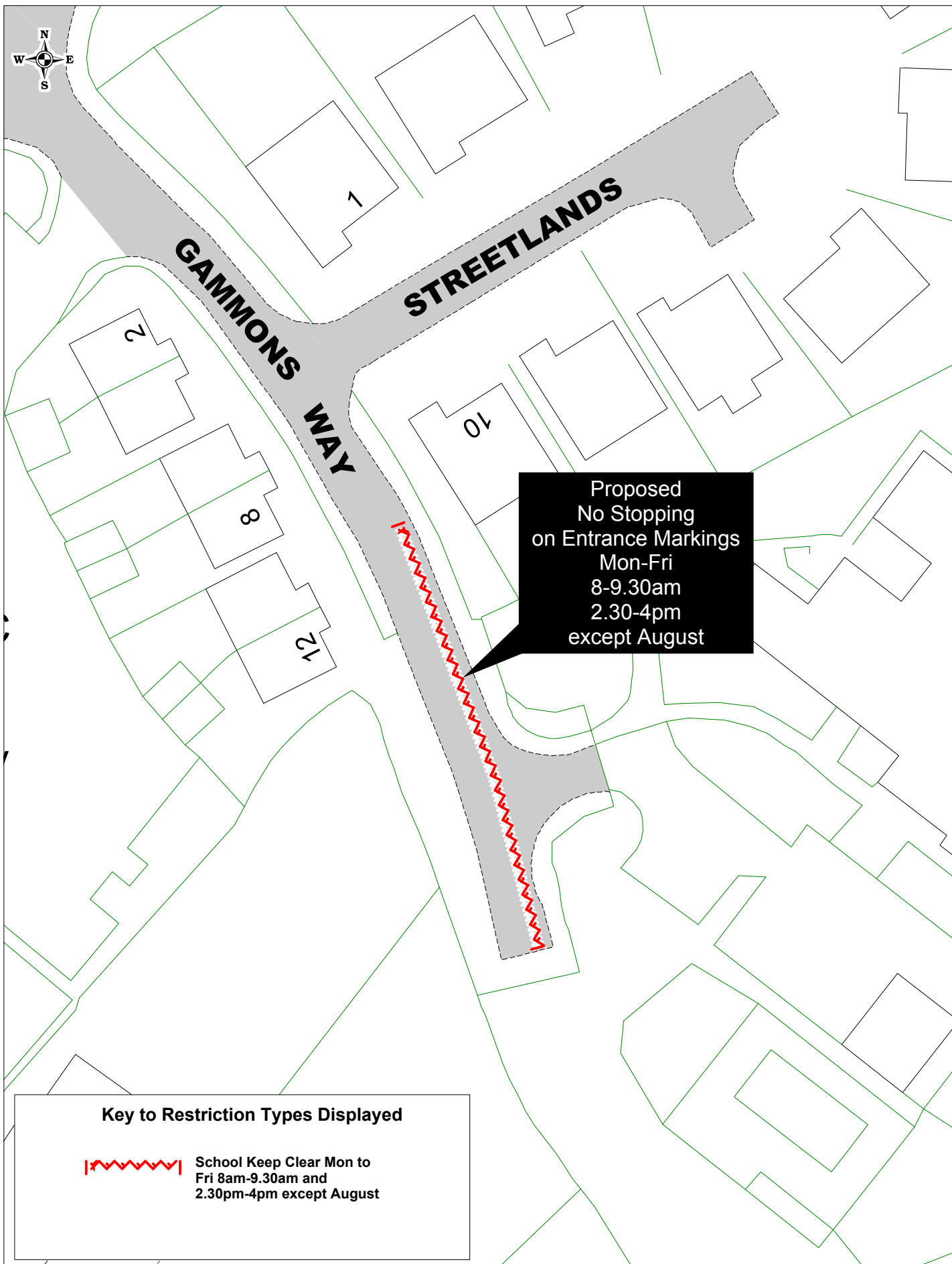

Key to Restriction Types Displayed



**School Keep Clear Mon to
Fri 8am-9.30am and
2.30pm-4pm except August**



**East Sussex
County Council**

© Crown copyright. All rights reserved
East Sussex County Council
Licence No. 100019601 2019

**Sedlescombe CoE,
Gammons Way**

[Return to Index](#)

SCALE	1 : 500
DATE	01/07/2019
DRAWING No.	RSKC F021
DRAWN BY	

