

The East Sussex (Rother District) (Parking Places, Waiting, No Stopping and Loading Restrictions) Traffic Regulation Order 2020 Amendment No.* Order 202*

Statement of Reasons

The County Council has a duty under section 122 of the Road Traffic Regulation Act 1984 when making TROs to consider the expeditious, convenient and safe movement of traffic and other traffic (including pedestrians) and the provision of suitable and adequate parking facilities on and off the highway. The East Sussex County Council as traffic authority propose to make the above-named order:

- a) For safety reasons in order to prohibit waiting at all times at certain junctions to preserve sight lines facilitate turning movements.
- b) To improve the air quality by improving traffic flow and reducing congestion.
- c) To ensure and facilitate free flow of traffic and access/egress
- d) To improve levels of available parking and manage parking demands.
- e) For preserving or improving the amenities of the area through which the road runs:
as indicated in the documents and map deposited.

These proposals are being promoted under the provisions of the Road Traffic Regulation Act 1984 which allows the Council to take measures under Section 1.

In accordance with the above ESCC propose the following amendments to the above order.

- In order to increase parking provision for permit holders it is proposed to replace the Permit holders or Time Limited bay with a Permit Holders only bay in the following road: **Lower Lake Battle**
- In order to better utilise existing road space, it is proposed to introduce a Time Limited bay in the following road: **Cooden Sea Road Bexhill**
- In order to prevent obstruction and maintain visibility it is necessary to propose new No Waiting At Any Time and remove two Pay and Display bays in the following road: **De La Warr Parade Bexhill**
- In order to improve access and egress for residents it is proposed to reduce the length of Permit Holders or Time Limited bays in the following roads: **Dorset Road South Bexhill, Kings Close Bexhill, Knole Road Bexhill**
- In order to prevent obstruction and maintain visibility it is necessary to propose new No Waiting At Any Time in the following roads: **Gunters Lane Bexhill, Turkey Road Bexhill, The Finches Bexhill, Church Road Catsfield, Foundry Close Hurst Green, Mary Stanford Green Rye,**

Any person wishing to make an objection or other representation concerning this proposal must do so in writing, together with the grounds on which it is made, to Communities Economy & Transport, Parking, B Floor, East Sussex County Council, County Hall, St. Anne's Crescent, Lewes BN7 1UE, email parking.escc@eastsussex.gov.uk or online at <https://consultation.eastsussex.gov.uk/economy-transport-environment/rother-2-formal> quoting reference TRO/496 to arrive no later than 17 June 2024.

If you have any questions, require further information or would like paper copies of the proposals please telephone Parking Services on 01323 466244 or email parking.escc@eastsussex.gov.uk

Phillip Baker, Assistant Chief Executive
Governance Services Department, County Hall, Lewes, East Sussex, BN7 1UE

17 May 2024

EAST SUSSEX COUNTY COUNCIL
ROAD TRAFFIC REGULATION ACT 1984, ROAD TRAFFIC ACT 1991 &
TRAFFIC MANAGEMENT ACT 2004

**The East Sussex (Rother District) (Parking Places, Waiting, No Stopping and Loading Restrictions)
Traffic Regulation Order 2020 Amendment No.* Order 202***

Notice is hereby given that East Sussex County Council propose to make the above Order under the relevant sections of the Road Traffic Regulation Act 1984, as amended, and of all other enabling powers which will introduce new or revise the existing parking, waiting and loading restrictions along the following lengths of road:-

Changes to **Prohibition of Waiting At Any Time** in **BEXHILL** - Church Street, De La Warr Parade, Dorset Road South, Kings Close, Knole Road

Changes to **Pay and Display 8am-6pm** in **BEXHILL** - De La Warr Parade

Changes to **Permit Holder or Time Limited 8am-6pm maximum stay 2 hours no return within 2 hours** in **BATTLE** - Lower Lake; **BEXHILL** - Dorset Road South, Eversley Road, Jameson Road, Knole Road

Changes to **Permit Holders or Time Limited Mon to Sat 8am-6pm maximum stay 2 hours no return within 2 hours** in **BEXHILL** - Kings Close, Reginald Road

Changes to **Time Limited Mon-Sat 8am-6pm maximum stay 2 hours no return within 2 hours** in **BEXHILL** - Chestnut Walk

Changes to **Loading/Unloading Goods Vehicles Only 8am-6pm** in **BEXHILL** - Western Road

Changes to **School Keep Clear Mon to Fri 8am-10am and 3pm-5pm** in **BEXHILL** - Hastings Road

Changes to **School Keep Clear Mon to Fri 8am-9:30am and 2:30pm-4pm** in **Bodiam** - Castle Road

Introduction of **Disabled Persons Parking Places** in **BEXHILL** - Eversley Road, Jameson Road, London Road, Reginald Road, Sidley Street

Introduction of **Loading/Unloading Only 8am-6pm** in **BEXHILL** - Western Road

Introduction of **Permit Holders Only 8am-6pm** in **BATTLE** - Lower Lake

Introduction of **School Keep Clear Mon to Fri 8am-9:30am and 2:30pm-4pm** in **BEXHILL** - Birk Dale, School Place; **STONEGATE** - Station Road

Introduction of **School Keep Clear Mon to Fri 7:30am-9:30am and 4pm-6pm** in **BEXHILL** - Hastings Road

Introduction of **Time Limited Mon to Sat 8am-6pm maximum stay 2 hours no return within 2 hours** in **BEXHILL** - Cooden Sea Road

Introduction of **Prohibition of Waiting at Any Time** in **BEXHILL** - Canada Way, Church Street, Cooden Sea Road, De La Warr Parade, Georgian Close, Gunters Lane, Hastings Road, Jubilee Road, Links Drive, London Road, Mount Idol View, Pankhurst Rise, Sackville Road, School Place, The Finches, The Highlands, Turkey Road, Upper Sea Road; **CATSFIELD** - Church Road, The Green; **HURST GREEN** - Foundry Close; **NETHERFIELD** - Darvel Down; **RYE** - Harbour Road, Mary Stanford Green; **TICEHURST** - Church Street, High Street

A copy of the draft Order, plans showing the lengths of road and a statement of the Council's reasons for proposing the Order along with a copy of the Order being amended can be viewed in Reception, East Sussex County Council, County Hall, St. Anne's Crescent, Lewes BN7 1UE on Monday to Friday between 9am and 4pm or online at <https://consultation.eastsussex.gov.uk/economy-transport-environment/rother-2-formal>

Tollgates Battle, Canada Way Bexhill, Hastings Road Bexhill, Jubilee Road Bexhill, Mount Idol View Bexhill, Pankhurst Rise Bexhill, Knole Road Bexhill, School Place Bexhill, High Street Ticehurst, Church Street Ticehurst, Darvel Down Netherfield

- In order to introduce new disabled bays, changes to Disabled Persons Parking Places and adjacent restrictions are proposed in the following roads: **Eversley Road Bexhill, Reginald Road Bexhill, Sidley Street Bexhill, Jameson Road Bexhill**
- In order to improve loading provision for small businesses it is proposed to replace a Goods Vehicles Loading Only bay with a Loading Only bay in the following road: **Western Road Bexhill**
- In order to improve safety for children and parents it is proposed to extend the School Keep Clear markings in the following road: **Castle Road Bodiam**
- In order to improve safety for children and parents it is proposed to change the School Keep Clear times in the following road: **Hastings Road Bexhill**

Further changes have been proposed which will ratify some of the provisions in the Traffic Regulation Order and which will have no physical change on site.



EAST SUSSEX COUNTY COUNCIL

BUS STOP CLEARWAY

NOTICE is hereby given that East Sussex County Council propose to introduce a bus stop clearway (as defined in Schedule 7, Part 3 provision 3 of the Traffic Signs Regulation and General Directions 2016), which will introduce the restriction:-

**NO STOPPING
EXCEPT LOCAL BUSES
AT ANY TIME**

Gunters Lane,
Bexhill-on-Sea

West side: from a point 120 metres south of
its junction with Turkey Road, south for a
distance of 40 metres.

The bus stop clearway conforms to current regulations and will ensure unhindered access for the local scheduled bus services.

17 May 2024

Parking Services
East Sussex County Council
County Hall
Lewes
BN7 1UE
(Telephone Number: 01323 466244)

EAST SUSSEX COUNTY COUNCIL

**ROAD TRAFFIC REGULATION ACT 1984, ROAD TRAFFIC ACT 1991 &
TRAFFIC MANAGEMENT ACT 2004**

The East Sussex (Rother District) (Parking Places, Waiting, No Stopping and Loading Restrictions) Traffic Regulation Order 2020 Amendment No.* Order 202*

East Sussex County Council, in exercise of their powers under Sections 1(1), 2(1) to (4), 3(2), 4(2), 32, 35(1) and (3), 45, 46, 49, 51, 52 and 53 of, and Part IV of Schedule 9 to the Road Traffic Regulation Act 1984 (“the Act”), as amended, the Road Traffic Act 1991, as amended, Part 6 of the Traffic Management Act 2004, and of all other enabling powers and after consultation with the Chief Officer of Police in accordance with Part III of Schedule 9 to the Act hereby make the following Order:-

1. Commencement and citation

This Order may be cited as “The East Sussex (Rother District) (Parking Places, Waiting, No Stopping and Loading Restrictions) Traffic Regulation Order 2020 Amendment No. * Order 202* and shall come into effect on xxxxxx

2. When this Order comes into effect:

- (i) The East Sussex (Rother District) (Parking Places, Waiting, No Stopping and Loading Restrictions) Traffic Regulation Order 2020 as amended, shall have effect except as hereinafter contained.
- (ii) The Order Plans shall be amended as follows:

The map tiles below shall be revoked	The map tiles below shall be inserted
Battle	
KE227	KE227 Revision: 2024
Bexhill Central	
MA225	MA225 Revision: 2024
MB225	MB225 Revision: 2024
	MB228
MC222	MC222 Revision: 2024
MC224	MC224 Revision: 2024
MD226	MD226 Revision: 2024
ME223	ME223 Revision: 2024
ME224	ME224 Revision: 2024
MF223	MF223 Revision: 2024
MF225	MF225 Revision: 2024
MF226	MF226 Revision: 2024
MG223	MG223 Revision: 2024
Bexhill Outer	
LP220	LP220 Revision: 2024
LQ219	LQ219 Revision: 2024
LQ220	LQ220 Revision: 2024
LS219	LS219 Revision: 2024
LS220	LS220 Revision: 2024
LS223	LS223 Revision: 2024

	LT220
	LT222
LY227	LY227 Revision: 2024
LZ222	LZ222 Revision: 2024
	LZ230
LZ231	LZ231 Revision: 2024
MA222	MA222 Revision: 2024
MB214	MB214 Revision: 2024
MC214	MC214 Revision: 2024
MC215	MC215 Revision: 2024
Bodiam	
HO237	HO237 Revision: 2024
Catsfield	
	KP217 Revision: 2024
Hurst Green	
	HE220
	HE221
Ticehurst	
	GK204
	GL205
Netherfield	
JH212	JH212 Revision: 2024
Rye and Rye Harbour	
JG294	JG294 Revision: 2024
Stonegate	
	GW197
	GX197

THE COMMON SEAL of)
EAST SUSSEX COUNTY COUNCIL)
was affixed hereto)
on the xx day of xxxxxxxx)
Two Thousand and xxxxxx)
in the presence of:-)

AUTHORISED SIGNATORY

H & T Cttee. 2.4.74 - para 4.2 joint report of
Director of Legal & Community Services & County
Engineer - Para 4.

The East Sussex (Rother District) (Parking Places, Waiting, No Stopping and Loading Restrictions)
Traffic Regulation Order 2020 Amendment No.* Order 202*

The Order Plans

Amendments

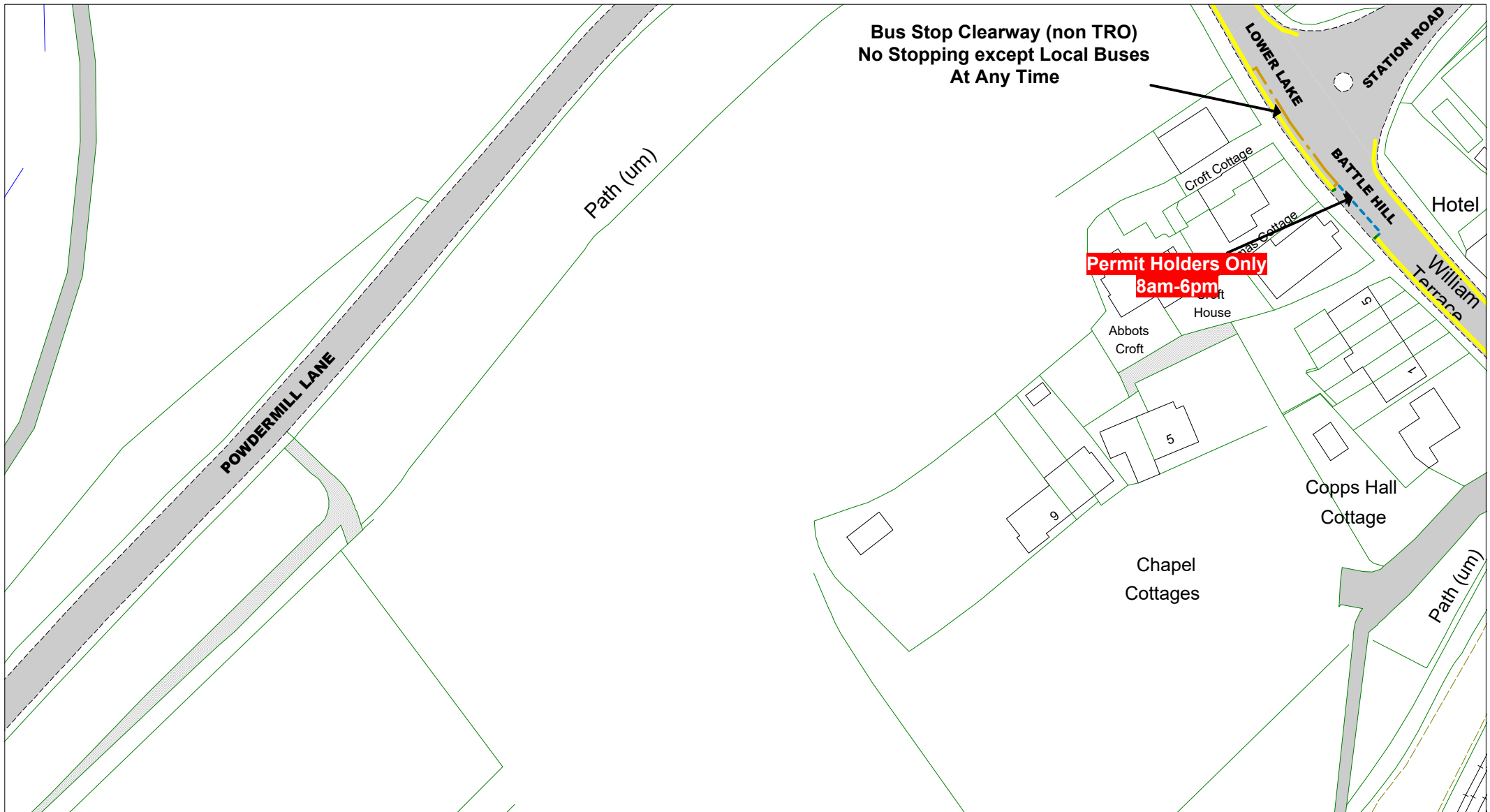

V@AædU*••^cAU] c@:AÖa d&dA
 QJæ\ä * AU|æ&•EY aää * E[AUd]] ä * Á
 æ ä ä S| aää * AU^•d&cä }•DA
 V|æ-æAU^* |æä } AU|ä^|/æGEÁ
 Qæ ^} ä{ ^} ä[EAU|ä^|/æGE

Battle
 © Crown copyright. All rights reserved
 East Sussex County Council
 Licence No. AC0000808855 2024Á

Key to Non TRO Items
 Pedestrian Crossing (controlled area)
 Pedestrian Crossing Point
 Bus Stop/Stand Clearway

Key to TRO Restriction Types

- No Waiting at Any Time
- No Waiting
- No Loading at Any Time
- No Loading
- Limited Waiting
- Pay and Display
- Permit Holders Only
- Permit Holders or Pay and Display
- Permit Holders or Time Limited
- No Waiting by Motor Caravans
- 10pm - midnight and midnight - 6am

- Disabled Badge Holders Only
- Taxi Only
- Motorcycles Only
- Loading/ Unloading Only
- No Stopping On Entrance Markings
- Proposed No Waiting At Any Time
- Proposed removal of No Waiting at Any Time
- Proposed removal of No Waiting

Key to Labels

- Proposed New or Change to Existing Permanent TRO restriction
- Permanent TRO restriction
- Proposed New or Change to Existing Non TRO item
- Non TRO item

Adjacent Map Tile

KD227

KE228

SCALE	1 : 1000
DATE	30/04/2024
Tile Ref: KE227	
Revision: 2024	

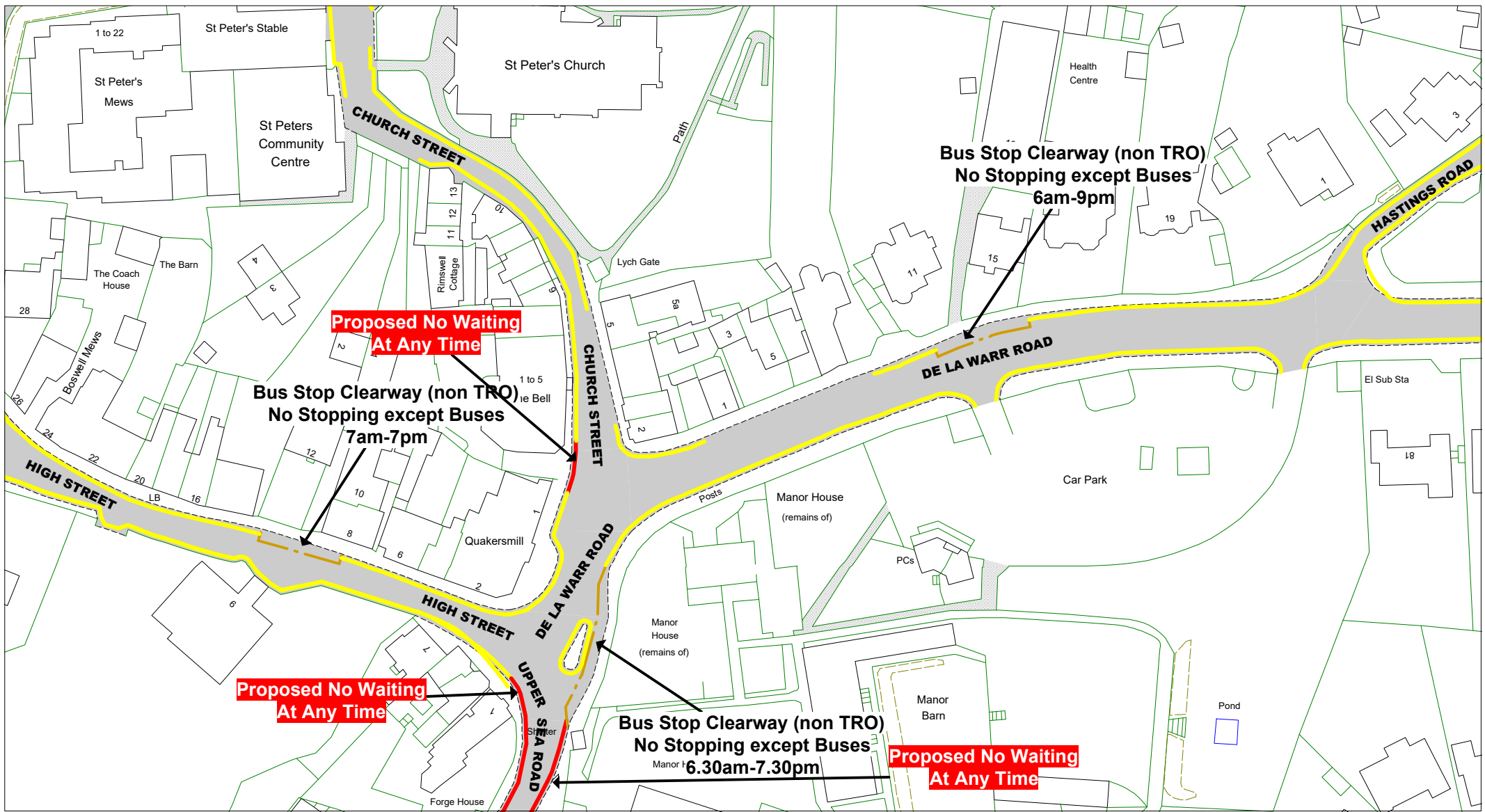

V@AaU...cAU] @:Oa d&dA
 QJae a * AU|ae * EY aa * E [AU]] a * A
 a a S aa * AU * d&dA) * DA
 V|ae AU * |ae) AU |a ^ / CE EA
 Qe ^) a (^) a [EA |a ^ / CE E

Bexhill - Central
 © Crown copyright. All rights reserved
 East Sussex County Council
 Licence No. AC0000808855 2024A

Key to Non TRO Items
 Pedestrian Crossing (controlled area)
 Pedestrian Crossing Point
 Bus Stop/ Stand Clearway

Key to TRO Restriction Types

- No Waiting at Any Time
- No Waiting
- No Loading at Any Time
- No Loading
- Limited Waiting
- Pay and Display
- Permit Holders Only
- Permit Holders or Pay and Display
- Permit Holders or Time Limited
- No Waiting by Motor Caravans 10pm - midnight and midnight - 6am

- Disabled Badge Holders Only
- Taxi Only
- Motorcycles Only
- Loading/ Unloading Only
- No Stopping On Entrance Markings
- Proposed No Waiting At Any Time
- Proposed removal of No Waiting at Any Time
- Proposed removal of No Waiting

Key to Labels

- Proposed New or Change to Existing Permanent TRO restriction
- Permanent TRO restriction
- Proposed New or Change to Existing Non TRO item
- Non TRO item

Adjacent Map Tile

- LZ225
- MA224
- MA226
- MB225

SCALE: 1 : 1000

DATE: 30/04/2024

Tile Ref: MA225
 Revision: 2024

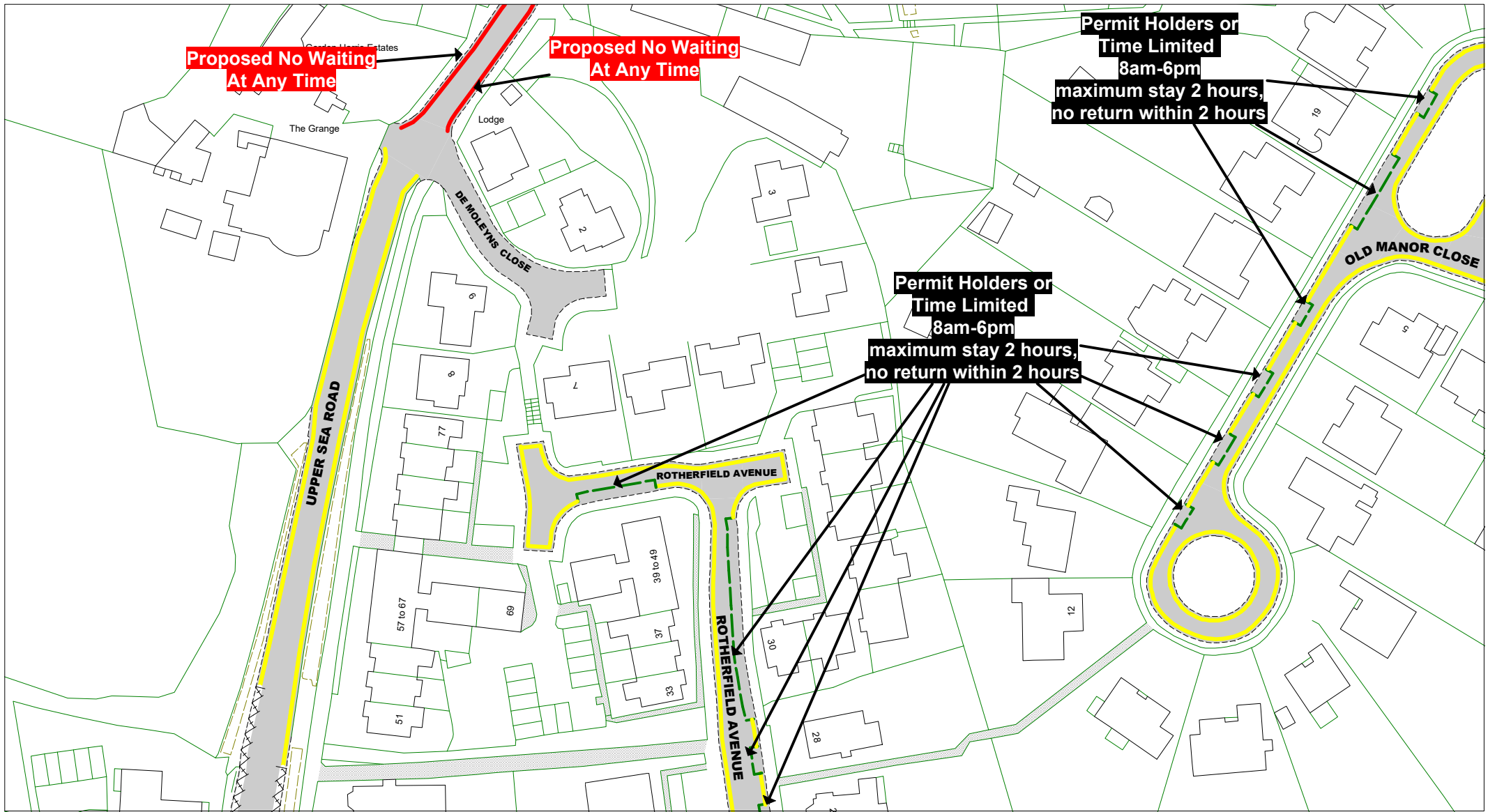

V@AeAU...cAU] @:AOa d&D
 QJaa\ a * AUaa. EY aaã * E[AUd]] a * Á
 æ\ a\ S\ aaã * AU^ d&ã } . DA
 V:æ-ãU^* |aaã } AU\ a\ AOGEA
 QE ^) â(^) dA\ EAU\ a\ AOGEE

Bexhill - Central
 © Crown copyright. All rights reserved
 East Sussex County Council
 Licence No. AC0000808855 2024Á

Key to Non TRO Items
 Pedestrian Crossing (controlled area)
 Pedestrian Crossing Point
 Bus Stop/ Stand Clearway

Key to TRO Restriction Types

- No Waiting at Any Time
- No Waiting
- No Loading at Any Time
- No Loading
- Limited Waiting
- Pay and Display
- Permit Holders Only
- Permit Holders or Pay and Display
- Permit Holders or Time Limited
- No Waiting by Motor Caravans 10pm - midnight and midnight - 6am
- Disabled Badge Holders Only
- Taxi Only
- Motorcycles Only
- Loading/ Unloading Only
- No Stopping On Entrance Markings
- Proposed No Waiting At Any Time
- Proposed removal of No Waiting at Any Time
- Proposed removal of No Waiting

Key to Labels

- Proposed New or Change to Existing Permanent TRO restriction
- Permanent TRO restriction
- Proposed New or Change to Existing Non TRO item
- Non TRO item

Adjacent Map Tile

- MA225
- MB224
- MB226
- MC225

SCALE	1 : 1000
DATE	30/04/2024
Tile Ref: MB225 Revision: 2024	

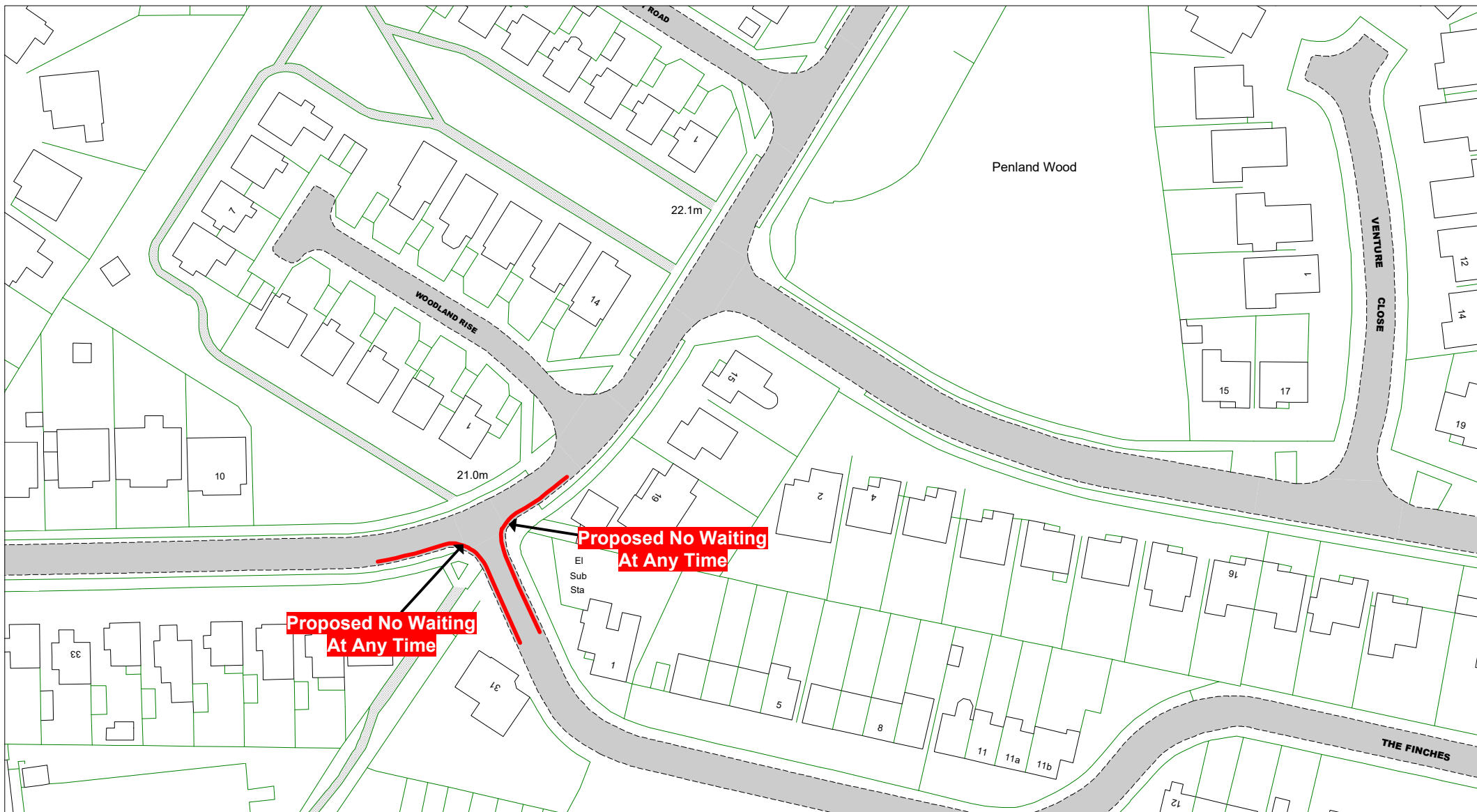

V@ Æ d Å · · ^ c Å [@ : | Æ d c d Å
 Q u æ \ å * Å | æ Å · Æ y æ æ * Æ [Å d]] å * Å
 æ å Å | æ æ * Å · c d c å } · d Å
 V i æ æ Å Å * | æ æ } Å | å ^ | Å c e g e Å
 Q æ ^ } å (^) å [Æ Å | å ^ | Å c e g e Å

Bexhill - Central

© Crown copyright. All rights reserved
 East Sussex County Council
 Licence No. AC0000808855 2024Å

Key to Non TRO Items

Pedestrian Crossing (controlled area)
 Pedestrian Crossing Point
 Bus Stop/ Stand Clearway

Key to TRO Restriction Types

No Waiting at Any Time
 No Waiting
 No Loading at Any Time
 No Loading
 Limited Waiting
 Pay and Display
 Permit Holders Only
 Permit Holders or Pay and Display
 Permit Holders or Time Limited
 No Waiting by Motor Caravans 10pm - midnight and midnight - 6am
 Disabled Badge Holders Only
 Taxi Only
 Motorcycles Only
 Loading/ Unloading Only
 No Stopping On Entrance Markings
 Proposed No Waiting At Any Time
 Proposed removal of No Waiting at Any Time
 Proposed removal of No Waiting

Key to Labels

Proposed New or Change to Existing Permanent TRO restriction
 Permanent TRO restriction
 Proposed New or Change to Existing Non TRO item
 Non TRO item

Adjacent Map Tile

▲
 ◀
 ▶
 ▼

MC228

SCALE	1 : 1000
DATE	30/04/2024
Tile Ref: MB228	

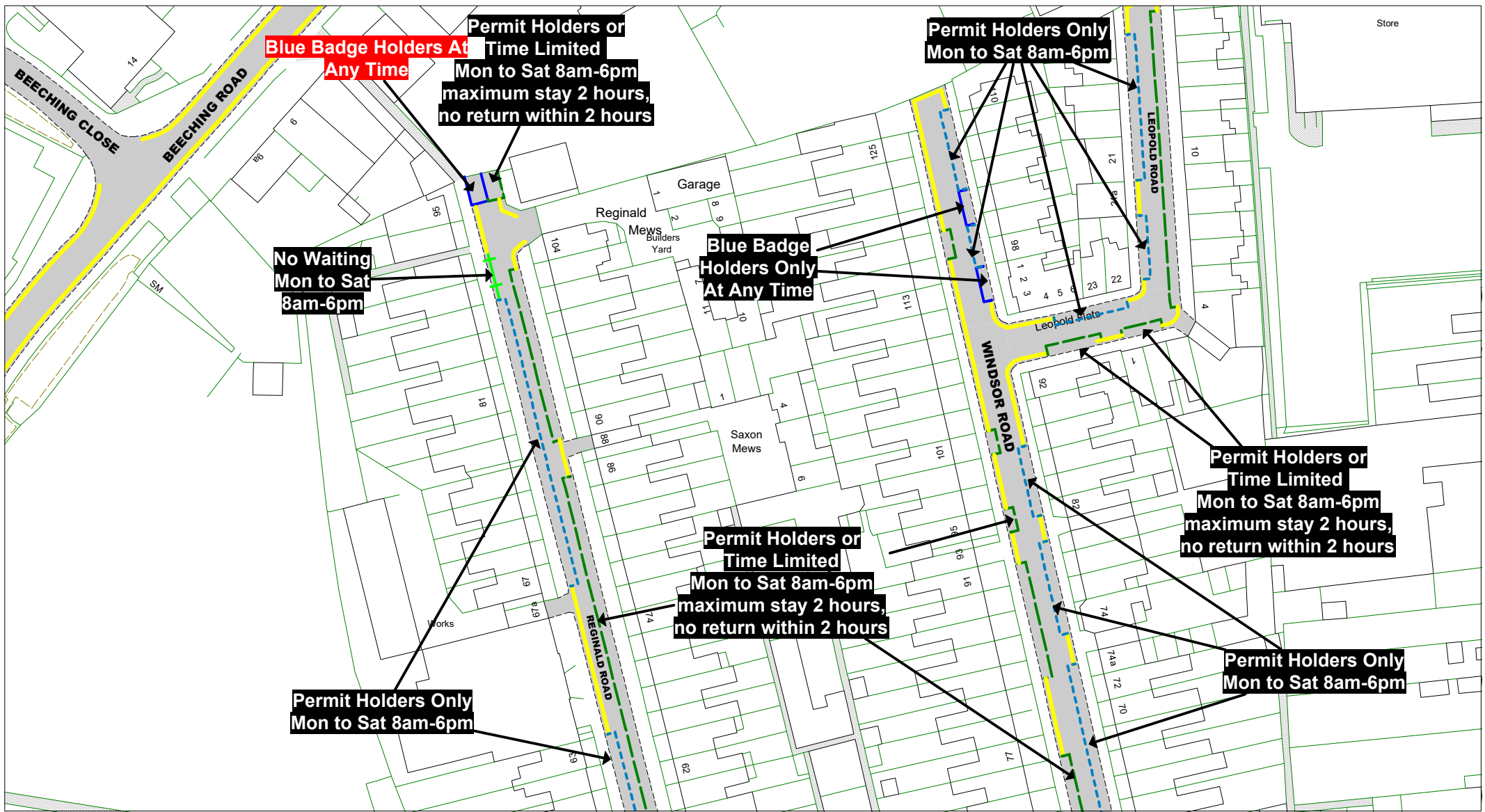

V @ A e A U . . . ^ c A U] @ : A O a d a D A
 Q U a \ a * A U | a a . E Y a a a * E p [A U d]] a * A
 a } a A [a a a * A U ^ . d a c a } . D A
 V : a e A U ^ * | a a } A U : a ^ ! A G E G E A
 Q E ^ } a (^) d A p [E A U : a ^ ! A G E G E

Bexhill - Central

© Crown copyright. All rights reserved
 East Sussex County Council
 Licence No. AC0000808855 2024A

Key to Non TRO Items

Pedestrian Crossing (controlled area)

Pedestrian Crossing Point

Bus Stop/ Stand Clearway

Key to TRO Restriction Types

No Waiting at Any Time

No Waiting

No Loading at Any Time

No Loading

Limited Waiting

Pay and Display

Permit Holders Only

Permit Holders or Pay and Display

Permit Holders or Time Limited

No Waiting by Motor Caravans 10pm - midnight and midnight - 6am

Disabled Badge Holders Only

Taxi Only

Motorcycles Only

Loading/ Unloading Only

No Stopping On Entrance Markings

Proposed No Waiting At Any Time

Proposed removal of No Waiting at Any Time

Proposed removal of No Waiting

Key to Labels

ABCD Proposed New or Change to Existing Permanent TRO restriction

ABCD Permanent TRO restriction

ABCD Proposed New or Change to Existing Non TRO item

ABCD Non TRO item

Adjacent Map Tile

MB222

MC221

MC223

MD222

SCALE: 1 : 1000

DATE: 30/04/2024

Tile Ref: MC222
 Revision: 2024

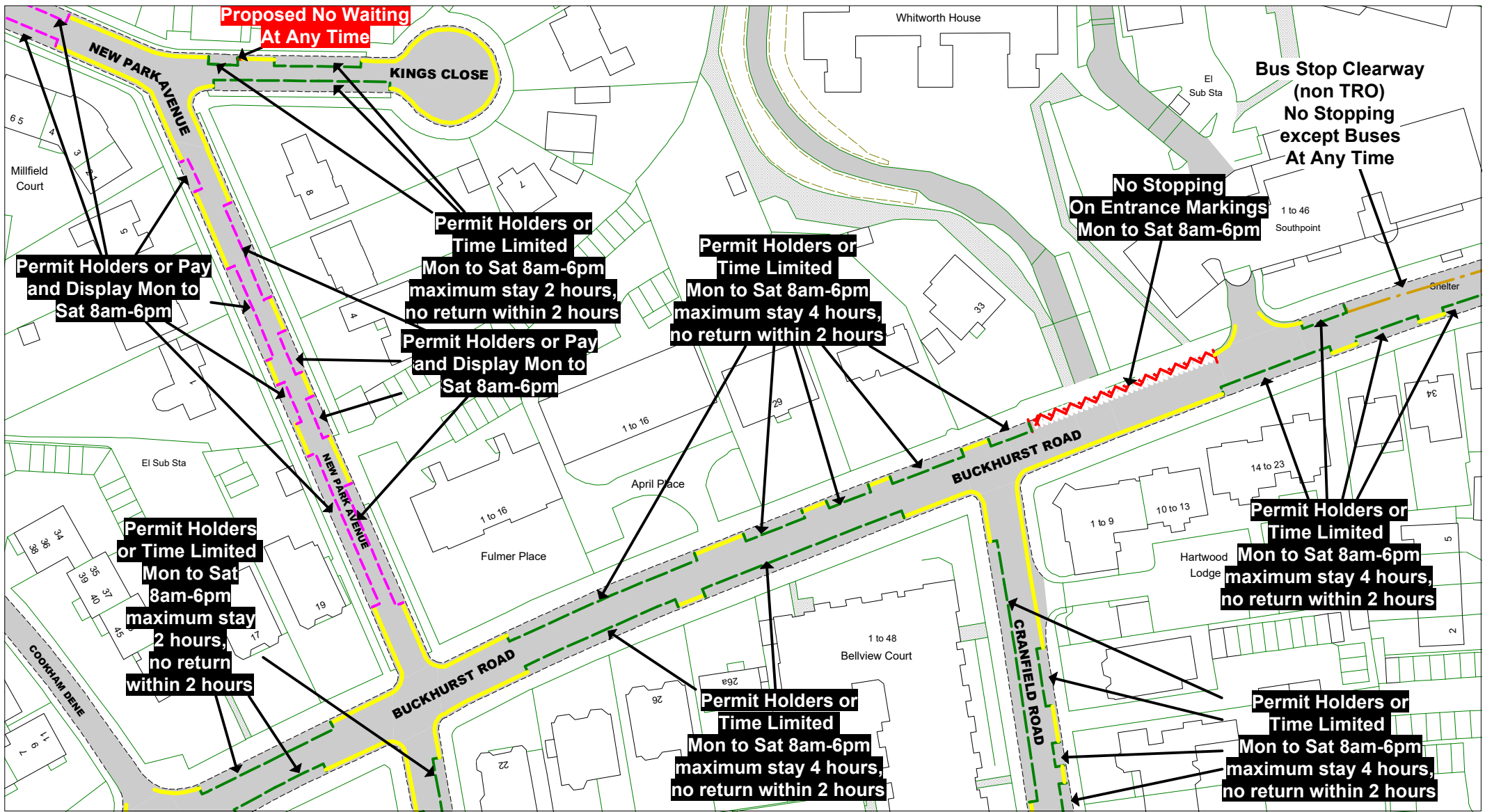

Key to Non TRO Items

	Pedestrian Crossing (controlled area)
	Pedestrian Crossing Point
	Bus Stop/ Stand Clearway

Key to TRO Restriction Types

	No Waiting at Any Time		Disabled Badge Holders Only
	No Waiting		Taxi Only
	No Loading at Any Time		Motorcycles Only
	No Loading		Loading/ Unloading Only
	Limited Waiting		No Stopping on Entrance Markings
	Pay and Display		Proposed No Waiting At Any Time
	Permit Holders Only		Proposed removal of No Waiting at Any Time
	Permit Holders or Pay and Display		Proposed removal of No Waiting
	Permit Holders or Time Limited		
	No Waiting by Motor Caravans 10pm - midnight and midnight - 6am		

Key to Labels

	Proposed New or Change to Existing Permanent TRO restriction
	Permanent TRO restriction
	Proposed New or Change to Existing Non TRO item
	Non TRO item

Adjacent Map Tile

	MB224
	MC223
	MC225
	MD224

SCALE	1 : 1000
DATE	30/04/2024
File Ref: MC224 Revision: 2024	

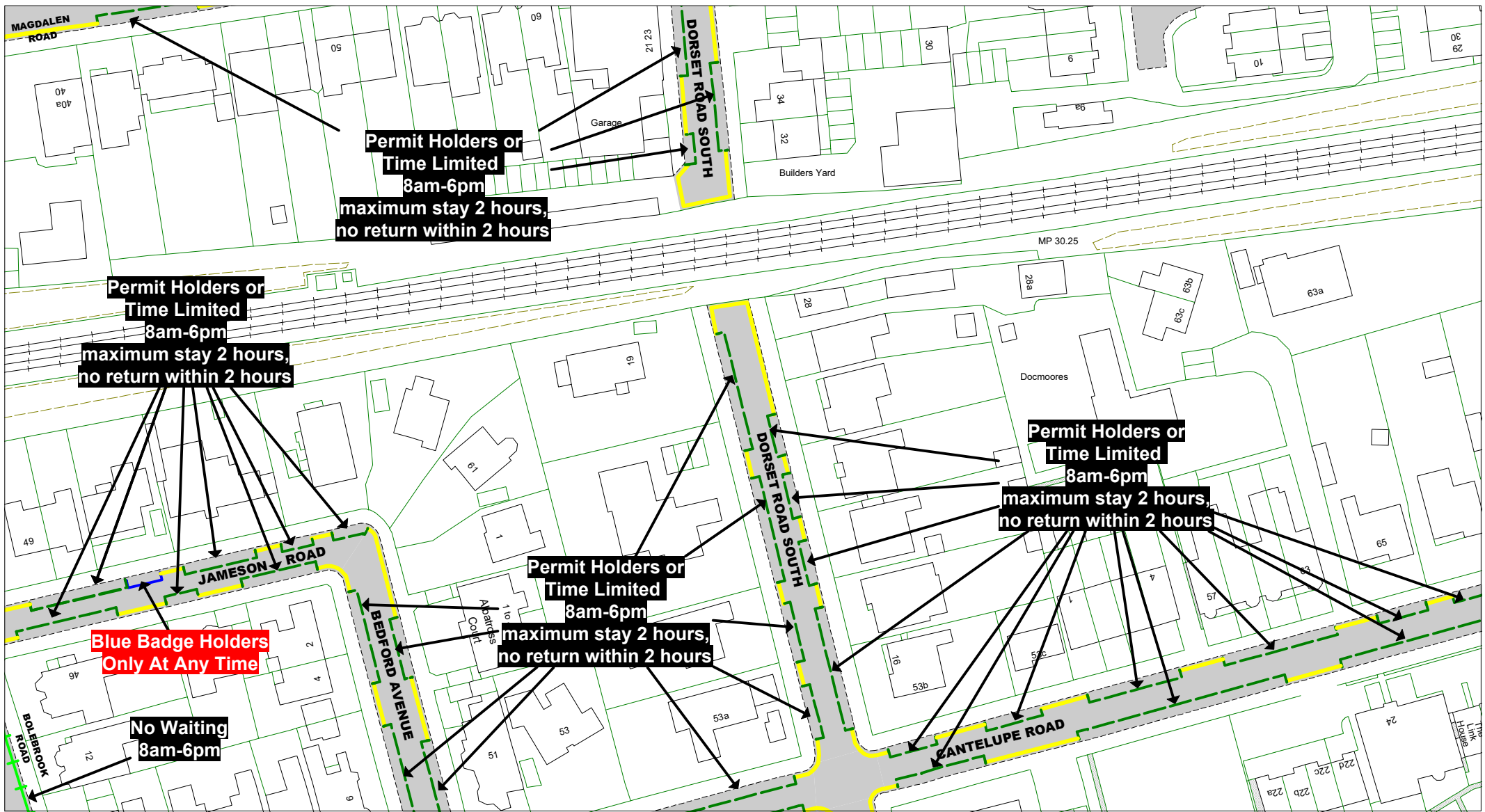

© Crown copyright. All rights reserved
East Sussex County Council
Licence No. AC0000808855 2024

Bexhill - Central

Key to Non TRO Items

- ~ Pedestrian Crossing (controlled area)
- - - Pedestrian Crossing Point
- - - Bus Stop/ Stand Clearway

Key to TRO Restriction Types

- No Waiting at Any Time
- No Waiting
- No Loading at Any Time
- No Loading
- Limited Waiting
- Pay and Display
- Permit Holders Only
- Permit Holders or Pay and Display
- Permit Holders or Time Limited
- No Waiting by Motor Caravans 10pm - midnight and midnight - 6am

- Disabled Badge Holders Only
- Taxi Only
- Motorcycles Only
- Loading/ Unloading Only
- No Stopping On Entrance Markings
- Proposed No Waiting At Any Time
- Proposed removal of No Waiting at Any Time
- Proposed removal of No Waiting

Key to Labels

- ABCD Proposed New or Change to Existing Permanent TRO restriction
- ABCD Permanent TRO restriction
- ABCD Proposed New or Change to Existing Non TRO item
- ABCD Non TRO item

Adjacent Map Tile

- MC226
- MD225
- MD227
- ME226

N
W E
S

SCALE 1 : 1000

DATE 30/04/2024

Tile Ref: MD226
Revision: 2024

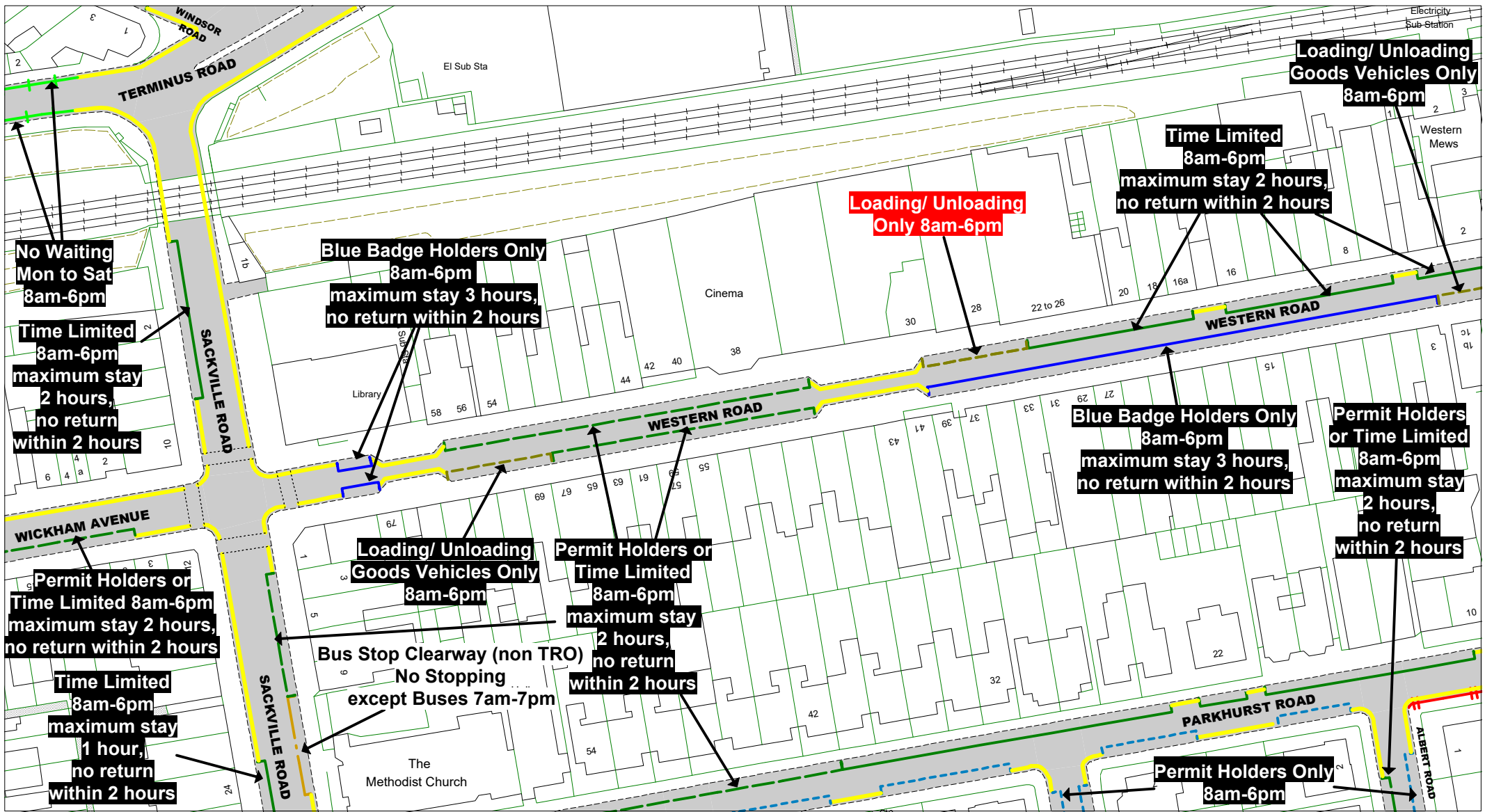

V @ A e A U * * A C U J @ : A O a d a D A
 Q u a e a * A U j a a * E Y a a a * E p [A U d]] a * A
 a e a A S [a a a * A U * d a c a] * D A
 V i a e A U * * | a a } A U i a A I A G E G E A
 Q E ^) a (^) d A [E A U i a A I A G E G E

Bexhill - Central

© Crown copyright. All rights reserved
 East Sussex County Council
 Licence No. AC0000808855 2024A

Key to Non TRO Items

- Pedestrian Crossing (controlled area)
- Pedestrian Crossing Point
- Bus Stop/ Stand Clearway

Key to TRO Restriction Types

- No Waiting at Any Time
- No Waiting
- No Loading at Any Time
- No Loading
- Limited Waiting
- Pay and Display
- Permit Holders Only
- Permit Holders or Pay and Display
- Permit Holders or Time Limited
- No Waiting by Motor Caravans 10pm - midnight and midnight - 6am
- Disabled Badge Holders Only
- Taxi Only
- Motorcycles Only
- Loading/ Unloading Only
- No Stopping On Entrance Markings
- Proposed No Waiting At Any Time
- Proposed removal of No Waiting at Any Time
- Proposed removal of No Waiting

Key to Labels

- Proposed New or Change to Existing Permanent TRO restriction
- Permanent TRO restriction
- Proposed New or Change to Existing Non TRO item
- Non TRO item

Adjacent Map Tile



N
 E
 S

SCALE	1 : 1000
DATE	30/04/2024
Tile Ref: ME223 Revision: 2024	

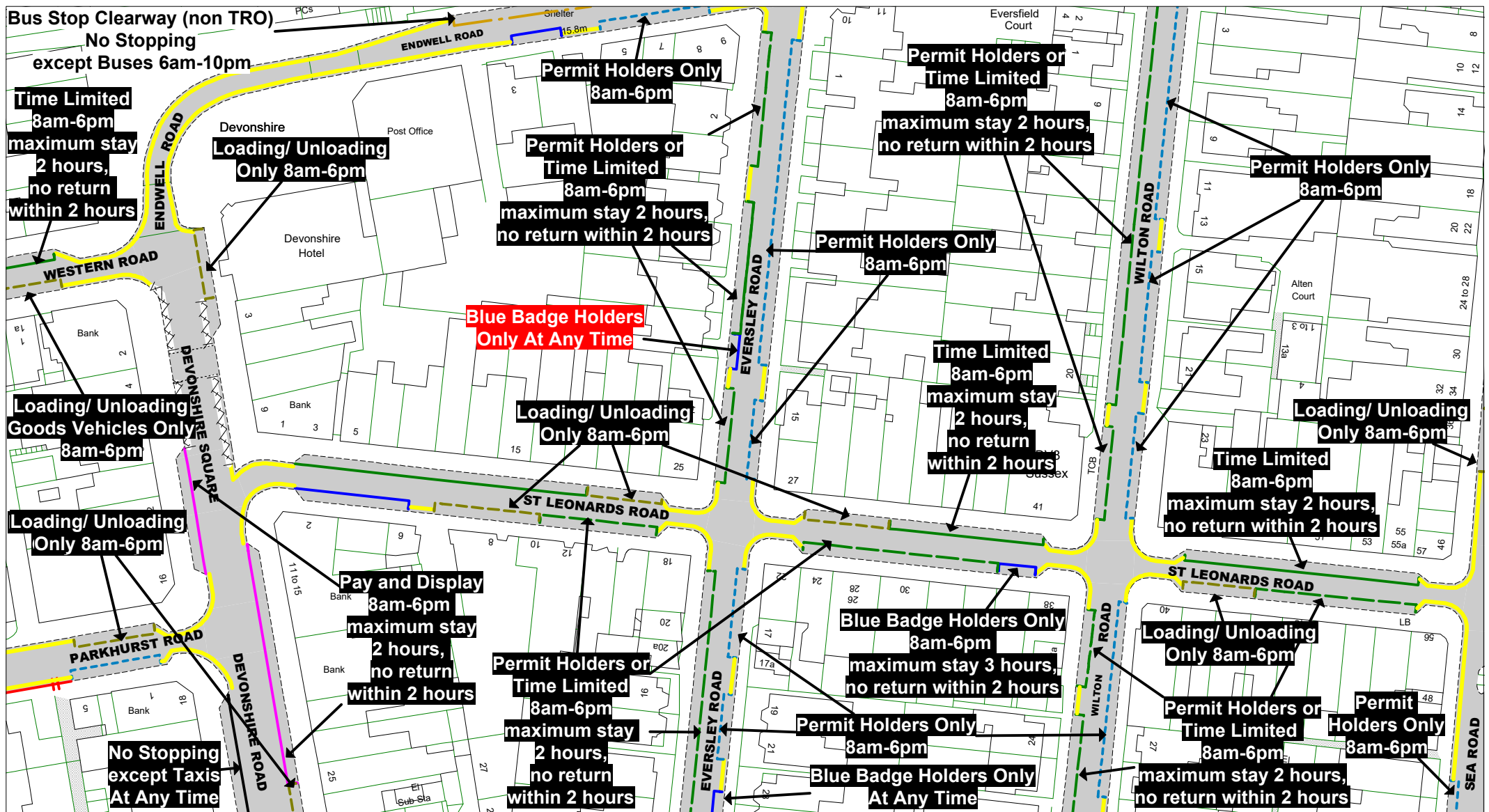

© Crown copyright. All rights reserved
East Sussex County Council
Licence No. AC0000808855 2024

Bexhill - Central

Key to Non TRO Items

- Pedestrian Crossing (controlled area)
- Pedestrian Crossing Point
- Bus Stop/ Stand Clearway

Key to TRO Restriction Types

- No Waiting at Any Time
- No Waiting
- No Loading at Any Time
- No Loading
- Limited Waiting
- Pay and Display
- Permit Holders Only
- Permit Holders or Pay and Display
- Permit Holders or Time Limited
- No Waiting by Motor Caravans 10pm - midnight and midnight - 6am
- Disabled Badge Holders Only
- Taxi Only
- Motorcycles Only
- Loading/ Unloading Only
- No Stopping On Entrance Markings
- Proposed No Waiting At Any Time
- Proposed removal of No Waiting at Any Time
- Proposed removal of No Waiting

Key to Labels

- Proposed New or Change to Existing Permanent TRO restriction
- Permanent TRO restriction
- Proposed New or Change to Existing Non TRO item
- Non TRO item

Adjacent Map Tile

- MD224
- ME223
- ME225
- MF224



SCALE	1 : 1000
DATE	30/04/2024
Tile Ref: ME224 Revision: 2024	



East Sussex County Council
 Bexhill - Central
 TRO Restrictions Map

Bexhill - Central

© Crown copyright. All rights reserved
 East Sussex County Council
 Licence No. AC0000808855 2024

Key to Non TRO Items

- Pedestrian Crossing (controlled area)
- Pedestrian Crossing Point
- Bus Stop/ Stand Clearway

Key to TRO Restriction Types

- No Waiting at Any Time
- No Waiting
- No Loading at Any Time
- No Loading
- Limited Waiting
- Pay and Display
- Permit Holders Only
- Permit Holders or Pay and Display
- Permit Holders or Time Limited
- No Waiting by Motor Caravans 10pm - midnight and midnight - 6am

Disabled Badge Holders Only

Taxi Only

Motorcycles Only

Loading/ Unloading Only

No Stopping On Entrance Markings

Proposed No Waiting At Any Time

Proposed removal of No Waiting at Any Time

Proposed removal of No Waiting

Key to Labels

ABCD Proposed New or Change to Existing Permanent TRO restriction

ABCD Permanent TRO restriction

ABCD Proposed New or Change to Existing Non TRO item

ABCD Non TRO item

Adjacent Map Tile

ME223

MF222

MF224

MG223

North arrow

SCALE: 1 : 1000

DATE: 30/04/2024

Tile Ref: MF223
 Revision: 2024

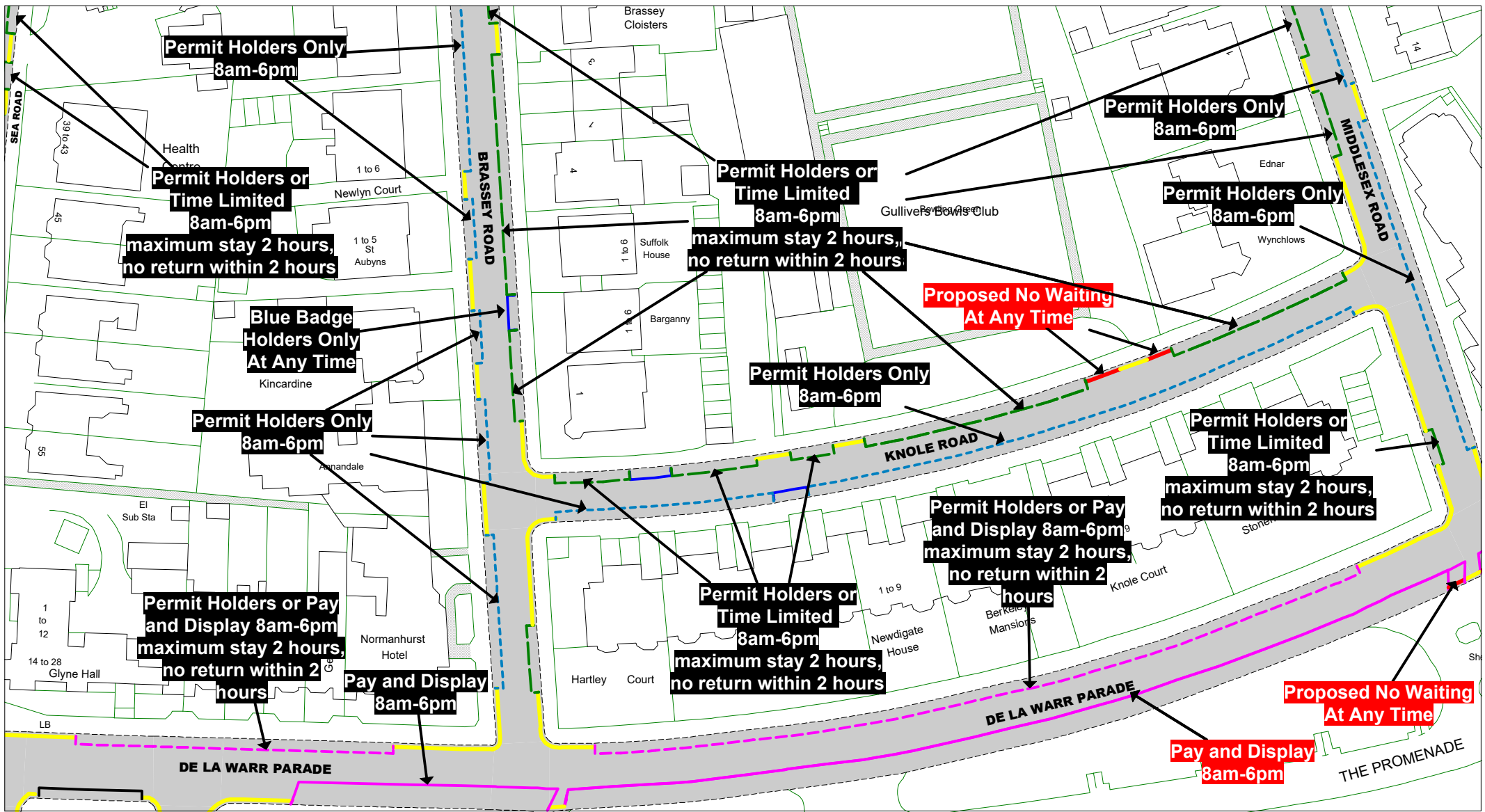

V@AeU...^cAU| @:|Oa d aDA
 QJa a * AU|a * EY a a * E| AU|]] a * A
 a a a a * AU * d a a } * DA
 V i a a AU * | a a } AU | a ^ | a C E C E A
 Q E ^ } a { ^ } a | E AU | a ^ | a C E C E *

Bexhill - Central
 © Crown copyright. All rights reserved
 East Sussex County Council
 Licence No. AC0000808855 2024A

Key to Non TRO Items
 Pedestrian Crossing (controlled area)
 Pedestrian Crossing Point
 Bus Stop/Stand Clearway

Key to TRO Restriction Types

- No Waiting at Any Time
- No Waiting
- No Loading at Any Time
- No Loading
- Limited Waiting
- Pay and Display
- Permit Holders Only
- Permit Holders or Pay and Display
- Permit Holders or Time Limited
- No Waiting by Motor Caravans 10pm - midnight and midnight - 6am
- Disabled Badge Holders Only
- Taxi Only
- Motorcycles Only
- Loading/ Unloading Only
- No Stopping On Entrance Markings
- Proposed No Waiting At Any Time
- Proposed removal of No Waiting At Any Time
- Proposed removal of No Waiting

Key to Labels

- Proposed New or Change to Existing Permanent TRO restriction
- Permanent TRO restriction
- Proposed New or Change to Existing Non TRO item
- Non TRO item

Adjacent Map Tile

ME225
 MF224
 MF226
 MG225



SCALE 1 : 1000
 DATE 30/04/2024

Tile Ref: MF225
 Revision: 2024

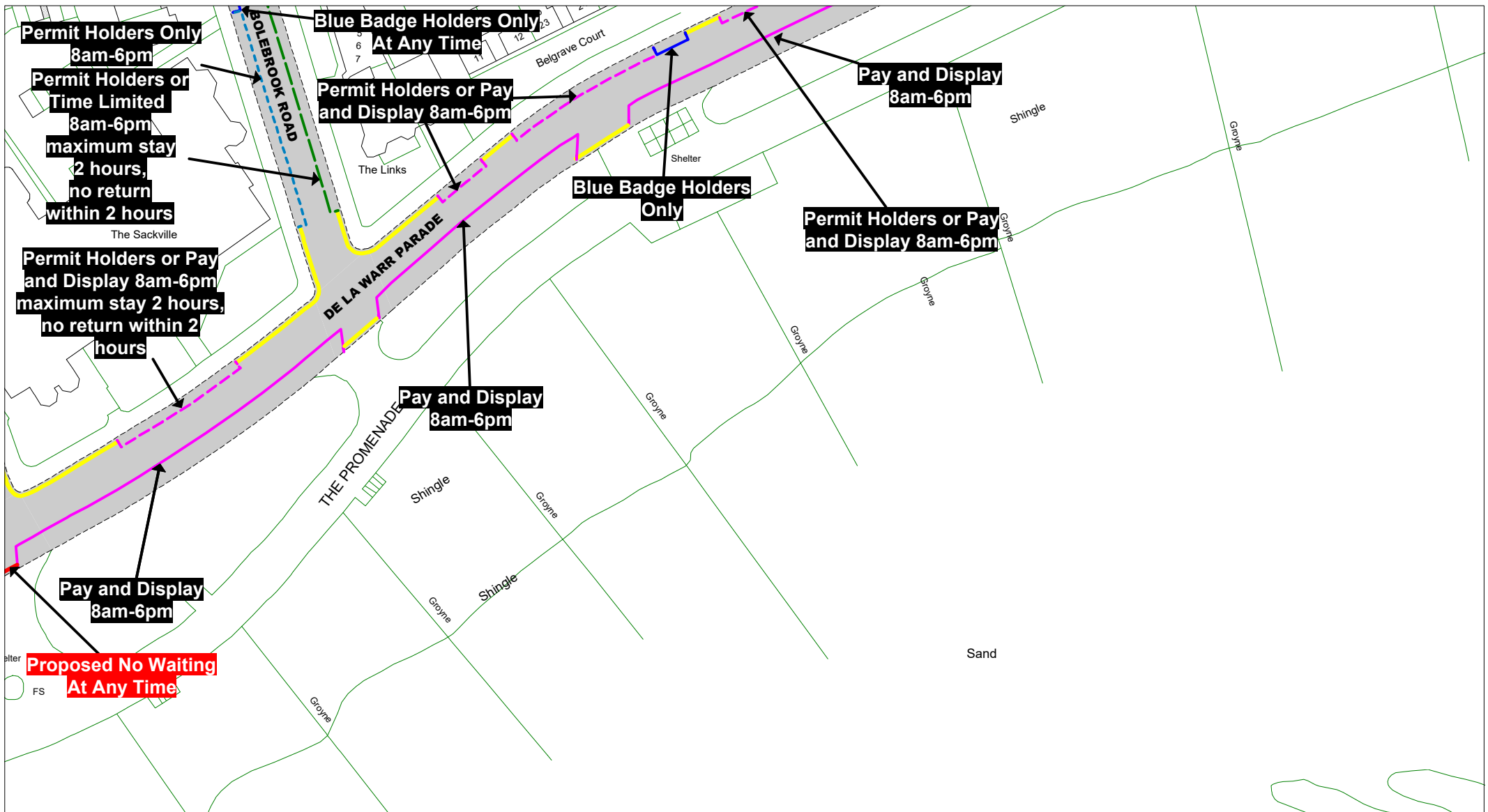

Map title and reference information in a stylized font.

Key to TRO Restriction Types

- No Waiting at Any Time
- No Waiting
- No Loading at Any Time
- No Loading
- Limited Waiting
- Pay and Display
- Permit Holders Only
- Permit Holders or Pay and Display
- Permit Holders or Time Limited
- No Waiting by Motor Caravans 10pm - midnight and midnight - 6am
- Disabled Badge Holders Only
- Taxi Only
- Motorcycles Only
- Loading/ Unloading Only
- No Stopping On Entrance Markings
- Proposed No Waiting At Any Time
- Proposed removal of No Waiting at Any Time
- Proposed removal of No Waiting

Key to Labels

- ABCD** Proposed New or Change to Existing Permanent TRO restriction
- ABCD** Permanent TRO restriction
- ABCD** Proposed New or Change to Existing Non TRO item
- ABCD** Non TRO item

Adjacent Map Tile

ME226
MF225

SCALE 1 : 1000
DATE 30/04/2024
Tile Ref: MF226
Revision: 2024

Bexhill - Central
© Crown copyright. All rights reserved
East Sussex County Council
Licence No. AC0000808855 2024A

- Key to Non TRO Items**
- Pedestrian Crossing (controlled area)
 - Pedestrian Crossing Point
 - Bus Stop/ Stand Clearway

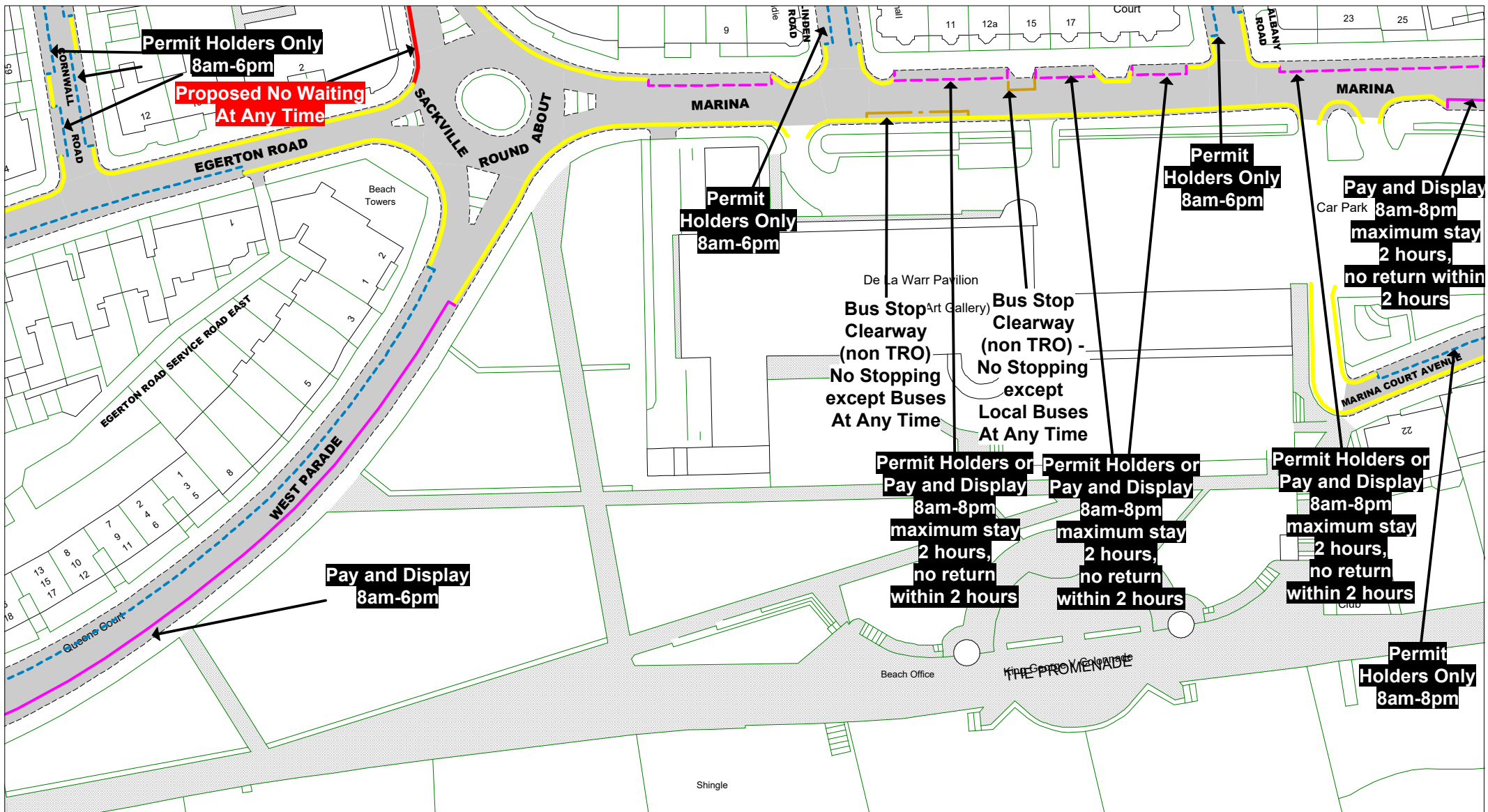

© Crown copyright. All rights reserved
 East Sussex County Council
 Licence No. AC0000808855 2024

Bexhill - Central

Key to Non TRO Items

- Pedestrian Crossing (controlled area)
- Pedestrian Crossing Point
- Bus Stop/ Stand Clearway

Key to TRO Restriction Types

- No Waiting at Any Time
- No Waiting
- No Loading at Any Time
- No Loading
- Limited Waiting
- Pay and Display
- Permit Holders Only
- Permit Holders or Pay and Display
- Permit Holders or Time Limited
- No Waiting by Motor Caravans 10pm - midnight and midnight - 6am
- Disabled Badge Holders Only
- Taxi Only
- Motorcycles Only
- Loading/ Unloading Only
- No Stopping On Entrance Markings
- Proposed No Waiting At Any Time
- Proposed removal of No Waiting at Any Time
- Proposed removal of No Waiting

Key to Labels

- Proposed New or Change to Existing Permanent TRO restriction
- Permanent TRO restriction
- Proposed New or Change to Existing Non TRO item
- Non TRO item

Adjacent Map Tile

MF223
 MG222
 MG224

SCALE	1 : 1000
DATE	30/04/2024
Tile Ref: MG223 Revision: 2024	

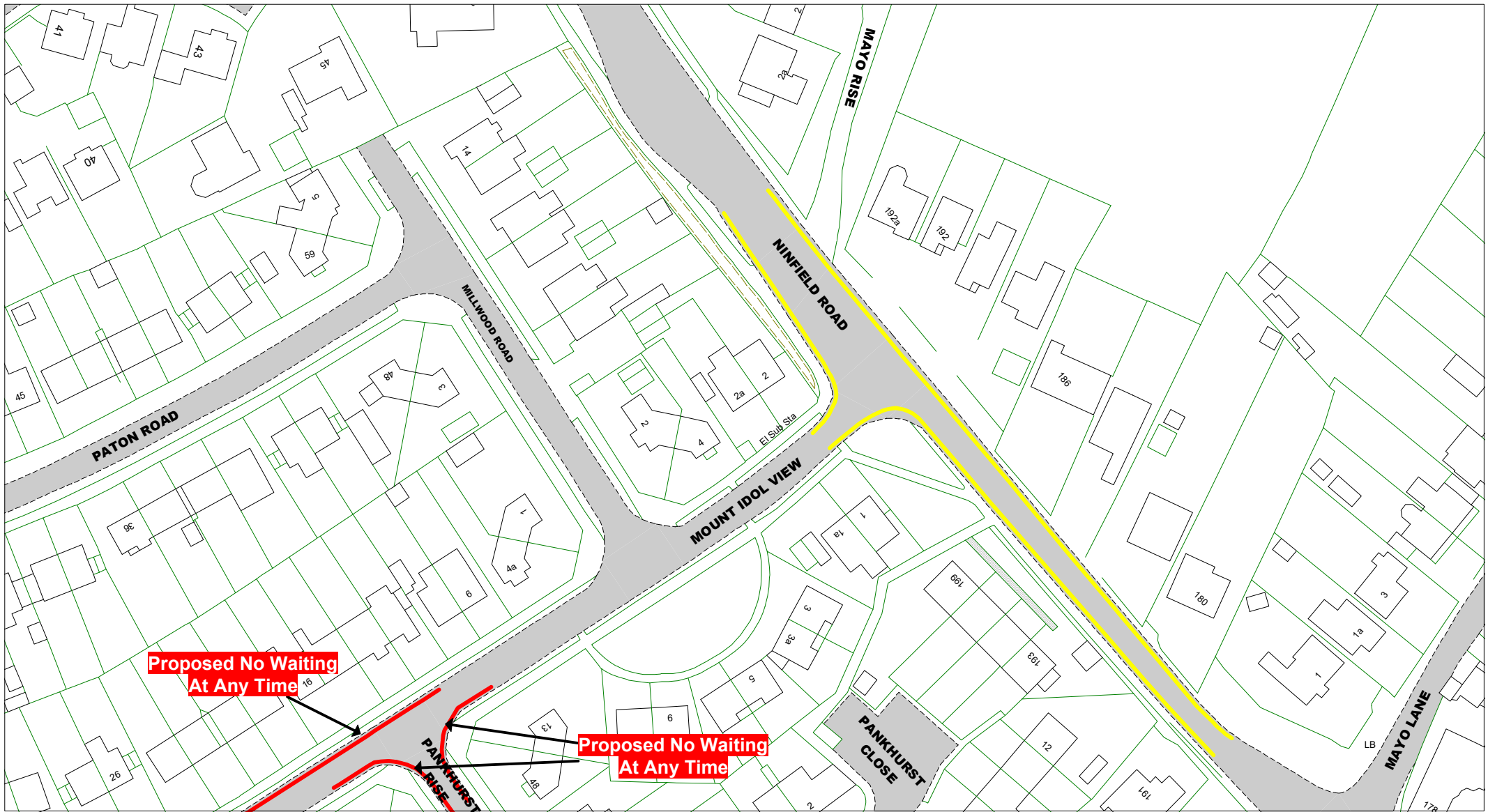

**Proposed No Waiting
At Any Time**

**Proposed No Waiting
At Any Time**



© Crown copyright. All rights reserved
East Sussex County Council
Licence No. AC0000808855 2024

Key to TRO Restriction Types

- No Waiting at Any Time
- No Waiting
- No Loading at Any Time
- No Loading
- Limited Waiting
- Pay and Display
- Permit Holders Only
- Permit Holders or Pay and Display
- Permit Holders or Time Limited
- No Waiting by Motor Caravans 10pm - midnight and midnight - 6am
- Disabled Badge Holders Only
- Taxi Only
- Motorcycles Only
- Loading/ Unloading Only
- No Stopping On Entrance Markings
- Proposed No Waiting At Any Time
- Proposed removal of No Waiting at Any Time
- Proposed removal of No Waiting

Key to Labels

- ABCD** Proposed New or Change to Existing Permanent TRO restriction
- ABCD** Permanent TRO restriction
- ABCD** Proposed New or Change to Existing Non TRO item
- ABCD** Non TRO item

Adjacent Map Tile

▲
◀
▶
▼

LQ220



SCALE	1 : 1000
DATE	30/04/2024

Tile Ref: LP220
Revision: 2024

Bexhill - Outer

Key to Non TRO Items

- Pedestrian Crossing (controlled area)
- Pedestrian Crossing Point
- Bus Stop/ Stand Clearway

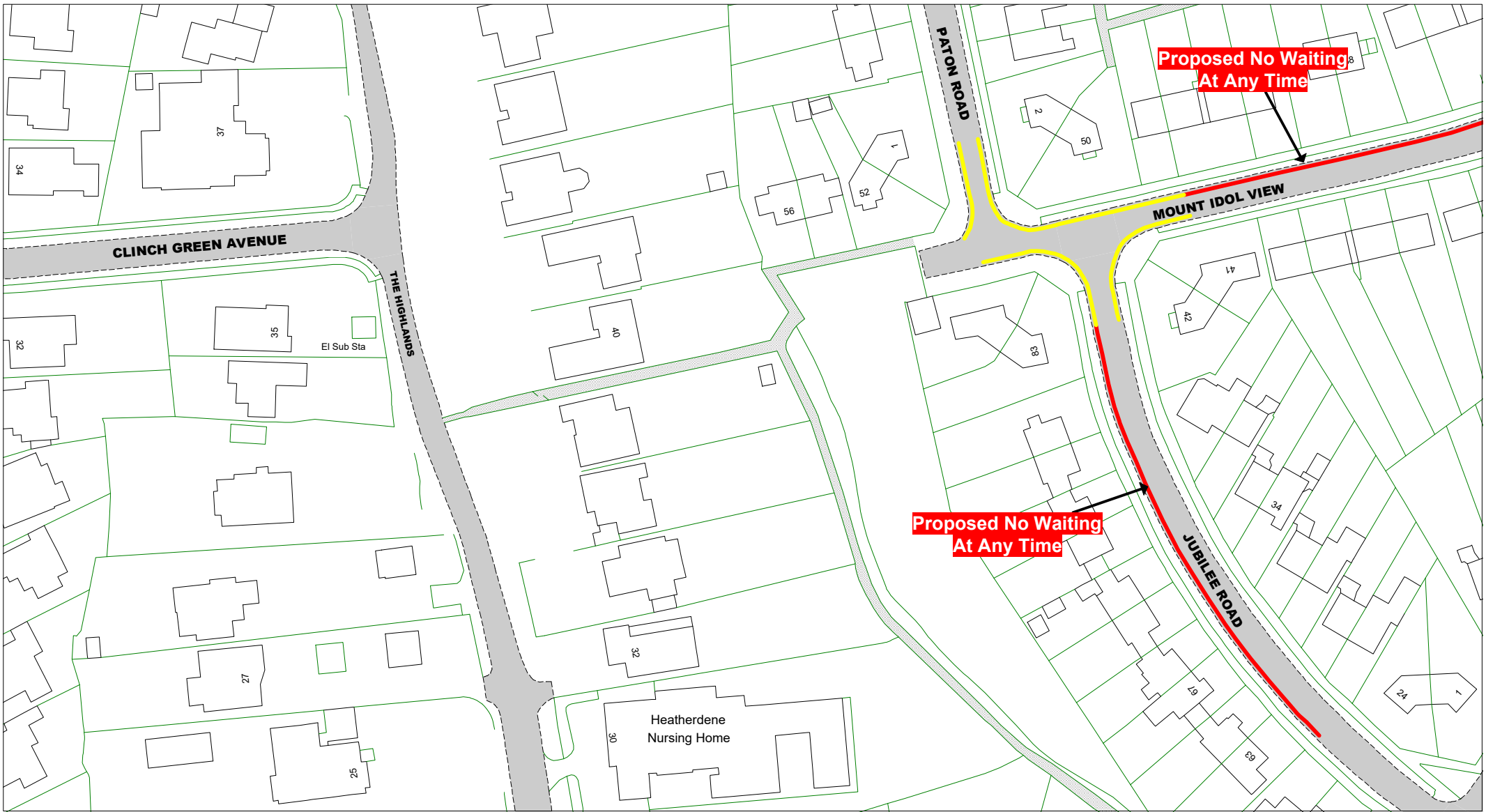

V@AæÅÜ••^çÅÜ|@;|Öä c&DÄ
 ÇJæ\ã * ÅÜæÅ•EY ææã * Èp [ÅÜç]] ä * Å
 æ ä ÅÜ ææã * ÅÜ•c&çã } •DÄ
 V|æ-æÅÜ^~|æã } ÅÜ|ã^|çEçEÄ
 ÇE ^) ä(^) çÅÜ|ã^|çEçE

Bexhill - Outer
 © Crown copyright. All rights reserved
 East Sussex County Council
 Licence No. AC0000808855 2024

Key to Non TRO Items
 Pedestrian Crossing (controlled area)
 Pedestrian Crossing Point
 Bus Stop/ Stand Clearway

Key to TRO Restriction Types

- No Waiting at Any Time
- No Waiting
- No Loading at Any Time
- No Loading
- Limited Waiting
- Pay and Display
- Permit Holders Only
- Permit Holders or Pay and Display
- Permit Holders or Time Limited
- No Waiting by Motor Caravans
- No Waiting 10pm - midnight and midnight - 6am

- Disabled Badge Holders Only
- Taxi Only
- Motorcycles Only
- Loading/ Unloading Only
- No Stopping On Entrance Markings
- Proposed No Waiting At Any Time
- Proposed removal of No Waiting at Any Time
- Proposed removal of No Waiting

Key to Labels

- Proposed New or Change to Existing Permanent TRO restriction
- Permanent TRO restriction
- Proposed New or Change to Existing Non TRO item
- Non TRO item

Adjacent Map Tile

▲
 ◀
LQ220 ▶
 ▼

N
 W —+— E
 S

SCALE	1 : 1000
DATE	30/04/2024
Tile Ref: LQ219 Revision: 2024	

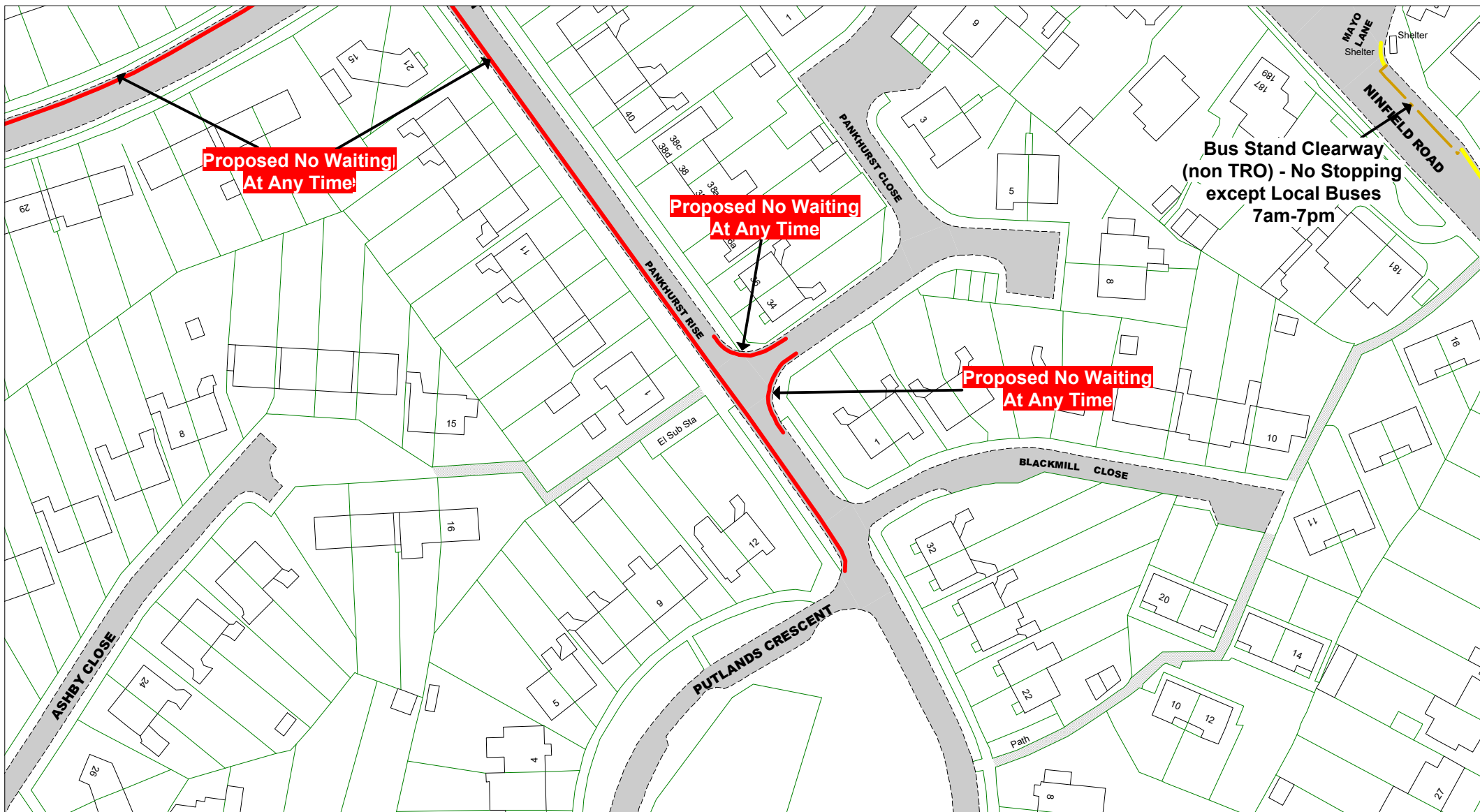

V@ Ææ ÅÛ •• ^æ ÅÛ | @ : Å Ææ cæ Æ Å
 Qæ \æ * ÅÛææ • ÈÛ æææ * ÈÛ [ÅÛ]] æ * Å
 æ æ ÅÛ æææ * ÅÛææ cæ Æ Å • ÈÛ
 Viæ æ ÅÛæ * |æææ } ÅÛ : à ^ : ÅÛææ Å
 Qæ ^) à (^) æ ÅÛ : à ^ : ÅÛææ Å

Bexhill - Outer

Key to Non TRO Items

- Pedestrian Crossing (controlled area)
- Pedestrian Crossing Point
- Bus Stop/ Stand Clearway

Key to TRO Restriction Types

- No Waiting at Any Time
- No Waiting
- No Loading at Any Time
- No Loading
- Limited Waiting
- Pay and Display
- Permit Holders Only
- Permit Holders or Pay and Display
- Permit Holders or Time Limited
- No Waiting by Motor Caravans
- No Waiting by Motor Caravans 10pm - midnight and midnight - 6am

- Disabled Badge Holders Only
- Taxi Only
- Motorcycles Only
- Loading/ Unloading Only
- No Stopping On Entrance Markings
- Proposed No Waiting At Any Time
- Proposed removal of No Waiting at Any Time
- Proposed removal of No Waiting

Key to Labels

- Proposed New or Change to Existing Permanent TRO restriction
- Permanent TRO restriction
- Proposed New or Change to Existing Non TRO item
- Non TRO item

Adjacent Map Tile

- LP220
- LQ219
- LQ221
- LR220

SCALE	1 : 1000
DATE	30/04/2024
Tile Ref: LQ220 Revision: 2024	

© Crown copyright. All rights reserved
 East Sussex County Council
 Licence No. AC0000808855 2024Å

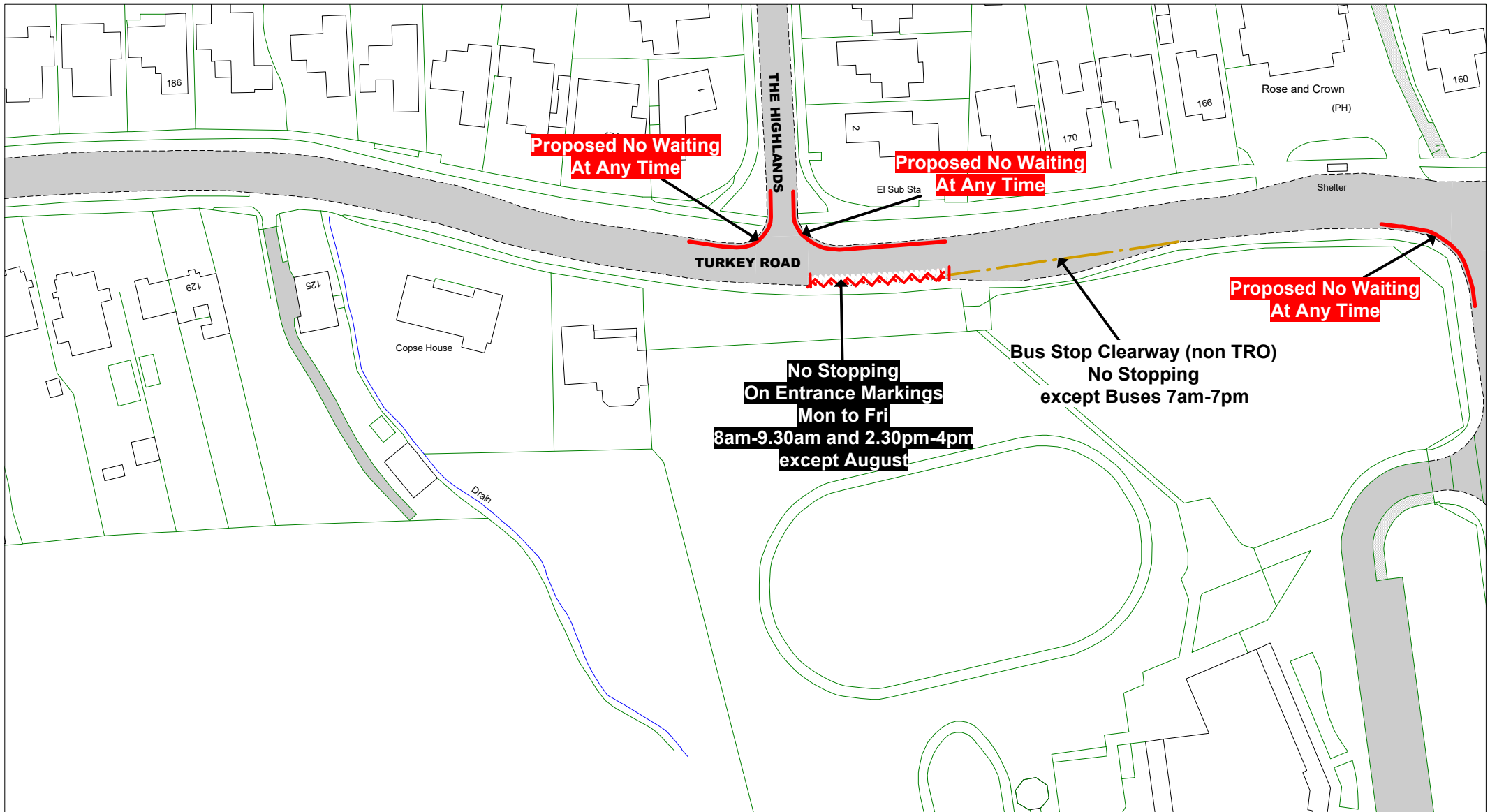

V@Aæ dU ••^çAU| @|Aö dædA
 QJæ\ ä *AU|æ^•EY ææä *Eö [AUd]] ä *Á
 æ äÄSt ææä *AU^•dæç }•DÄ
 V|æ-æAU^*|æä }AU:ä^|AçEçEÄ
 ÖE ^) ä(^) öP [EÄU:ä^|AçEçE

Bexhill - Outer
 © Crown copyright. All rights reserved
 East Sussex County Council
 Licence No. AC0000808855 2024A

Key to Non TRO Items
 Pedestrian Crossing (controlled area)
 Pedestrian Crossing Point
 Bus Stop/ Stand Clearway

Key to TRO Restriction Types

- No Waiting at Any Time
- No Waiting
- No Loading at Any Time
- No Loading
- Limited Waiting
- Pay and Display
- Permit Holders Only
- Permit Holders or Pay and Display
- Permit Holders or Time Limited
- No Waiting by Motor Caravans 10pm - midnight and midnight - 6am
- Disabled Badge Holders Only
- Taxi Only
- Motorcycles Only
- Loading/ Unloading Only
- No Stopping On Entrance Markings
- Proposed No Waiting At Any Time
- Proposed removal of No Waiting at Any Time
- Proposed removal of No Waiting

Key to Labels

- Proposed New or Change to Existing Permanent TRO restriction
- Permanent TRO restriction
- Proposed New or Change to Existing Non TRO item
- Non TRO item

Adjacent Map Tile

LS220

N

 S

SCALE	1 : 1000
DATE	30/04/2024
Tile Ref: LS219 Revision: 2024	

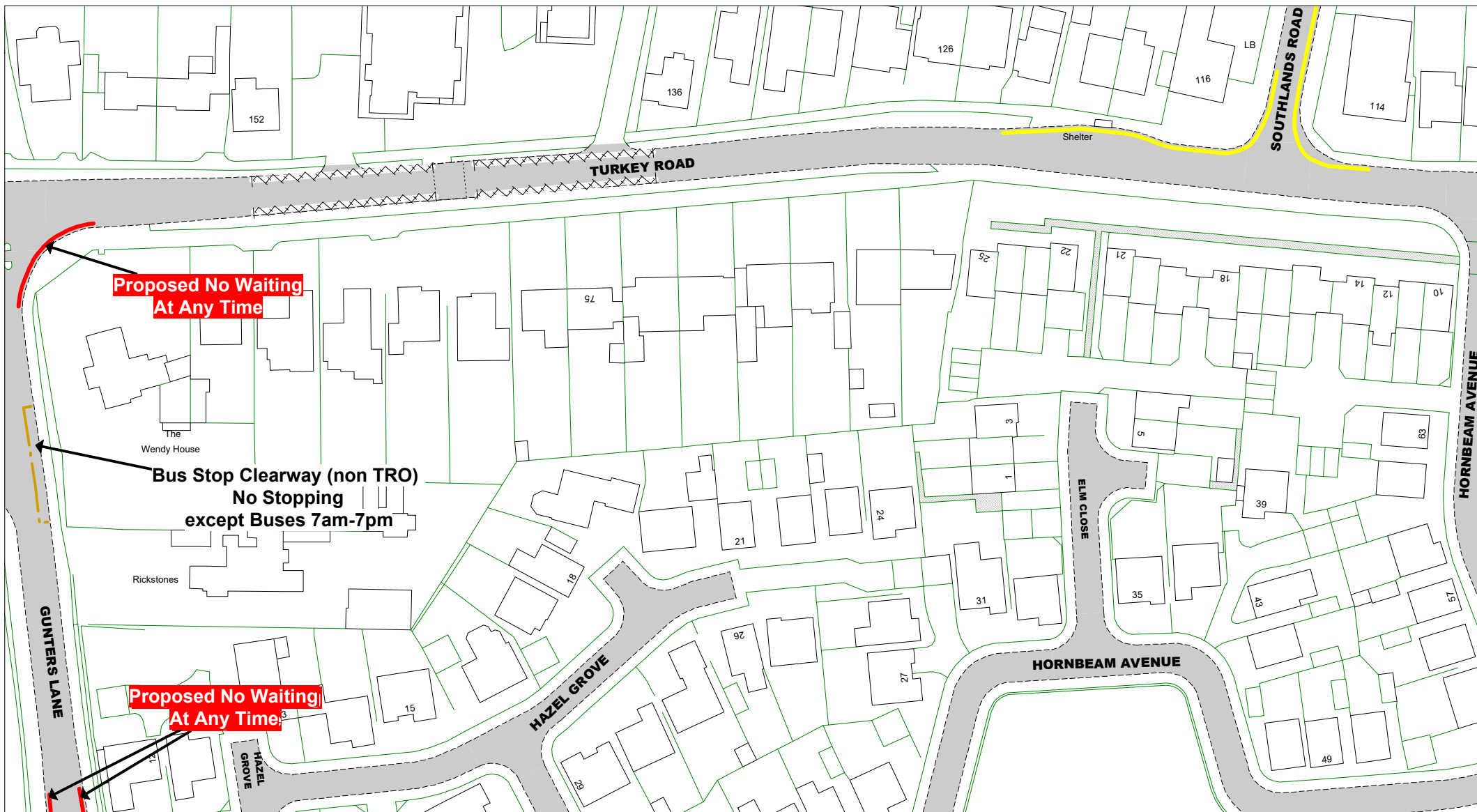

V @ A e A U * * ^ C A U | @ : | A a c a d A
 Q u e l a * A U | a s * E y a a a * E p [A U d]] a * A
 a e a S i a a a * A U * c a c a } * D A
 V i a e a U * * | a a } A U : a ^ | A C E G E A
 Q E ^) a (^) a [E A U : a ^ | A C E G E

Bexhill - Outer

© Crown copyright. All rights reserved
 East Sussex County Council
 Licence No. AC0000808855 2024A

Key to Non TRO Items

Pedestrian Crossing (controlled area)
 Pedestrian Crossing Point
 Bus Stop/ Stand Clearway

Key to TRO Restriction Types

- No Waiting at Any Time
- No Waiting
- No Loading at Any Time
- No Loading
- Limited Waiting
- Pay and Display
- Permit Holders Only
- Permit Holders or Pay and Display
- Permit Holders or Time Limited
- No Waiting by Motor Caravans 10pm - midnight and midnight - 6am
- Disabled Badge Holders Only
- Taxi Only
- Motorcycles Only
- Loading/ Unloading Only
- No Stopping On Entrance Markings
- Proposed No Waiting At Any Time
- Proposed removal of No Waiting at Any Time
- Proposed removal of No Waiting

Key to Labels

- ABCD** Proposed New or Change to Existing Permanent TRO restriction
- ABCD** Permanent TRO restriction
- ABCD** Proposed New or Change to Existing Non TRO item
- ABCD** Non TRO item

Adjacent Map Tile

LR220
 LS219
 LS221
 LT220

SCALE	1 : 1000
DATE	30/04/2024
Tile Ref: LS220 Revision: 2024 202	

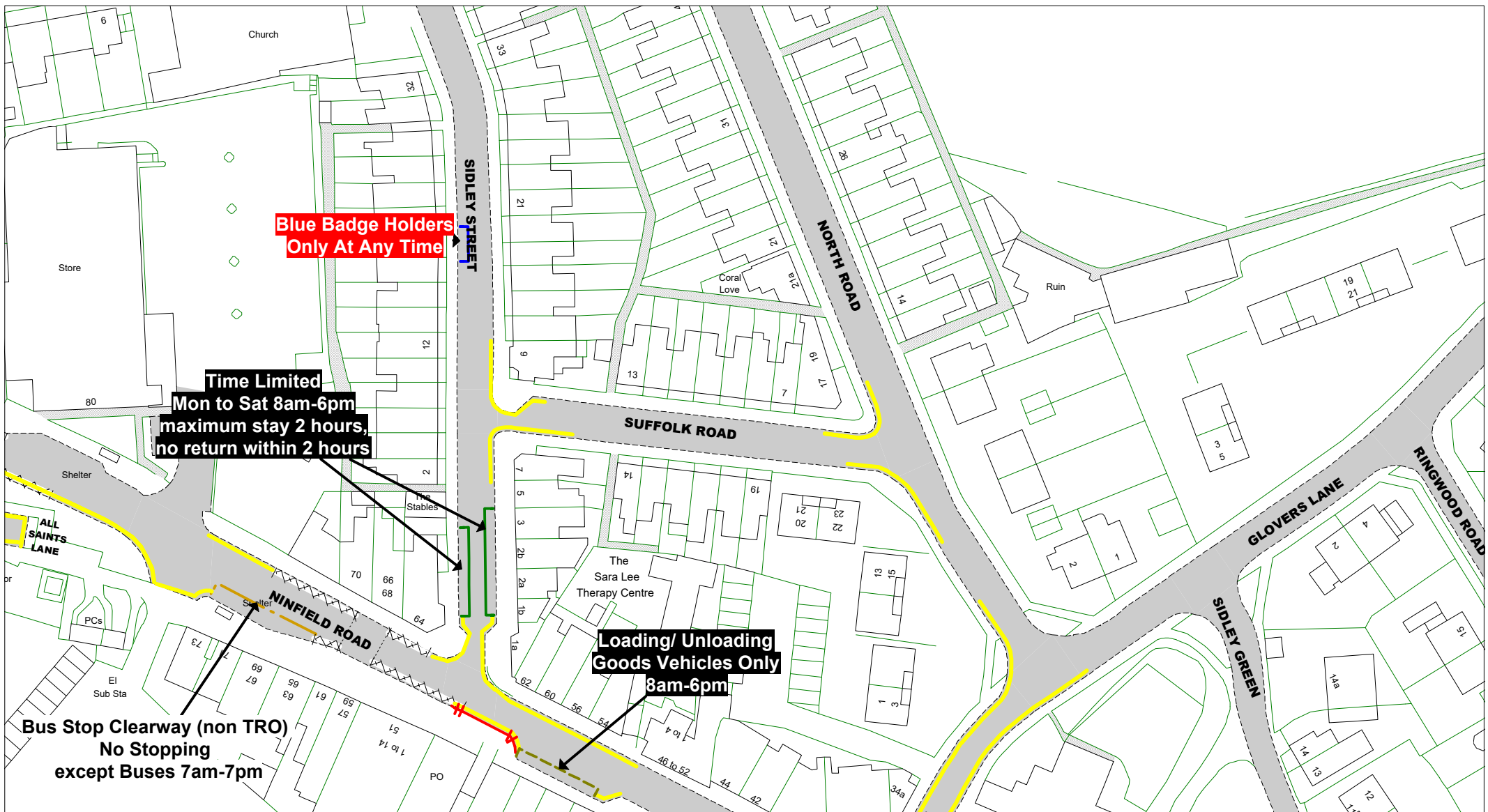

Bexhill - Outer

© Crown copyright. All rights reserved
 East Sussex County Council
 Licence No. AC0000808855 2024A

Qjæ ã * Ú|æã • Èy æãã * Èp [Úç]] ã * Á
 æ ã ã| æãã * Ú^• çãã) • Dã
 V|æ ã Ú^* |æã) Ú| ã ã| æãã

Key to Non TRO Items

- Pedestrian Crossing (controlled area)
- Pedestrian Crossing Point
- Bus Stop/ Stand Clearway

Key to TRO Restriction Types

- No Waiting at Any Time
- No Waiting
- No Loading at Any Time
- No Loading
- Limited Waiting
- Pay and Display
- Permit Holders Only
- Permit Holders or Pay and Display
- Permit Holders or Time Limited
- No Waiting by Motor Caravans
- No Waiting 10pm - midnight and midnight - 6am
- Disabled Badge Holders Only
- Taxi Only
- Motorcycles Only
- Loading/ Unloading Only
- No Stopping On Entrance Markings
- Proposed No Waiting At Any Time
- Proposed removal of No Waiting at Any Time
- Proposed removal of No Waiting

Key to Labels

- Proposed New or Change to Existing Permanent TRO restriction
- Permanent TRO restriction
- Proposed New or Change to Existing Non TRO item
- Non TRO item

Adjacent Map Tile

▲
 ◀ **LS222** ▶
 ▶
 ▶ **LT223** ▶
 ▼



SCALE 1 : 1000
 DATE 30/04/2024

Tile Ref: LS223
 Revision: 2024

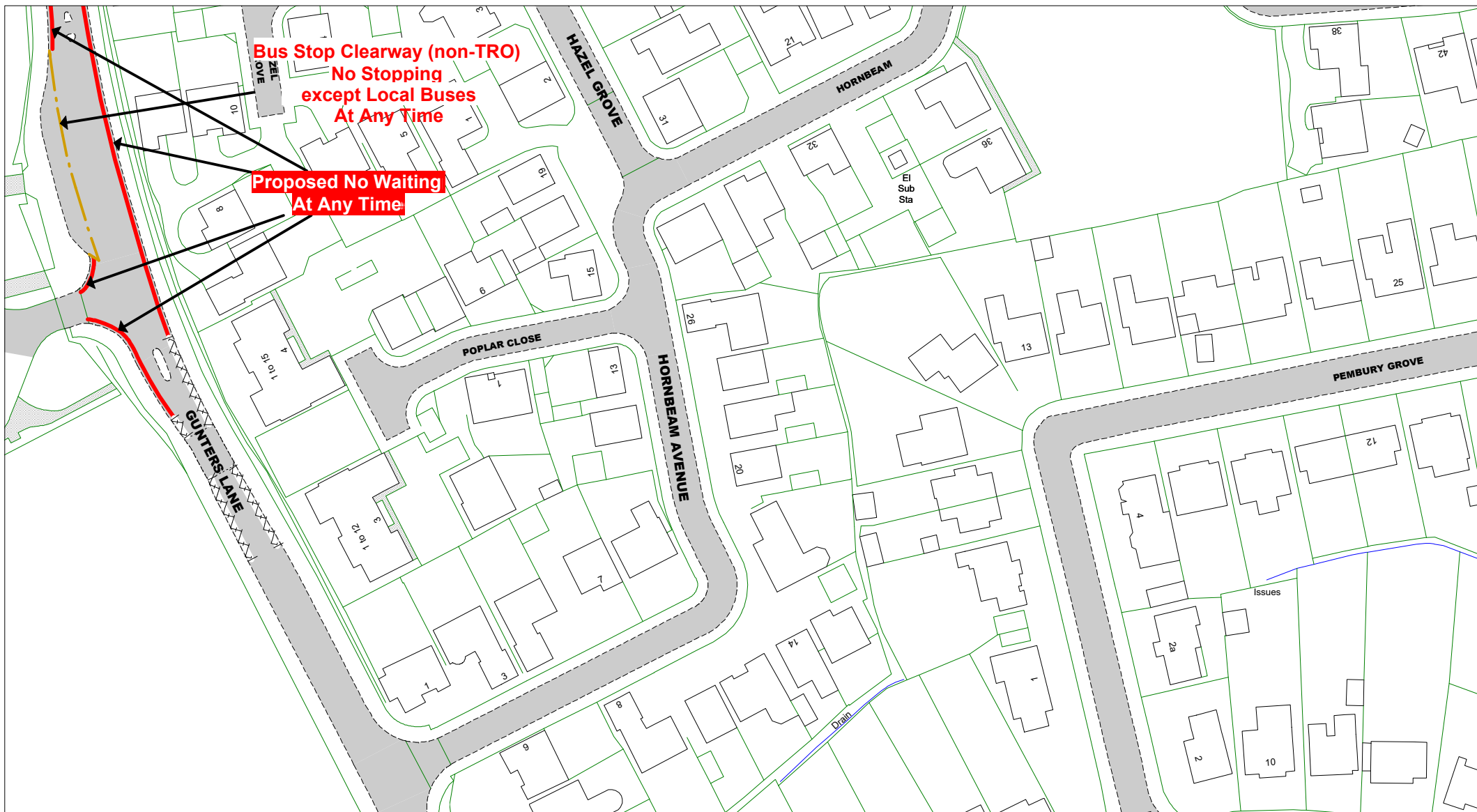

V@ Åæ ÅÛ •• ^cAU] @! Åæ dæ dA
 QJæ \ ä * ÅJææ • EY ææ * E[ÅJç]] ä * Å
 æ ä ÅJ ææ * ÅÛ • dæç } • dA
 VJæ æ ÅÛ ^ * } ææ } ÅJ : ä ^ / æççæ
 ÇE ^ } ä (^) ç ÅJ : ä ^ / æççæ

Bexhill - Outer

© Crown copyright. All rights reserved
 East Sussex County Council
 Licence No. AC0000808855 2024Å

Key to Non TRO Items

- Pedestrian Crossing (controlled area)
- Pedestrian Crossing Point
- Bus Stop/ Stand Clearway

Key to TRO Restriction Types

- No Waiting at Any Time
- No Waiting
- No Loading at Any Time
- No Loading
- Limited Waiting
- Pay and Display
- Permit Holders Only
- Permit Holders or Pay and Display
- Permit Holders or Time Limited
- No Waiting by Motor Caravans 10pm - midnight and midnight - 6am
- Disabled Badge Holders Only
- Taxi Only
- Motorcycles Only
- Loading/ Unloading Only
- No Stopping On Entrance Markings
- Proposed No Waiting At Any Time
- Proposed removal of No Waiting at Any Time
- Proposed removal of No Waiting

Key to Labels

- Proposed New or Change to Existing Permanent TRO restriction
- Permanent TRO restriction
- Proposed New or Change to Existing Non TRO item
- Non TRO item

Adjacent Map Tile



SCALE 1 : 1000

DATE 30/04/2024

Tile Ref: LT220

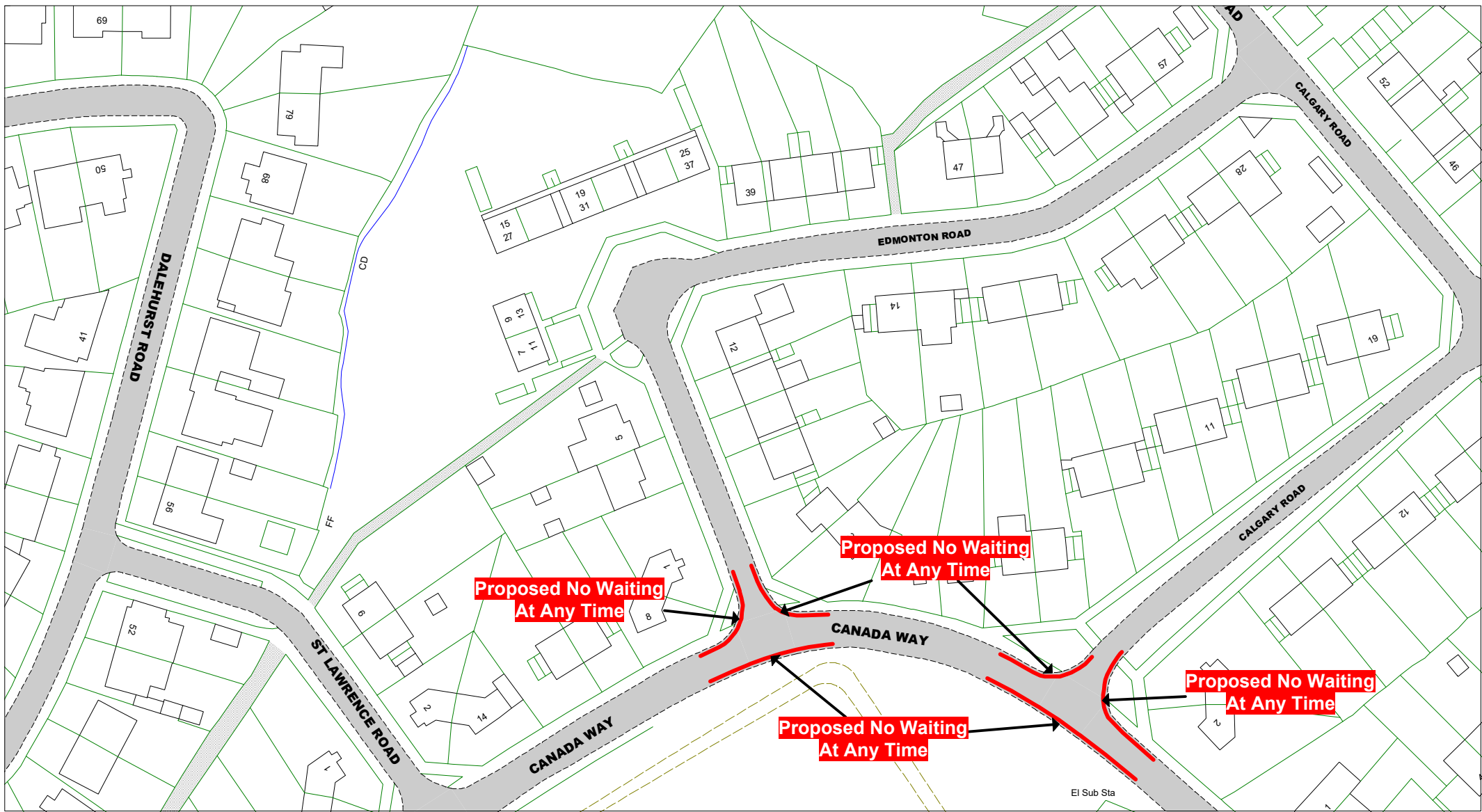

Bexhill - Outer

© Crown copyright. All rights reserved
East Sussex County Council
Licence No. AC0000808855 2024

Map title and other metadata text in a stylized font.

Key to Non TRO Items

- Pedestrian Crossing (controlled area)
- Pedestrian Crossing Point
- Bus Stop/Stand Clearway

Key to TRO Restriction Types

- No Waiting at Any Time
- No Waiting
- No Loading at Any Time
- No Loading
- Limited Waiting
- Pay and Display
- Permit Holders Only
- Permit Holders or Pay and Display
- Permit Holders or Time Limited
- No Waiting by Motor Caravans
- No Waiting 10pm - midnight and midnight - 6am
- Disabled Badge Holders Only
- Taxi Only
- Motorcycles Only
- Loading/ Unloading Only
- No Stopping On Entrance Markings
- Proposed No Waiting At Any Time
- Proposed removal of No Waiting at Any Time
- Proposed removal of No Waiting

Key to Labels

- Proposed New or Change to Existing Permanent TRO restriction
- Permanent TRO restriction
- Proposed New or Change to Existing Non TRO item
- Non TRO item

Adjacent Map Tile

LS222

LT223

LU222



SCALE 1 : 1000
DATE 30/04/2024

Tile Ref: LT222

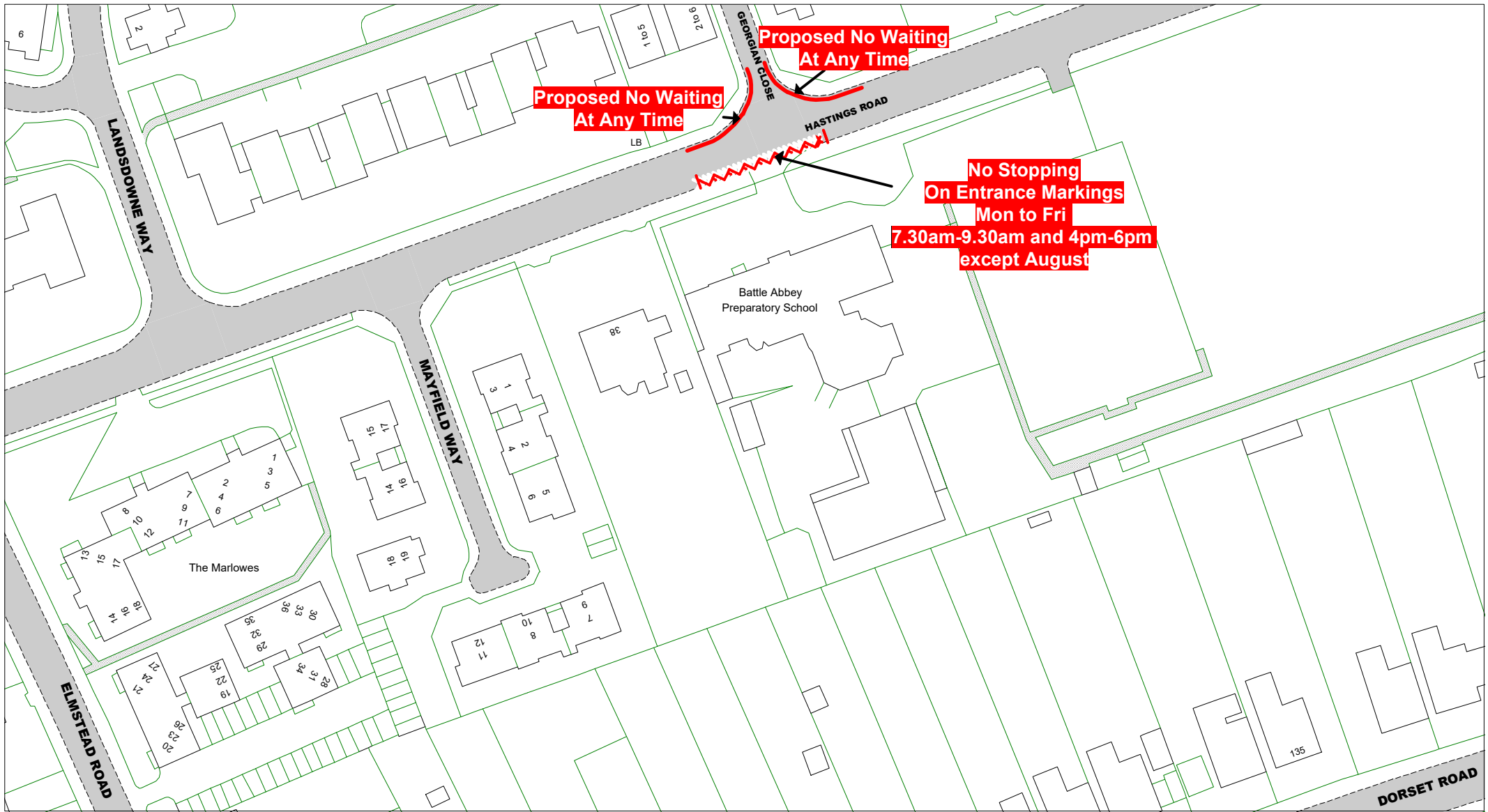

V@ Åæ ÅÛ ••^çÅÛ] cø! Åö dæ dÅ
 Qæ\ å * ÅÛæ• ÈÛ ææ * È [ÅÛ]] å * Å
 æ å ÅÛ ææ * ÅÛ^ dæç } • dÅ
 Viæ æ ÅÛ^ * \ææ } ÅÛ å^ ÅÇEÇEÅ
 Çæ ^} å { ^} ç ÅÛ å^ ÅÇEÇE

Bexhill - Outer
 © Crown copyright. All rights reserved
 East Sussex County Council
 Licence No. AC0000808855 2024Å

Key to Non TRO Items
 Pedestrian Crossing (controlled area)
 Pedestrian Crossing Point
 Bus Stop/ Stand Clearway

Key to TRO Restriction Types
 No Waiting at Any Time
 No Waiting
 No Loading at Any Time
 No Loading
 Limited Waiting
 Pay and Display
 Permit Holders Only
 Permit Holders or Pay and Display
 Permit Holders or Time Limited
 No Waiting by Motor Caravans
 No Waiting 10pm - midnight and midnight - 6am

Disabled Badge Holders Only
 Taxi Only
 Motorcycles Only
 Loading/ Unloading Only
 No Stopping On Entrance Markings
 Proposed No Waiting At Any Time
 Proposed removal of No Waiting at Any Time
 Proposed removal of No Waiting

Key to Labels
 Proposed New or Change to Existing Permanent TRO restriction
 Permanent TRO restriction
 Proposed New or Change to Existing Non TRO item
 Non TRO item

Adjacent Map Tile

 LY228
 LZ227

SCALE 1 : 1000
 DATE 30/04/2024
 Tile Ref: LY227
 Revision: 2024

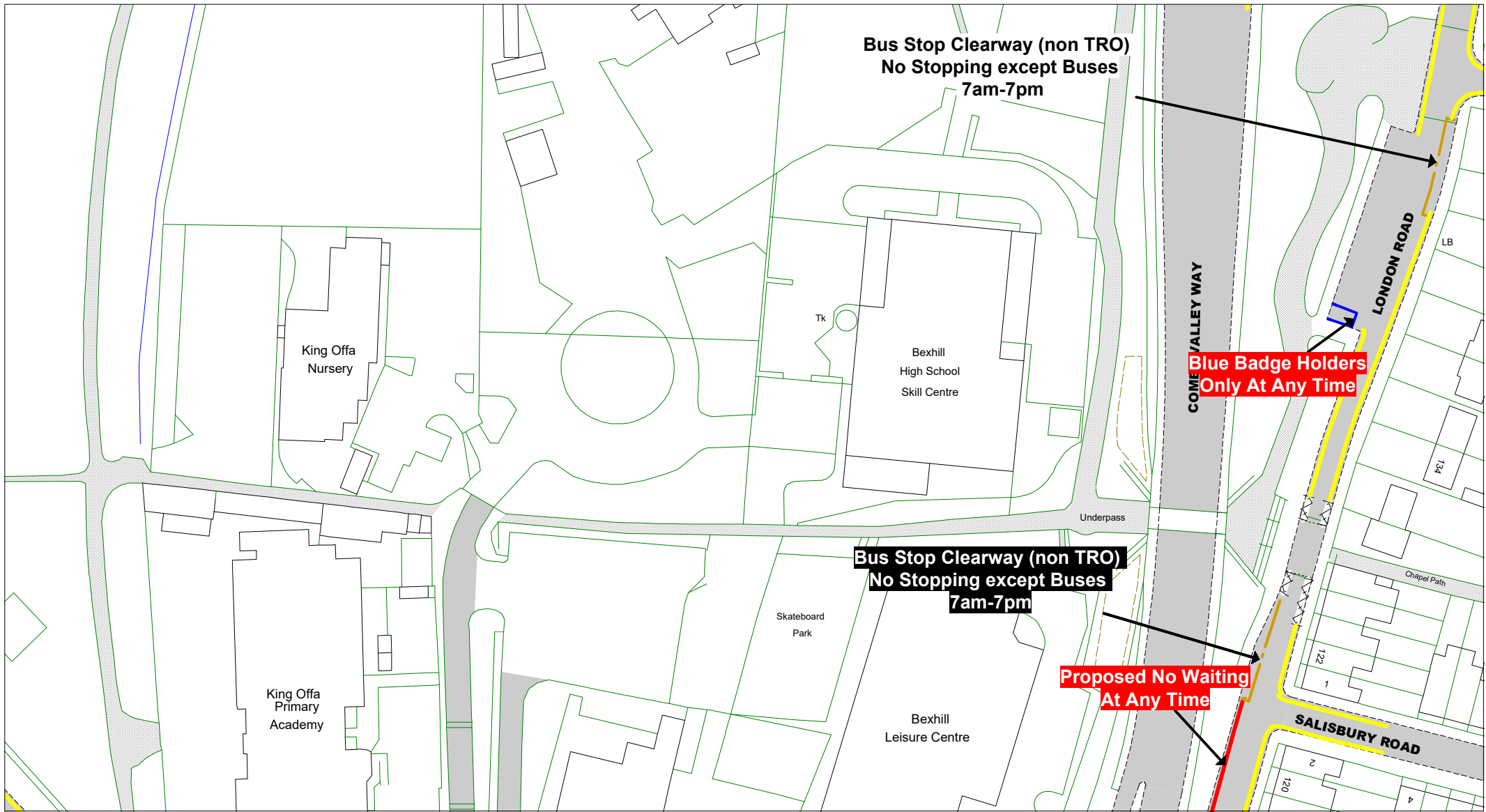

V @ A e U r . . ^ c A U [c @ ! A O a d a d A
 Q u a \ a * A U j a a . E Y a a a * E p [A U d]] a * A
 a } a S [a a a * A U ^ . d a c a } . D A
 V i e a A U ^ * | a a } A U i a ! A C E G E A
 O E ^ } a (^) a P [E A U i a ! A C E G E

Bexhill - Outer
 © Crown copyright. All rights reserved
 East Sussex County Council
 Licence No. AC0000808855 2024A

Key to Non TRO Items
 Pedestrian Crossing (controlled area)
 Pedestrian Crossing Point
 Bus Stop/Stand Clearway

Key to TRO Restriction Types

- No Waiting at Any Time
- No Waiting
- No Loading at Any Time
- No Loading
- Limited Waiting
- Pay and Display
- Permit Holders Only
- Permit Holders or Pay and Display
- Permit Holders or Time Limited
- No Waiting by Motor Caravans 10pm - midnight and midnight - 6am
- Disabled Badge Holders Only
- Taxi Only
- Motorcycles Only
- Loading/ Unloading Only
- No Stopping On Entrance Markings
- Proposed No Waiting At Any Time
- Proposed removal of No Waiting at Any Time
- Proposed removal of No Waiting

Key to Labels

- Proposed New or Change to Existing Permanent TRO restriction
- Permanent TRO restriction
- Proposed New or Change to Existing Non TRO item
- Non TRO item

Adjacent Map Tile

- LY222
- LZ221
- LZ223
- MA222

SCALE	1 : 1000
DATE	30/04/2024
Tile Ref: LZ222 Revision: 2024	

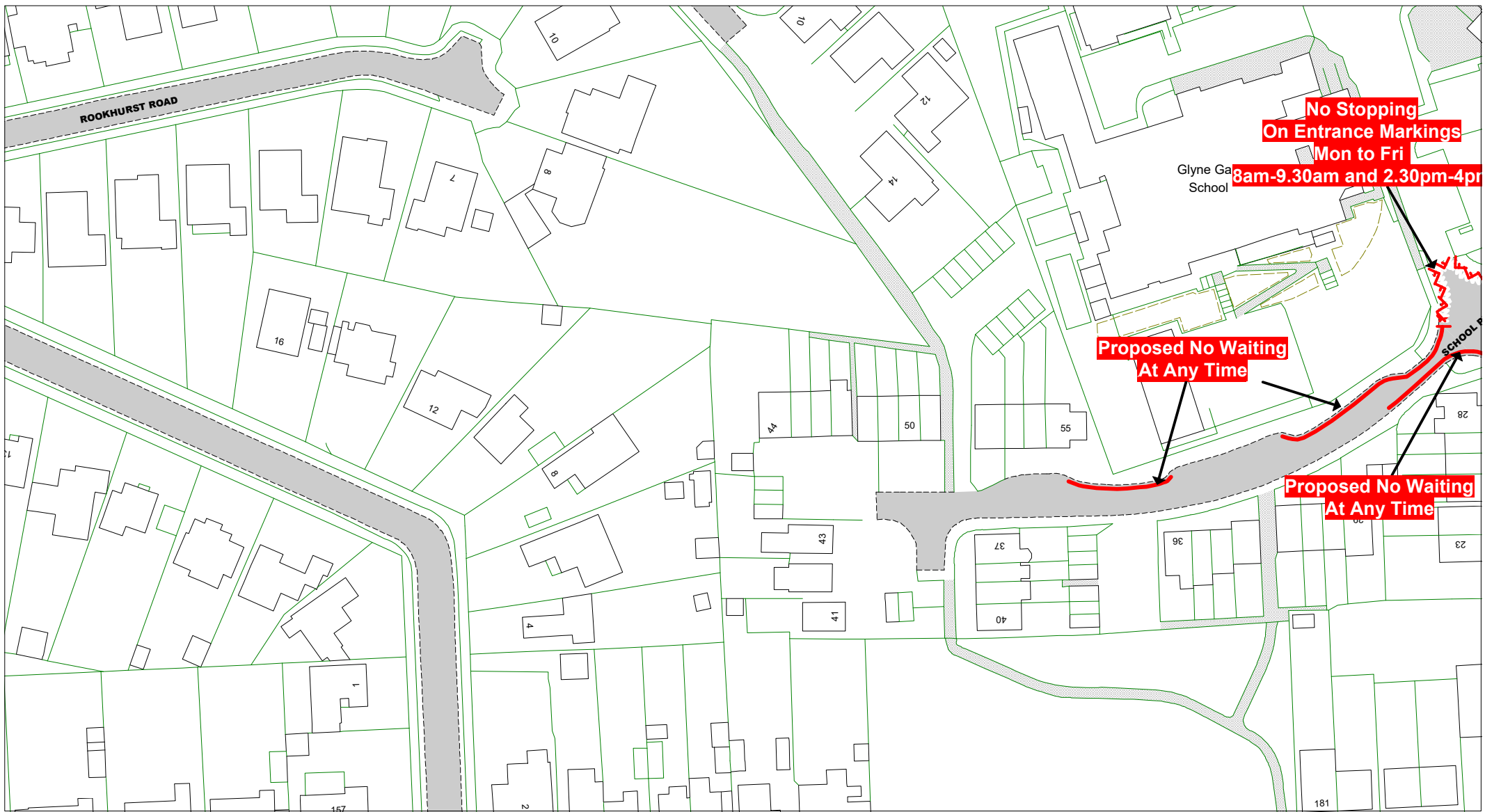

V@AeAU...^cAU| @:|Aa d a d A
 QJae\ a * AU|ae\ EY aae * Ep [AU|]] a * A
 a a AS| aae a AU^ d a c a } • DA
 Viae a AU^* | aae } AU| a^ / a c e c e A
 Qe ^ } a { ^ } a p [EAU| a^ / a c e c e ^

Bexhill - Outer
 © Crown copyright. All rights reserved
 East Sussex County Council
 Licence No. AC0000808855 2024A

Key to Non TRO Items
 Pedestrian Crossing (controlled area)
 Pedestrian Crossing Point
 Bus Stop/Stand Clearway

Key to TRO Restriction Types

	No Waiting at Any Time		Disabled Badge Holders Only
	No Waiting		Taxi Only
	No Loading at Any Time		Motorcycles Only
	No Loading		Loading/ Unloading Only
	Limited Waiting		No Stopping On Entrance Markings
	Pay and Display		Proposed No Waiting At Any Time
	Permit Holders Only		Proposed removal of No Waiting at Any Time
	Permit Holders or Pay and Display		Proposed removal of No Waiting
	Permit Holders or Time Limited		
	No Waiting by Motor Caravans 10pm - midnight and midnight - 6am		

Key to Labels

	Proposed New or Change to Existing Permanent TRO restriction
	Permanent TRO restriction
	Proposed New or Change to Existing Non TRO item
	Non TRO item

Adjacent Map Tile

LZ231

MA230

SCALE: 1 : 1000

DATE: 30/04/2024

Tile Ref: LZ230

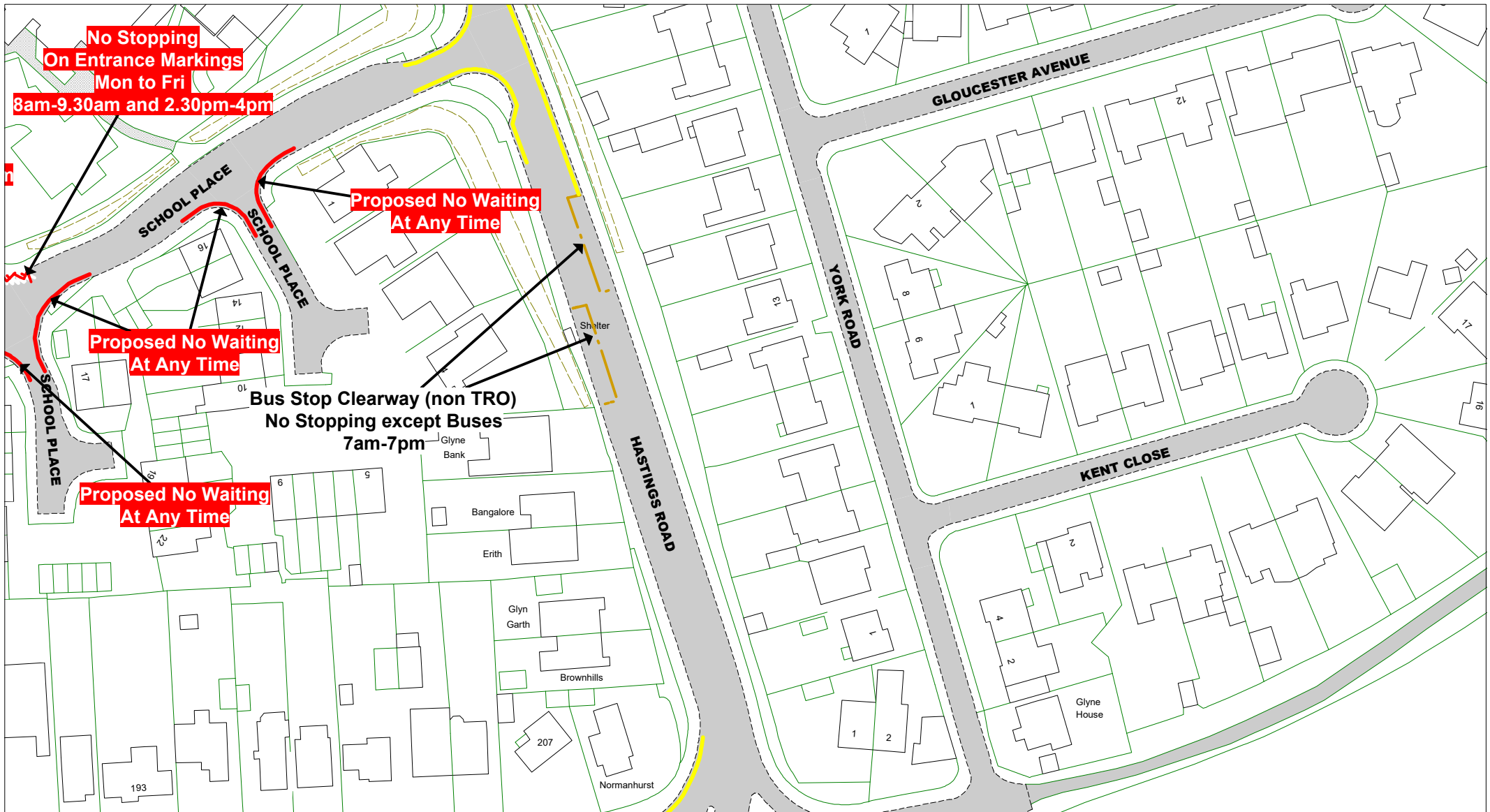

© Crown copyright. All rights reserved
 East Sussex County Council
 Licence No. AC0000808855 2024

Bexhill - Outer

Key to Non TRO Items

- Pedestrian Crossing (controlled area)
- Pedestrian Crossing Point
- Bus Stop/ Stand Clearway

Key to TRO Restriction Types

- No Waiting at Any Time
- No Waiting
- No Loading at Any Time
- No Loading
- Limited Waiting
- Pay and Display
- Permit Holders Only
- Permit Holders or Pay and Display
- Permit Holders or Time Limited
- No Waiting by Motor Caravans 10pm - midnight and midnight - 6am
- Disabled Badge Holders Only
- Taxi Only
- Motorcycles Only
- Loading/ Unloading Only
- No Stopping On Entrance Markings
- Proposed No Waiting At Any Time
- Proposed removal of No Waiting at Any Time
- Proposed removal of No Waiting

Key to Labels

- Proposed New or Change to Existing Permanent TRO restriction
- Permanent TRO restriction
- Proposed New or Change to Existing Non TRO item
- Non TRO item

Adjacent Map Tile

LY231
 LZ230
 MA231

SCALE	1 : 1000
DATE	30/04/2024
Tile Ref: LZ23 1 Revision: 2024 202	

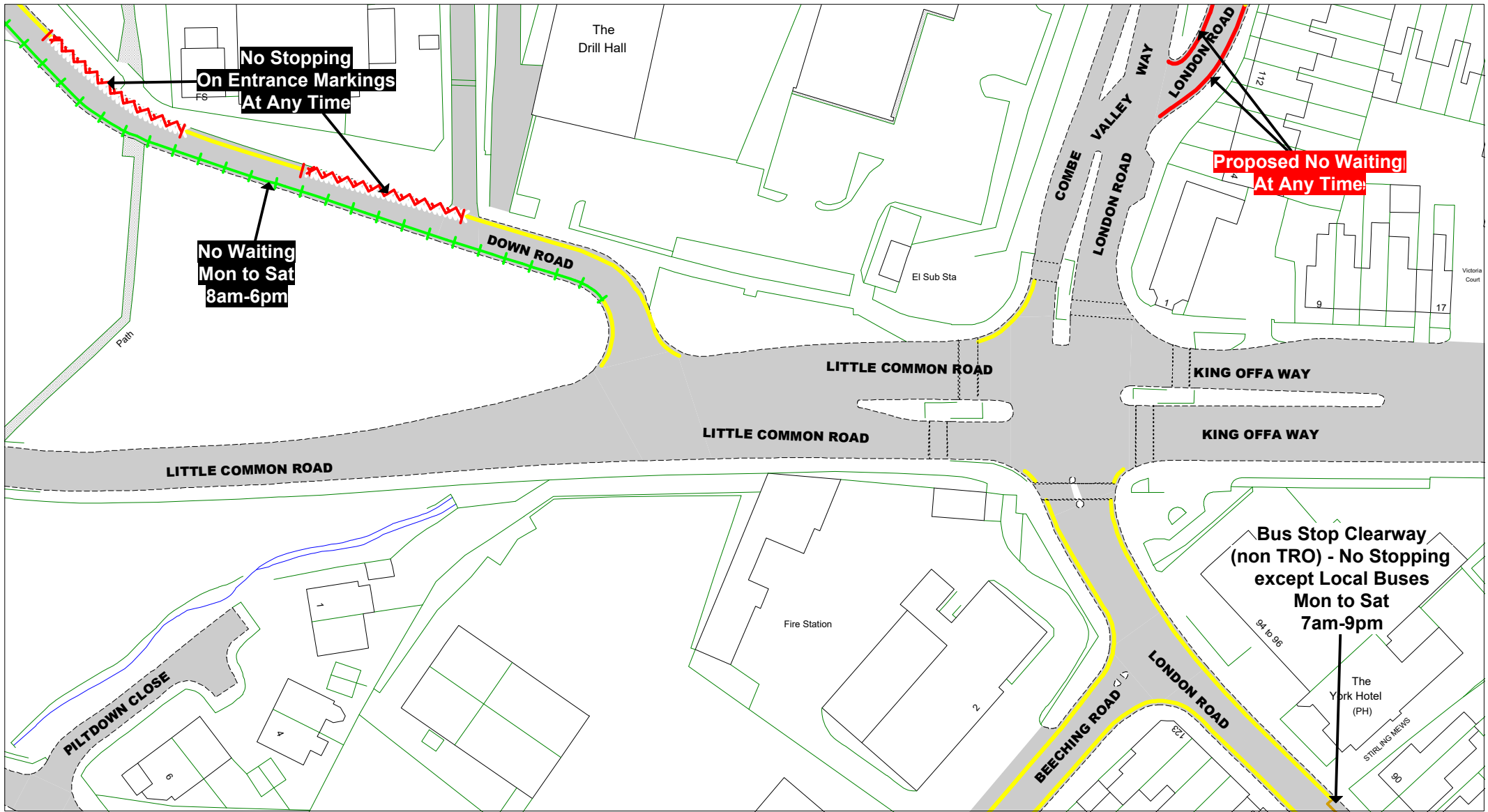

**No Stopping
On Entrance Markings
At Any Time**

**No Waiting
Mon to Sat
8am-6pm**

**Proposed No Waiting
At Any Time**

**Bus Stop Clearway
(non TRO) - No Stopping
except Local Buses
Mon to Sat
7am-9pm**



Map title and reference information in a stylized font.

Key to TRO Restriction Types

- No Waiting at Any Time
- No Waiting
- No Loading at Any Time
- No Loading
- Limited Waiting
- Pay and Display
- Permit Holders Only
- Permit Holders or Pay and Display
- Permit Holders or Time Limited
- No Waiting by Motor Caravans
- 10pm - midnight and midnight - 6am
- Disabled Badge Holders Only
- Taxi Only
- Motorcycles Only
- Loading/ Unloading Only
- No Stopping On Entrance Markings
- Proposed No Waiting At Any Time
- Proposed removal of No Waiting at Any Time
- Proposed removal of No Waiting

Key to Labels

- Proposed New or Change to Existing Permanent TRO restriction
- Permanent TRO restriction
- Proposed New or Change to Existing Non TRO item
- Non TRO item

Adjacent Map Tile

- LZ222
- MA221
- MA223
- MB222



SCALE: 1 : 1000
DATE: 30/04/2024

Tile Ref: MA222
Revision: 2024

Bexhill - Central
© Crown copyright. All rights reserved
East Sussex County Council
Licence No. AC0000808855 2024A

Key to Non TRO Items
 Pedestrian Crossing (controlled area)
 Pedestrian Crossing Point
 Bus Stop/ Stand Clearway

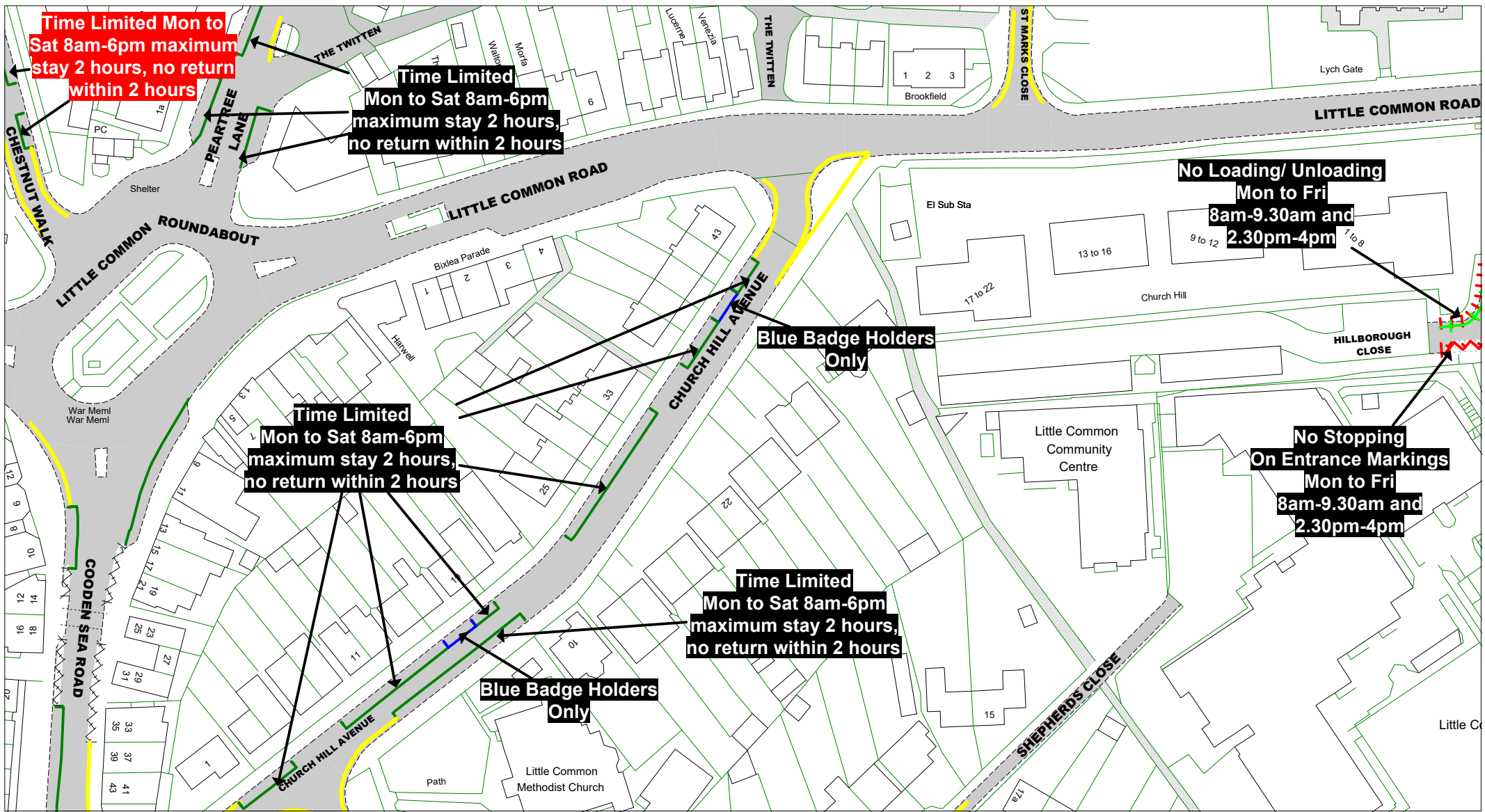

V@AæAÛ••æAÛ] @:AÖæææA
 QJæ\ ä * AÛæA•EY ææä * Eæ [AÛ]] ä * A
 æ ä AÛ ææä * AÛ•æææ } • DÄ
 V:ææAÛ•* |æä } AÛ:äA\æGEÄ
 Qæ ^} ä{ ^} æA [EÄ:äA\æGEÄ

Bexhill - Outer
 © Crown copyright. All rights reserved
 East Sussex County Council
 Licence No. AC0000808855 2024A

Key to Non TRO Items
 Pedestrian Crossing (controlled area)
 Pedestrian Crossing Point
 Bus Stop/ Stand Clearway

Key to TRO Restriction Types

- No Waiting at Any Time
- No Waiting
- No Loading at Any Time
- No Loading
- Limited Waiting
- Pay and Display
- Permit Holders or Pay and Display
- Permit Holders Only
- Permit Holders or Time Limited
- No Waiting by Motor Caravans
- No Waiting 10pm - midnight and midnight - 6am
- Disabled Badge Holders Only
- Taxi Only
- Motorcycles Only
- Loading/ Unloading Only
- No Stopping On Entrance Markings
- Proposed No Waiting At Any Time
- Proposed removal of No Waiting at Any Time
- Proposed removal of No Waiting

Key to Labels

- Proposed New or Change to Existing Permanent TRO restriction
- Permanent TRO restriction
- Proposed New or Change to Existing Non TRO item
- Non TRO item

Adjacent Map Tile

- MA214
- MB213
- MB215
- MC214

N

 S

SCALE	1 : 1000
DATE	30/04/2024
Tile Ref: MB214 Revision: 2024	

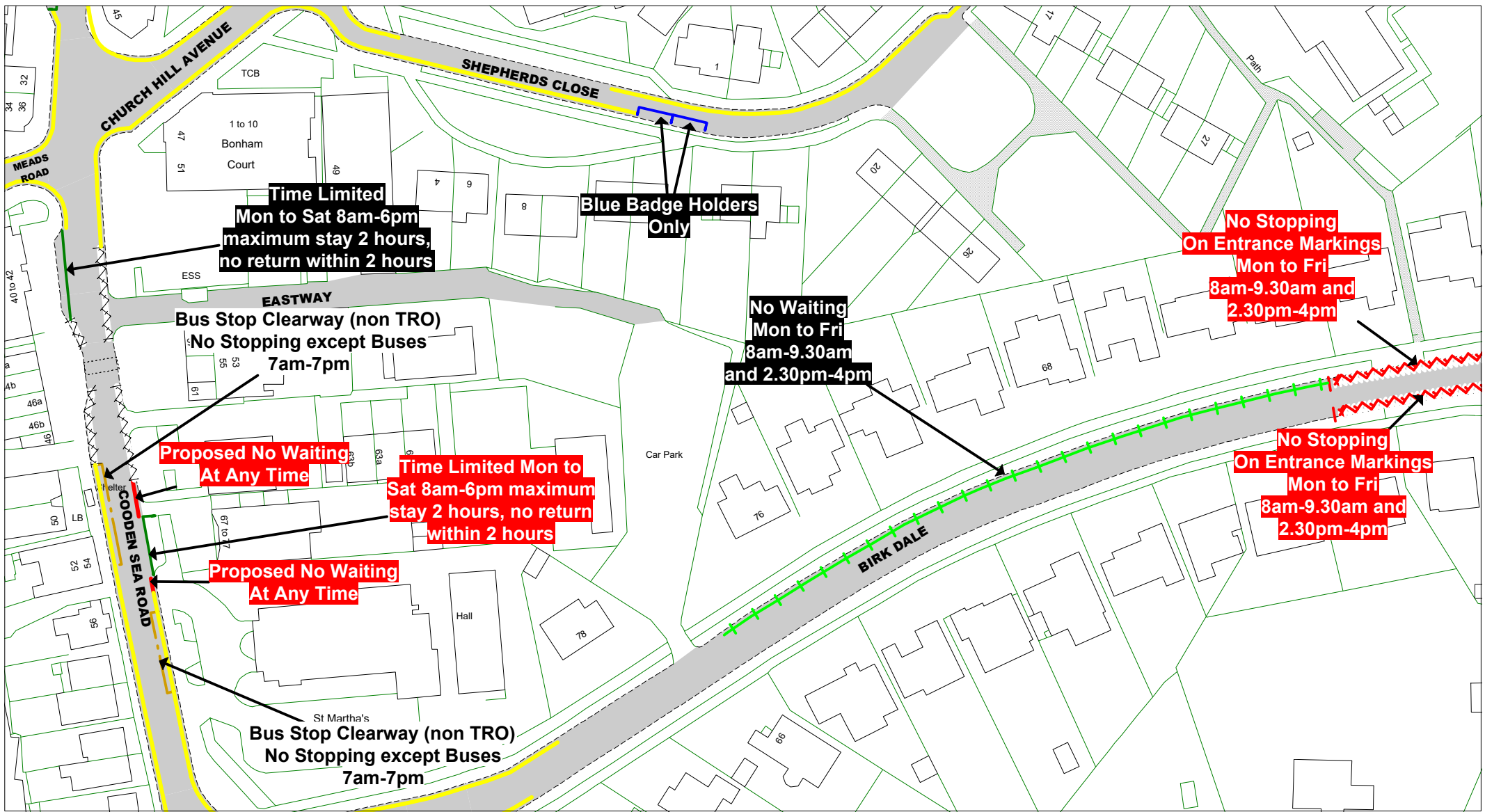

V @ A o d U * . . ^ c A U [@ : A O a d a d A
 Q U a \ a * A U j a a * E Y a a a * E p [A U d]] a * A
 a e a S i a a a * A U ^ . d a a) . D A
 V i a e A U ^ * | a a) A U i a ^ A C E G E A
 Q E ^) a (^) a p [E A U i a ^ A C E G E

Key to TRO Restriction Types

- No Waiting at Any Time
- No Waiting
- No Loading at Any Time
- No Loading
- Limited Waiting
- Pay and Display
- Permit Holders Only
- Permit Holders or Pay and Display
- Permit Holders or Time Limited
- No Waiting by Motor Caravans 10pm - midnight and midnight - 6am
- Disabled Badge Holders Only
- Taxi Only
- Motorcycles Only
- Loading/ Unloading Only
- No Stopping On Entrance Markings
- Proposed No Waiting At Any Time
- Proposed removal of No Waiting at Any Time
- Proposed removal of No Waiting

Key to Labels

- Proposed New or Change to Existing Permanent TRO restriction
- Permanent TRO restriction
- Proposed New or Change to Existing Non TRO item
- Non TRO item

Adjacent Map Tile

- MB214
- MC213
- MC215
- MD214



SCALE 1 : 1000
 DATE 30/04/2024

Tile Ref: MC214
 Revision: 2024

Bexhill - Outer
 © Crown copyright. All rights reserved
 East Sussex County Council
 Licence No. AC0000808855 2024

Key to Non TRO Items
 Pedestrian Crossing (controlled area)
 Pedestrian Crossing Point
 Bus Stop/ Stand Clearway

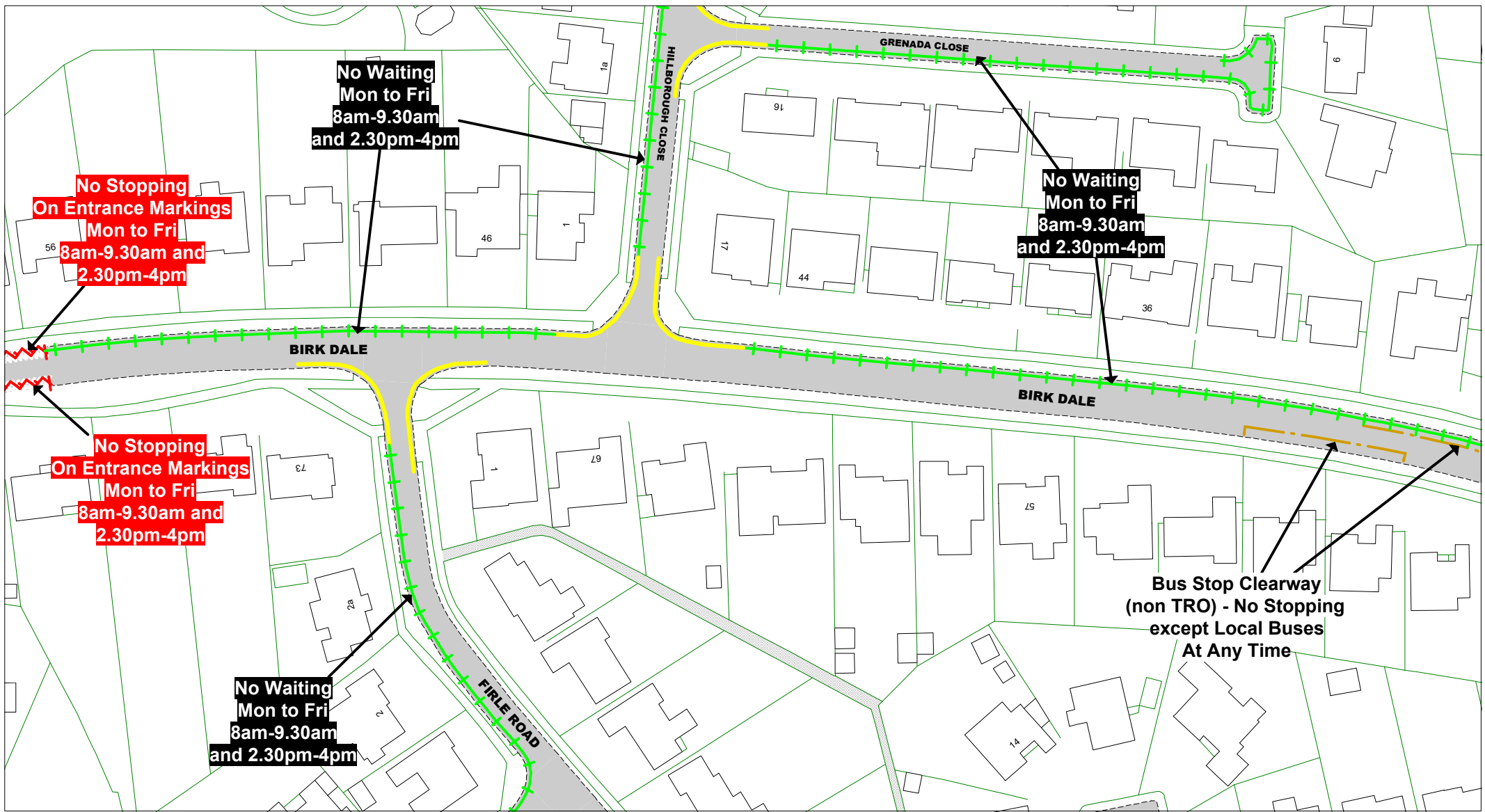

V@AæÅÛ•••cAU] c@!AÖa d&dA
 QJæ\ ä * ÅU|æ&•EY ææ* ÊP [ÅUq]] ä * Á
 æ ä ÅS| ææä * ÅU^•d&æq) •DÄ
 Viæ-æÅU^* |ææi) ÅU!ä^! ÅGEÆA
 QÆ ^) ä{ ^) c@P! ÊAU!ä^! ÅGEÆE

Bexhill - Outer
 © Crown copyright. All rights reserved
 East Sussex County Council
 Licence No. AC0000808855 2024Ä

Key to Non TRO Items
 Pedestrian Crossing (controlled area)
 Pedestrian Crossing Point
 Bus Stop/ Stand Clearway

Key to TRO Restriction Types

- No Waiting at Any Time
- No Waiting
- No Loading at Any Time
- No Loading
- Limited Waiting
- Pay and Display
- Permit Holders Only
- Permit Holders or Pay and Display
- Permit Holders or Time Limited
- No Waiting by Motor Caravans 10pm - midnight and midnight - 6am
- Disabled Badge Holders Only
- Taxi Only
- Motorcycles Only
- Loading/ Unloading Only
- No Stopping On Entrance Markings
- Proposed No Waiting At Any Time
- Proposed removal of No Waiting at Any Time
- Proposed removal of No Waiting

Key to Labels

- Proposed New or Change to Existing Permanent TRO restriction
- Permanent TRO restriction
- Proposed New or Change to Existing Non TRO item
- Non TRO item

Adjacent Map Tile

- MB215
- MC214
- MC216
- MD215

SCALE	1 : 1000
DATE	30/04/2024
Tile Ref: MC215 Revision: 2024	

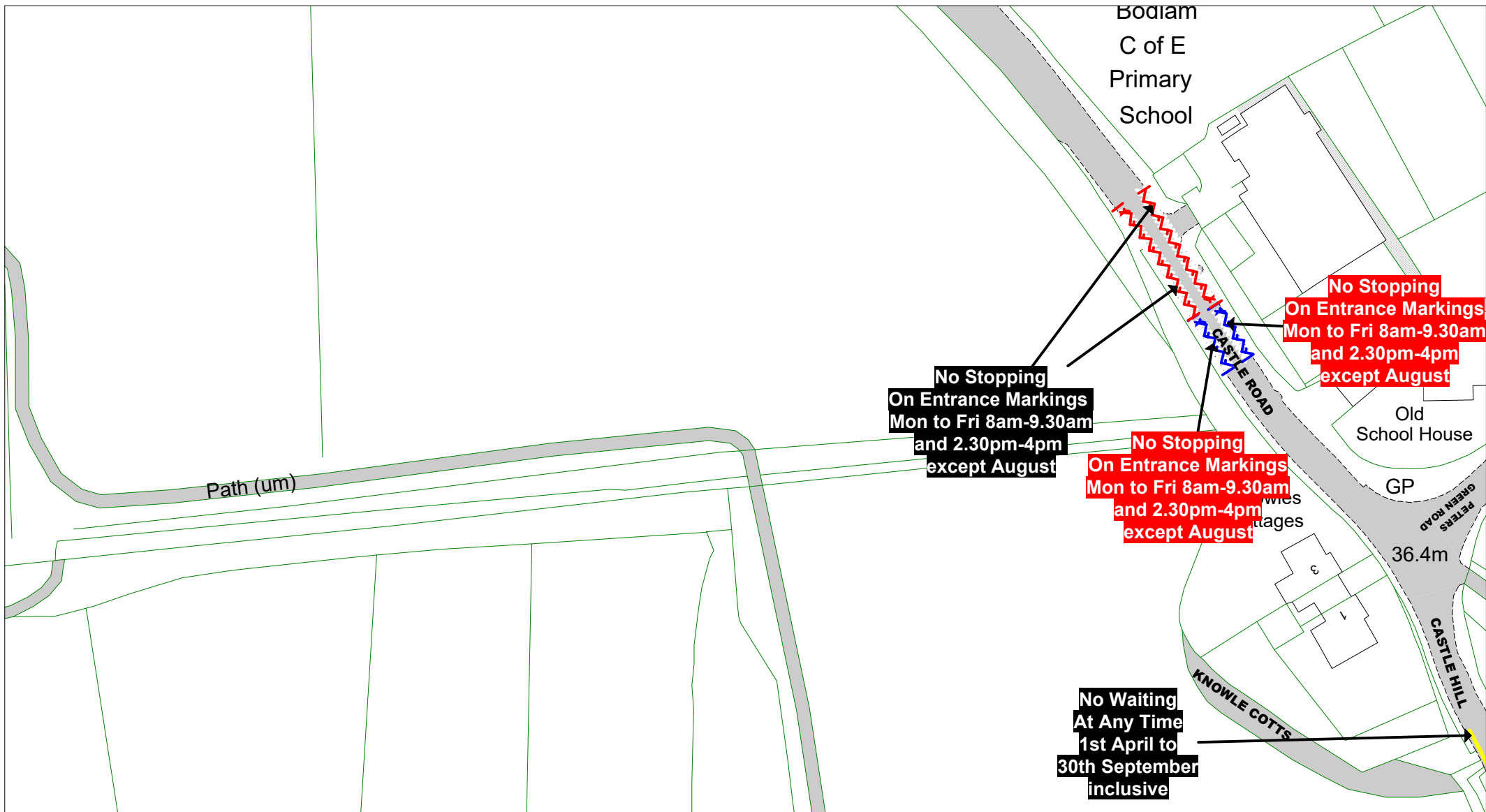

V@ÀædÛ••^cAU] @:|Öä dædA
 QJæ\ä * Û|ææ•EY ææä * Ê[Æd]] ä * Á
 æ ä å| ææä * Æ^•dæcä } • DA
 V|æ-æÛ^* |ææ } Æ|ä^|æGEÆ
 QÆ ^} ä{ ^} äP |ÆU|ä^|æGEÆ

Bodiam
 © Crown copyright. All rights reserved
 East Sussex County Council
 Licence No. AC0000808855 2024

Key to Non TRO Items
 Pedestrian Crossing (controlled area)
 Pedestrian Crossing Point
 Bus Stop/ Stand Clearway

Key to TRO Restriction Types

- No Waiting at Any Time
- No Waiting
- No Loading at Any Time
- No Loading
- Limited Waiting
- Pay and Display
- Permit Holders Only
- Permit Holders or Pay and Display
- Permit Holders or Time Limited
- No Waiting by Motor Caravans 10pm - midnight and midnight - 6am

- Disabled Badge Holders Only
- Taxi Only
- Motorcycles Only
- Loading/ Unloading Only
- No Stopping On Entrance Markings
- Proposed No Waiting At Any Time
- Proposed removal of No Waiting at Any Time
- Proposed removal of No Waiting

Key to Labels

- Proposed New or Change to Existing Permanent TRO restriction
- Permanent TRO restriction
- Proposed New or Change to Existing Non TRO item
- Non TRO item

Adjacent Map Tile

HO238

N

 S

SCALE	1 : 1000
DATE	30/04/2024
Tile Ref: HO237 Revision: 2024	

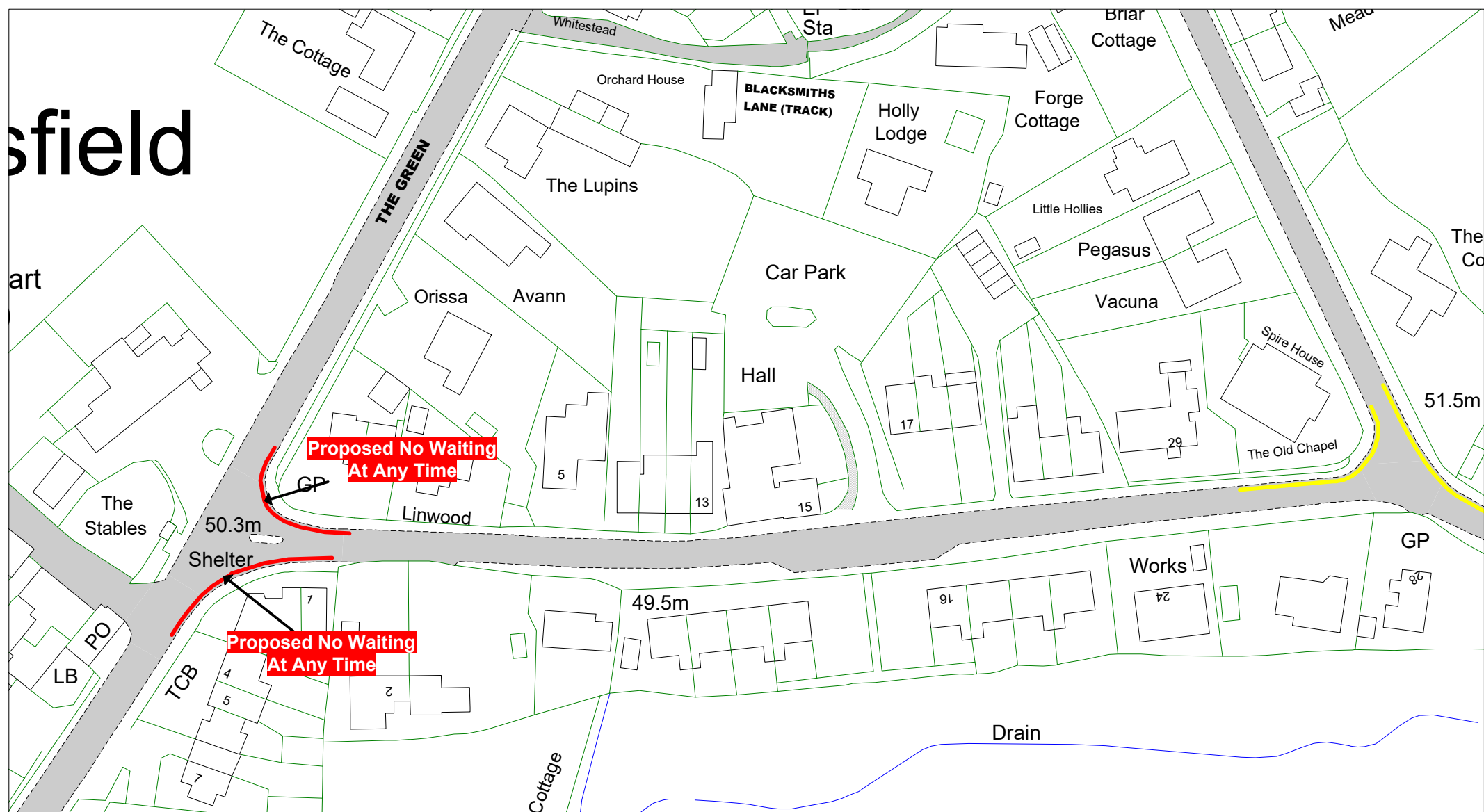

Catsfield

© Crown copyright. All rights reserved
East Sussex County Council
Licence No. AC0000808855 2024

Key to Non TRO Items

- Pedestrian Crossing (controlled area)
- Pedestrian Crossing Point
- Bus Stop/ Stand Clearway

Key to TRO Restriction Types

- No Waiting at Any Time
- No Waiting
- No Loading at Any Time
- No Loading
- Limited Waiting
- Pay and Display
- Permit Holders Only
- Permit Holders or Pay and Display
- Permit Holders or Time Limited
- No Waiting by Motor Caravans
- No Waiting by Motor Caravans 10pm - midnight and midnight - 6am
- Disabled Badge Holders Only
- Taxi Only
- Motorcycles Only
- Loading/ Unloading Only
- No Stopping On Entrance Markings
- Proposed No Waiting At Any Time
- Proposed removal of No Waiting at Any Time
- Proposed removal of No Waiting

Key to Labels

- Proposed New or Change to Existing Permanent TRO restriction
- Permanent TRO restriction
- Proposed New or Change to Existing Non TRO item
- Non TRO item

Adjacent Map Tile

KP218

SCALE	1 : 1000
DATE	30/04/2024
Tile Ref: KP217	
Revision: 2024	

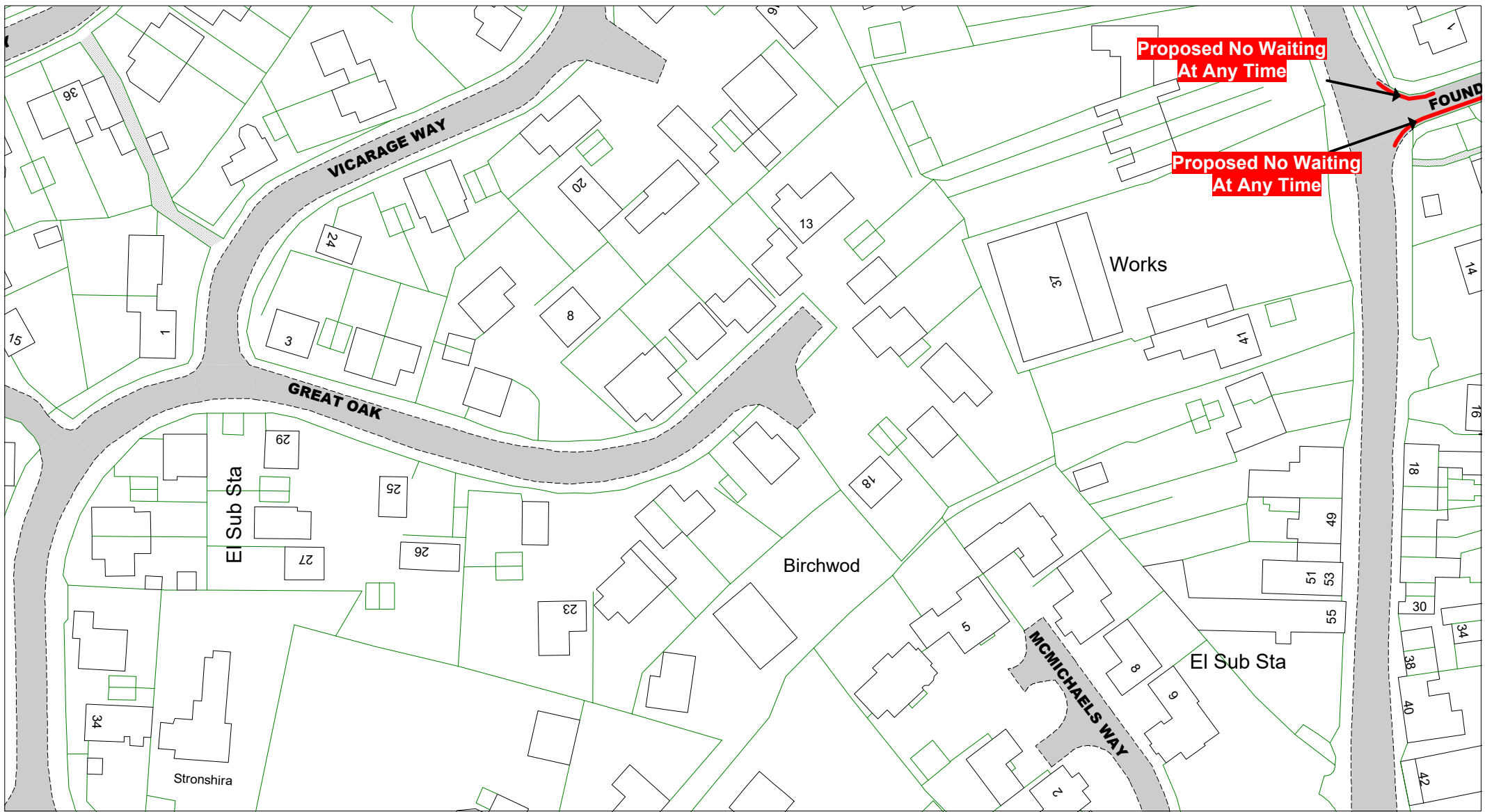

V@AeAU ••^cAU] @|/Oa d&dA
 QJae\ a *AU|ae •EY a&a *E[AU]]] a *A
 a\ aS| a&a *AU •d&ca } •DA
 Viae aAU^* |a&a } AU|a^/ACEEA
 Qe ^} a{ ^} oP |EUA^/ACEE

Hurst Green

© Crown copyright. All rights reserved
 East Sussex County Council
 Licence No. AC0000808855 2024A

Key to Non TRO Items

- Pedestrian Crossing (controlled area)
- Pedestrian Crossing Point
- Bus Stop/ Stand Clearway

Key to TRO Restriction Types

- No Waiting at Any Time
- No Waiting
- No Loading at Any Time
- No Loading
- Limited Waiting
- Pay and Display
- Permit Holders Only
- Permit Holders or Pay and Display
- Permit Holders or Time Limited
- No Waiting by Motor Caravans
- 10pm - midnight and midnight - 6am
- Disabled Badge Holders Only
- Taxi Only
- Motorcycles Only
- Loading/ Unloading Only
- No Stopping On Entrance Markings
- Proposed No Waiting At Any Time
- Proposed removal of No Waiting at Any Time
- Proposed removal of No Waiting

Key to Labels

- Proposed New or Change to Existing Permanent TRO restriction
- Permanent TRO restriction
- Proposed New or Change to Existing Non TRO item
- Non TRO item

Adjacent Map Tile

HE221

SCALE	1 : 1000
DATE	30/04/2024
Tile Ref: HE220	

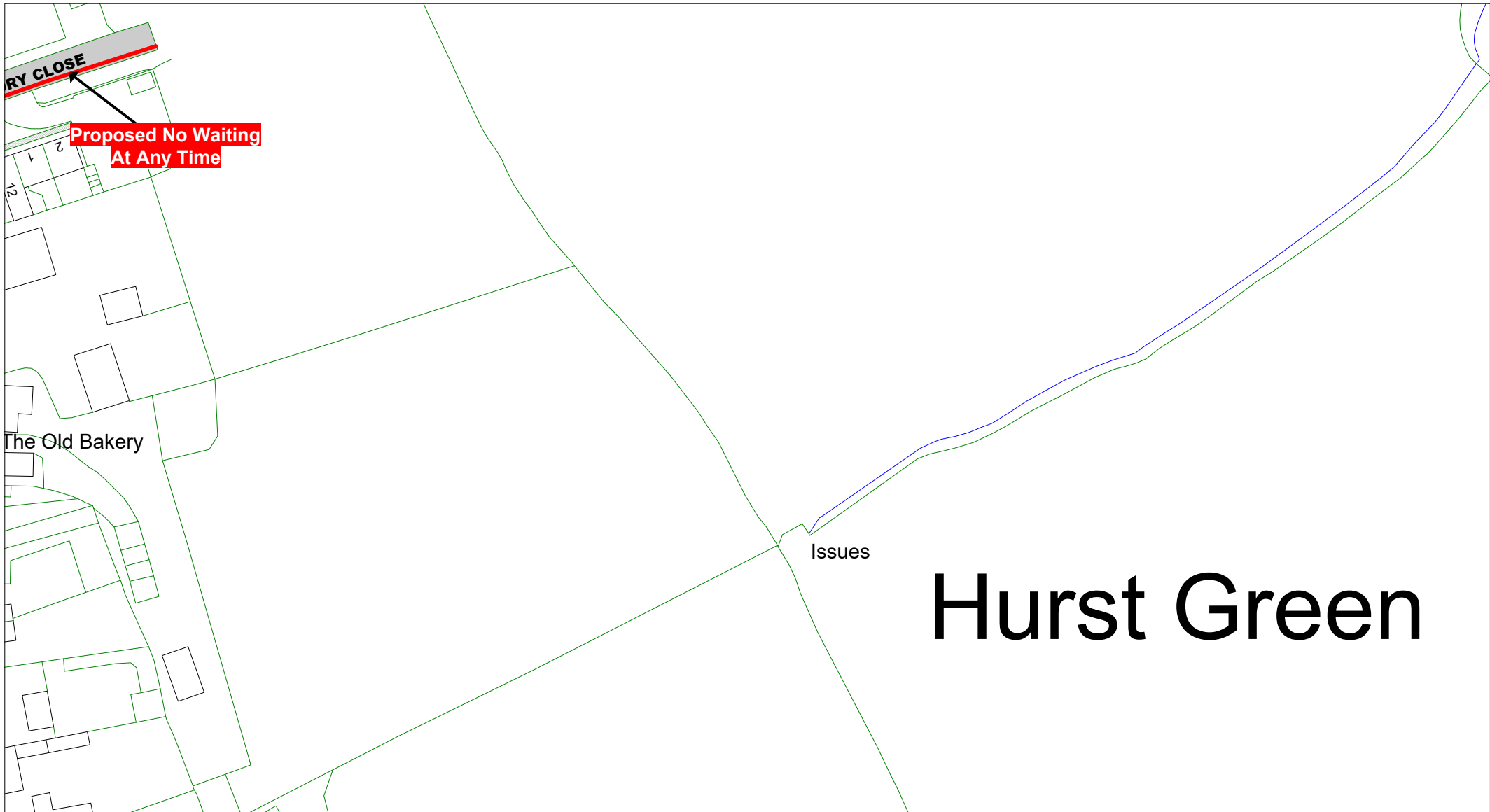

V@A0eAU••^cAU[@!A0a d&dA
 QJae\ a * AUJae^•EY aae * E[AUq]] a * A
 æ aAS[aae a * AU^• d&dA } • DA
 Viæ-BAU^* } aae } AU!a^!A0e0EA
 Qæ ^} a{ ^} aP [EAU!a^!A0e0E

Hurst Green
 © Crown copyright. All rights reserved
 East Sussex County Council
 Licence No. AC0000808855 2024A

Key to Non TRO Items
 Pedestrian Crossing (controlled area)
 Pedestrian Crossing Point
 Bus Stop/Stand Clearway

Key to TRO Restriction Types
 No Waiting at Any Time
 No Waiting
 No Loading at Any Time
 No Loading
 Limited Waiting
 Pay and Display
 Permit Holders Only
 Permit Holders or Pay and Display
 Permit Holders or Time Limited
 No Waiting by Motor Caravans
 No Waiting by Motor Caravans 10pm - midnight and midnight - 6am

Disabled Badge Holders Only
 Taxi Only
 Motorcycles Only
 Loading/Unloading Only
 No Stopping On Entrance Markings
 Proposed No Waiting At Any Time
 Proposed removal of No Waiting at Any Time
 Proposed removal of No Waiting

Key to Labels
 Proposed New or Change to Existing Permanent TRO restriction
 Permanent TRO restriction
 Proposed New or Change to Existing Non TRO item
 Non TRO item

Adjacent Map Tile
 HE220

SCALE	1 : 1000
DATE	30/04/2024
Tile Ref: HE221	

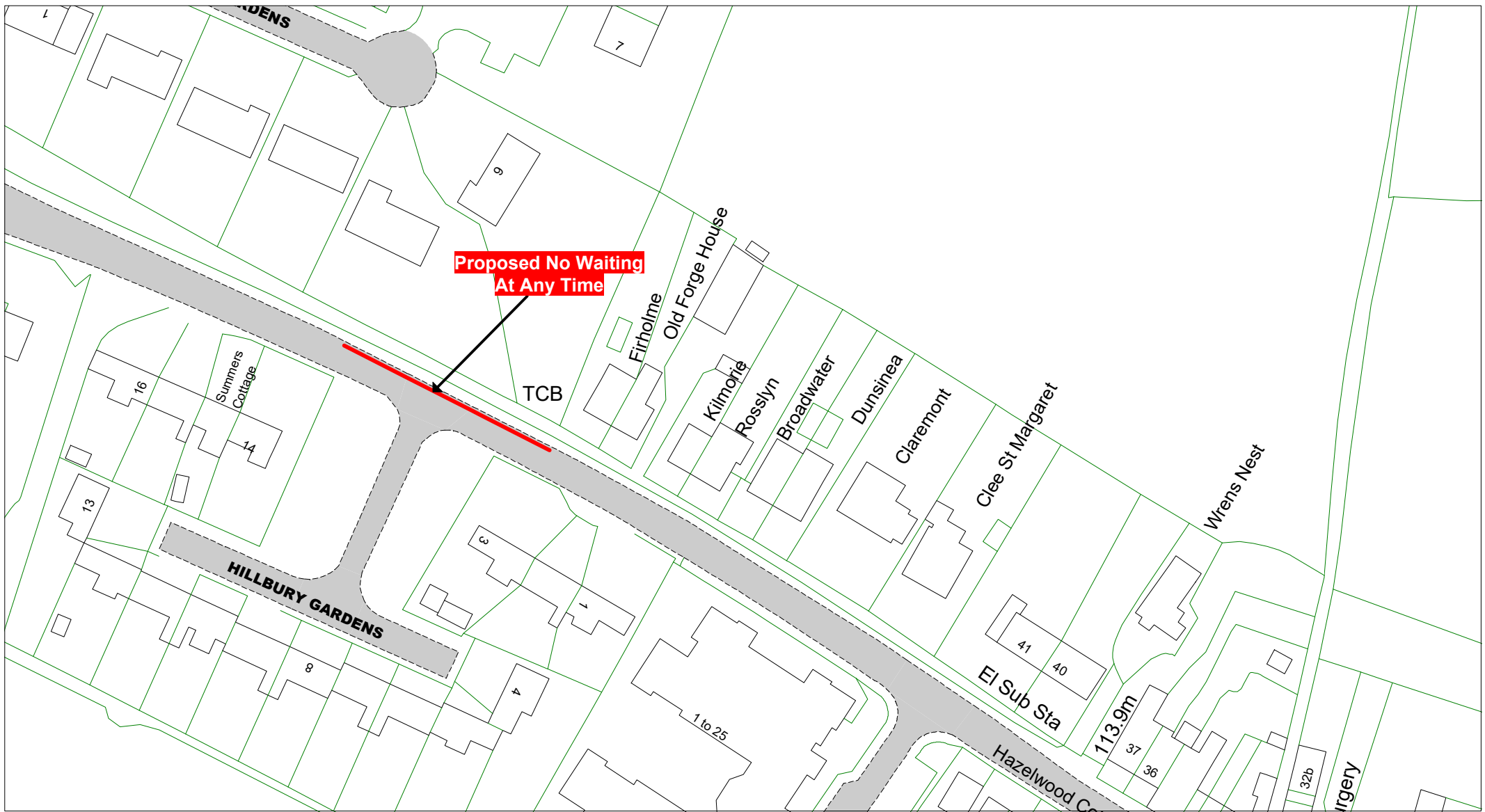

**Proposed No Waiting
At Any Time**



V@Ae dU •• ^cAU [@:AO d&dA
Qla\ a * AUas • Ey aa * E [AUq]] a * A
a a ASj aa * AU^ d&dA } • DA
Via -&AU^* |aa } AU: a^: ACEGA
Qx ^} a{ ^} aP EAU: a^: ACEG

Ticehurst

© Crown copyright. All rights reserved
East Sussex County Council
Licence No. AC0000808855 2024A

Key to Non TRO Items

- Pedestrian Crossing (controlled area)
- Pedestrian Crossing Point
- Bus Stop/ Stand Clearway

Key to TRO Restriction Types

- No Waiting at Any Time
- No Waiting
- No Loading at Any Time
- No Loading
- Limited Waiting
- Pay and Display
- Permit Holders Only
- Permit Holders or Pay and Display
- Permit Holders or Time Limited
- No Waiting by Motor Caravans
- 10pm - midnight and midnight - 6am
- Disabled Badge Holders Only
- Taxi Only
- Motorcycles Only
- Loading/ Unloading Only
- No Stopping On Entrance Markings
- Proposed No Waiting At Any Time
- Proposed removal of No Waiting at Any Time
- Proposed removal of No Waiting

Key to Labels

- Proposed New or Change to Existing Permanent TRO restriction
- Permanent TRO restriction
- Proposed New or Change to Existing Non TRO item
- Non TRO item

Adjacent Map Tile

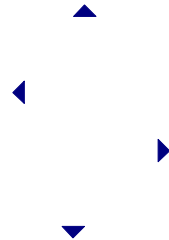

SCALE 1 : 1000
DATE 30/04/2024

Tile Ref: GK204

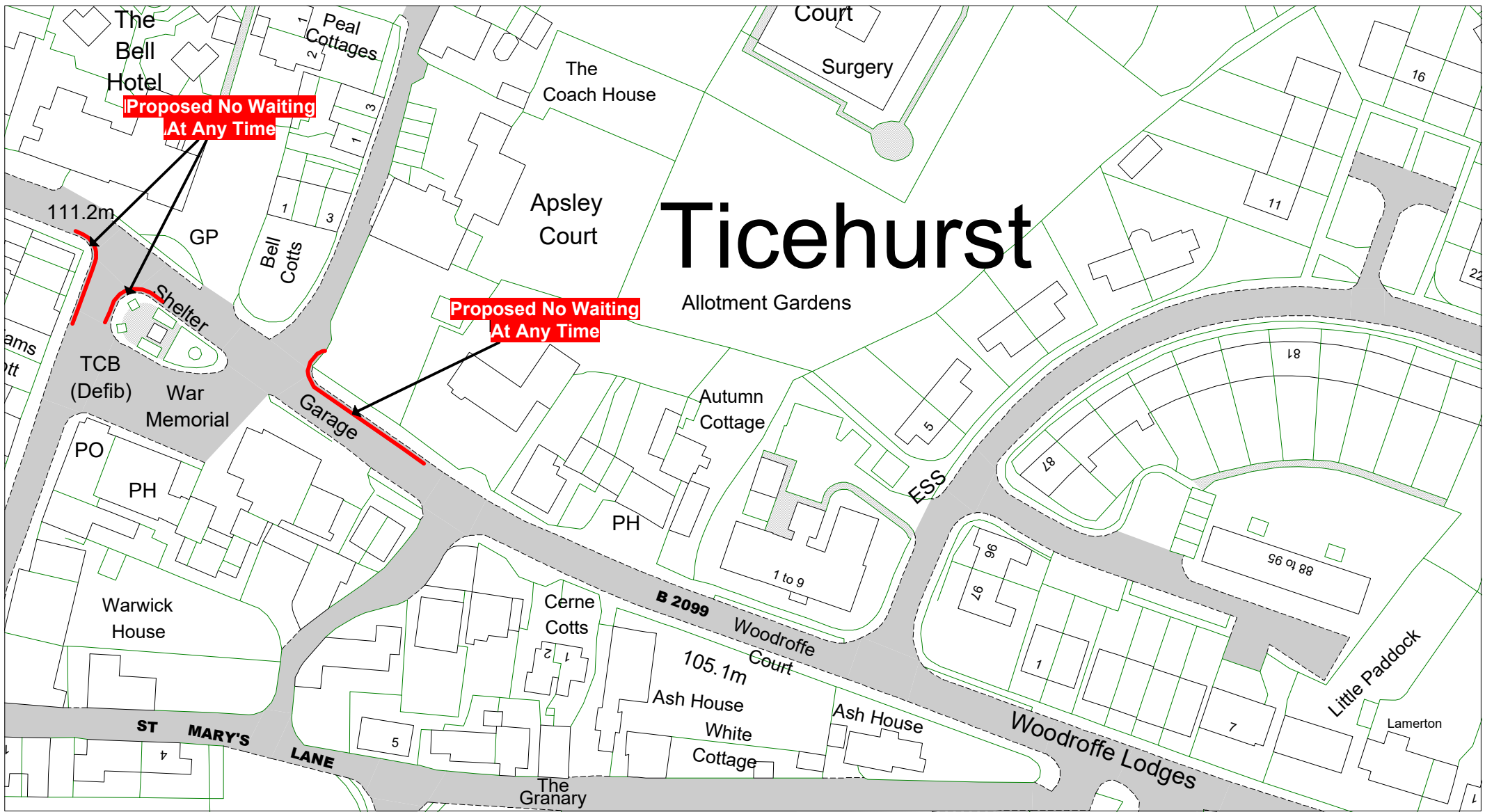

Ticehurst



V@AeAU ••cAU] @!Aa d&D
 Qla a * AUa&•EY aa& E[AUd]] a * A
 a a S] aa& * AU•d&ci } •DA
 V!a&AU^* |aa} AU!a^!AeGEA
 QE ^) a{ ^) a[EAU!a^!AeGE

Ticehurst
 © Crown copyright. All rights reserved
 East Sussex County Council
 Licence No. AC0000808855 2024A

Key to Non TRO Items
 Pedestrian Crossing (controlled area)
 Pedestrian Crossing Point
 Bus Stop/ Stand Clearway

Key to TRO Restriction Types

- No Waiting at Any Time
- No Waiting
- No Loading at Any Time
- No Loading
- Limited Waiting
- Pay and Display
- Permit Holders Only
- Permit Holders or Pay and Display
- Permit Holders or Time Limited
- No Waiting by Motor Caravans
- No Waiting 10pm - midnight and midnight - 6am
- Disabled Badge Holders Only
- Taxi Only
- Motorcycles Only
- Loading/ Unloading Only
- No Stopping On Entrance Markings
- Proposed No Waiting At Any Time
- Proposed removal of No Waiting at Any Time
- Proposed removal of No Waiting

Key to Labels

- Proposed New or Change to Existing Permanent TRO restriction
- Permanent TRO restriction
- Proposed New or Change to Existing Non TRO item
- Non TRO item

Adjacent Map Tile

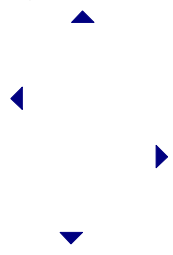

SCALE	1 : 1000
DATE	30/04/2024
Tile Ref: GL205	

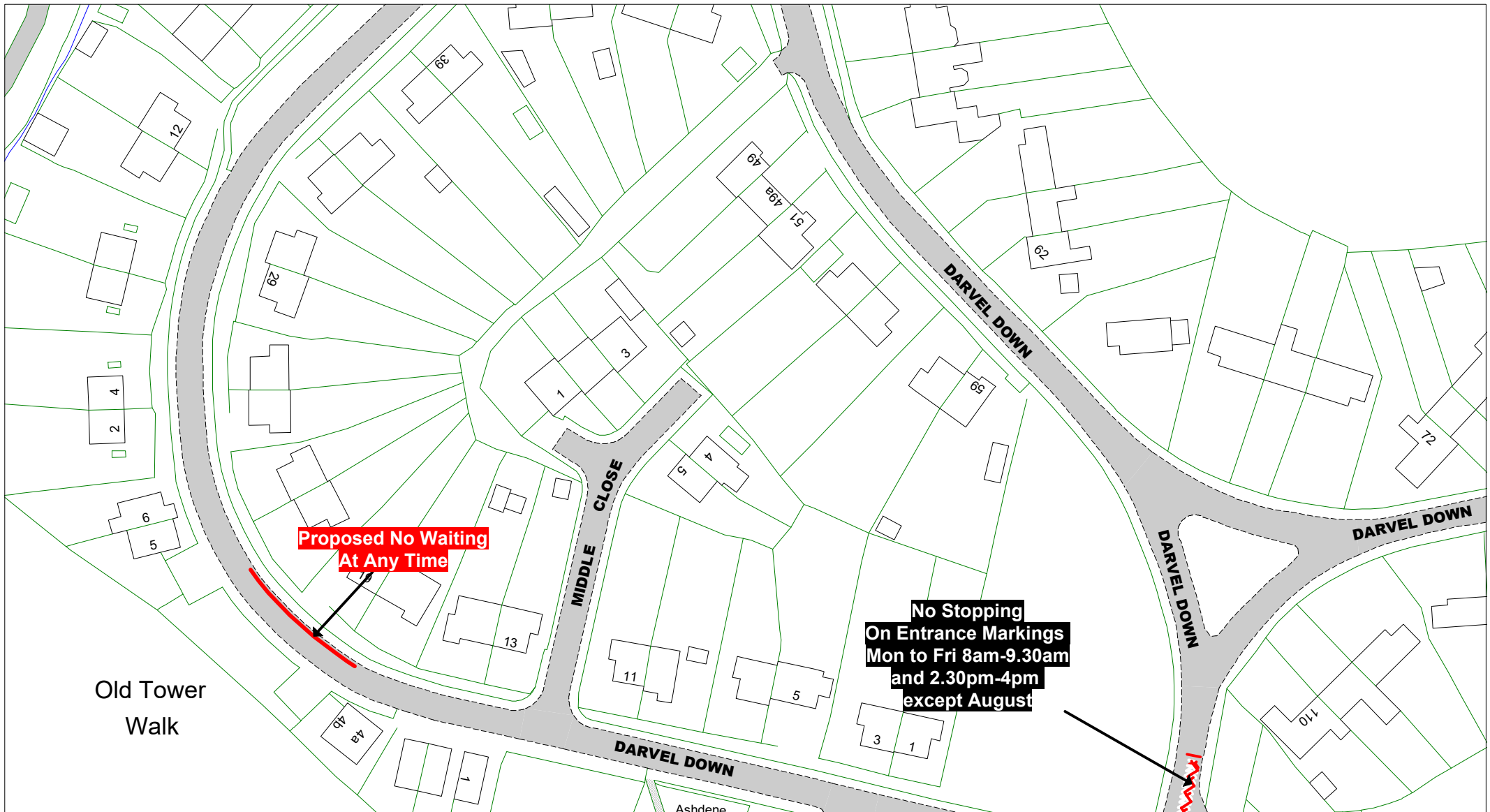

© Crown copyright. All rights reserved
 East Sussex County Council
 Licence No. AC0000808855 2024A

Netherfield

Key to Non TRO Items

- Pedestrian Crossing (controlled area)
- Pedestrian Crossing Point
- Bus Stop/ Stand Clearway

Key to TRO Restriction Types

- No Waiting at Any Time
- No Waiting
- No Loading at Any Time
- No Loading
- Limited Waiting
- Pay and Display
- Permit Holders Only
- Permit Holders or Pay and Display
- Permit Holders or Time Limited
- No Waiting by Motor Caravans 10pm - midnight and midnight - 6am

- Disabled Badge Holders Only
- Taxi Only
- Motorcycles Only
- Loading/ Unloading Only
- No Stopping On Entrance Markings
- Proposed No Waiting At Any Time
- Proposed removal of No Waiting at Any Time
- Proposed removal of No Waiting

Key to Labels

- Proposed New or Change to Existing Permanent TRO restriction
- Permanent TRO restriction
- Proposed New or Change to Existing Non TRO item
- Non TRO item

Adjacent Map Tile

J1212

SCALE	1 : 1000
DATE	30/04/2024
Tile Ref: JH212 Revision: 2024 2024	

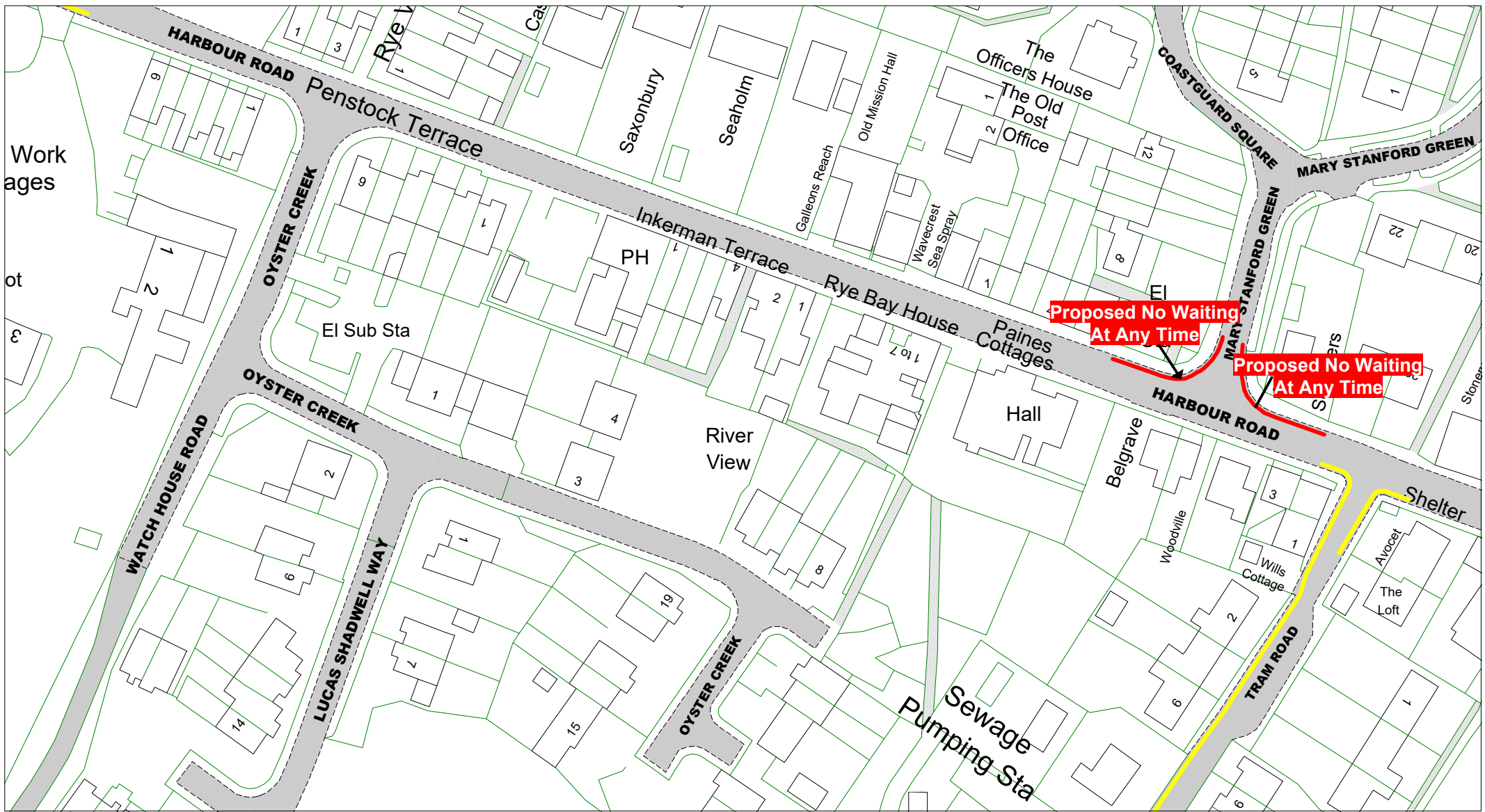

East Sussex County Council

Rye and Rye Harbour

© Crown copyright. All rights reserved
East Sussex County Council
Licence No. AC0000808855 2024A

Key to Non TRO Items

- Pedestrian Crossing (controlled area)
- Pedestrian Crossing Point
- Bus Stop/ Stand Clearway

Key to TRO Restriction Types

- No Waiting at Any Time
- No Waiting
- No Loading at Any Time
- No Loading
- Limited Waiting
- Pay and Display
- Permit Holders Only
- Permit Holders or Pay and Display
- Permit Holders or Time Limited
- No Waiting by Motor Caravans 10pm - midnight and midnight - 6am

- Disabled Badge Holders Only
- Taxi Only
- Motorcycles Only
- Loading/ Unloading Only
- No Stopping On Entrance Markings
- Proposed No Waiting At Any Time
- Proposed removal of No Waiting at Any Time
- Proposed removal of No Waiting

Key to Labels

- Proposed New or Change to Existing Permanent TRO restriction
- Permanent TRO restriction
- Proposed New or Change to Existing Non TRO item
- Non TRO item

Adjacent Map Tile

JF294

JH294

SCALE: 1 : 1000

DATE: 30/04/2024

Tile Ref: JG294
Revision: 2024

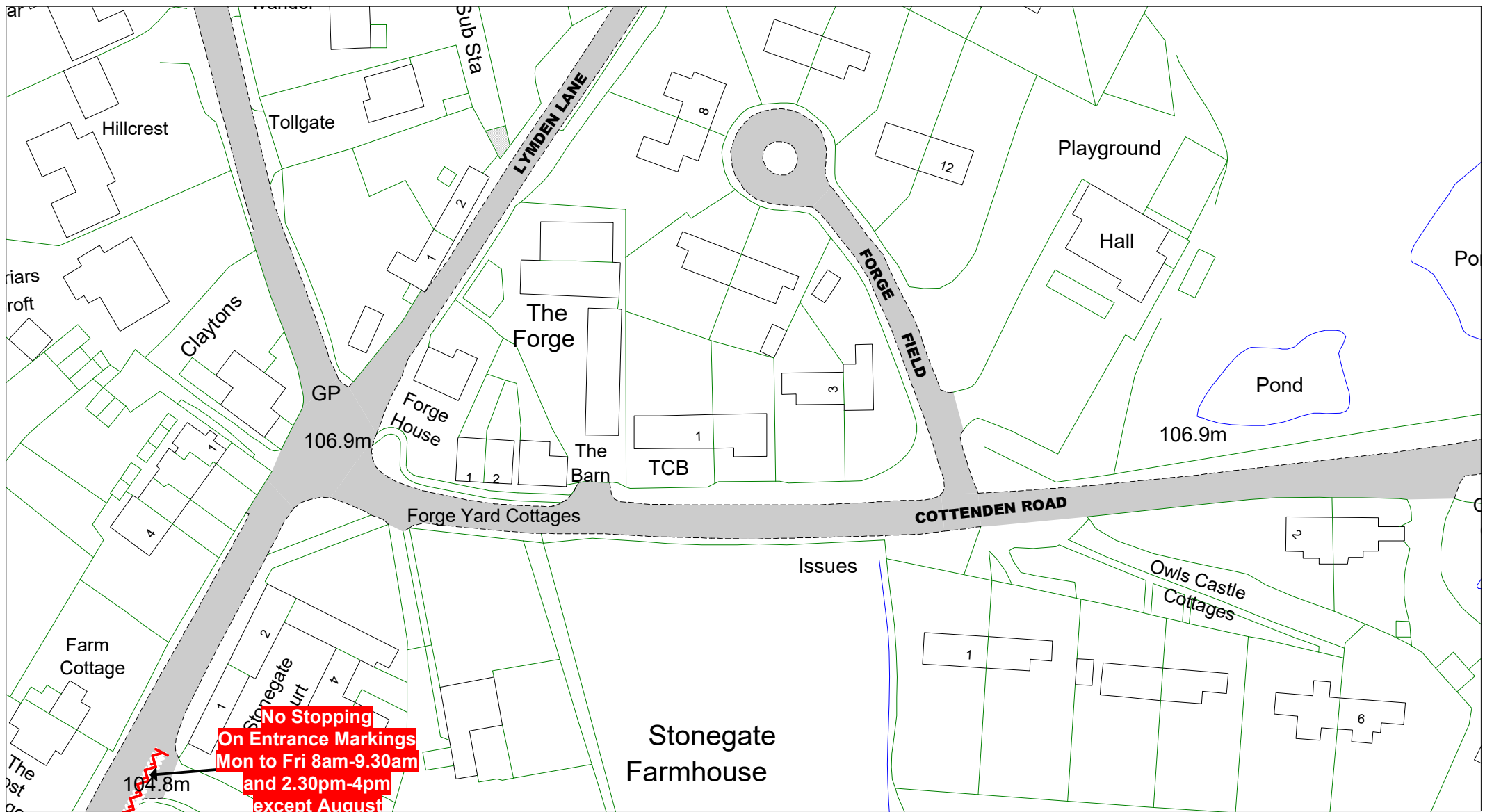

No Stopping
On Entrance Markings
Mon to Fri 8am-9.30am
and 2.30pm-4pm
except August

Stonegate

© Crown copyright. All rights reserved
 East Sussex County Council
 Licence No. AC0000808855 2024

Key to Non TRO Items

- Pedestrian Crossing (controlled area)
- Pedestrian Crossing Point
- Bus Stop/ Stand Clearway

Key to TRO Restriction Types

- No Waiting at Any Time
- No Waiting
- No Loading at Any Time
- No Loading
- Limited Waiting
- Pay and Display
- Permit Holders Only
- Permit Holders or Pay and Display
- Permit Holders or Time Limited
- No Waiting by Motor Caravans 10pm - midnight and midnight - 6am

- Disabled Badge Holders Only
- Taxi Only
- Motorcycles Only
- Loading/ Unloading Only
- No Stopping On Entrance Markings
- Proposed No Waiting At Any Time
- Proposed removal of No Waiting at Any Time
- Proposed removal of No Waiting

Key to Labels

- Proposed New or Change to Existing Permanent TRO restriction
- Permanent TRO restriction
- Proposed New or Change to Existing Non TRO item
- Non TRO item

Adjacent Map Tile

GW196

GX197

SCALE	1 : 1000
DATE	30/04/2024
Tile Ref: GW197	

Owls Gardens

Stonegate

No Stopping
On Entrance Markings
Mon to Fri 8am-9.30am
and 2.30pm-4pm
except August

Stonegate C of E
Primary School

Peter's
Church

Track



Stonegate
C of E Primary School
Entrance

Key to TRO Restriction Types

- No Waiting at Any Time
- No Waiting
- No Loading at Any Time
- No Loading
- Limited Waiting
- Pay and Display
- Permit Holders Only
- Permit Holders or Pay and Display
- Permit Holders or Time Limited
- No Waiting by Motor Caravans 10pm - midnight and midnight - 6am
- Disabled Badge Holders Only
- Taxi Only
- Motorcycles Only
- Loading/ Unloading Only
- No Stopping On Entrance Markings
- Proposed No Waiting At Any Time
- Proposed removal of No Waiting at Any Time
- Proposed removal of No Waiting

Key to Labels

- ABCD Proposed New or Change to Existing Permanent TRO restriction
- ABCD Permanent TRO restriction
- ABCD Proposed New or Change to Existing Non TRO item
- ABCD Non TRO item

Adjacent Map Tile

GW197



SCALE 1 : 1000
DATE 30/04/2024

Tile Ref: GX197

Stonegate

Key to Non TRO Items

- Pedestrian Crossing (controlled area)
- Pedestrian Crossing Point
- Bus Stop/ Stand Clearway

© Crown copyright. All rights reserved
East Sussex County Council
Licence No. AC0000808855 2024