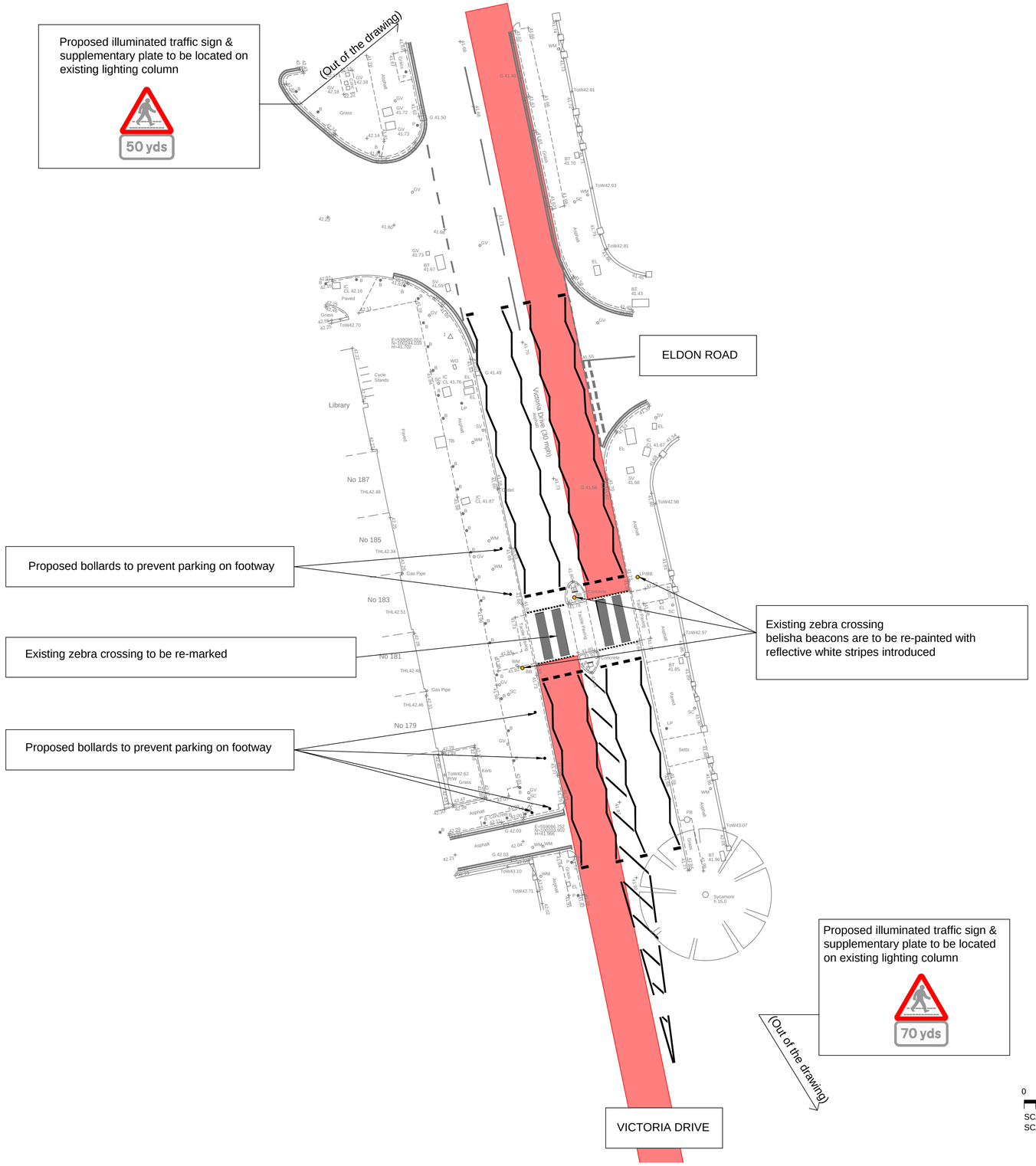

NOTES

Red coloured high-friction surfacing
laid to improve visibility of existing zebra crossing

0 5 10 20

SCALE 1:200 (A1)
SCALE 1:400 (A3)
METRES

Rev	Status	Rev. Date	Purpose of revision	Drawn	Chck'd	Apprv'd

East Sussex Highways
A partnership between:
COSTAIN CH2M
Southern Water

EAST SUSSEX HIGHWAYS
RINGMER DEPOT, THE BROYLE
RINGMER, EAST SUSSEX, BN8 5NP
Tel. 0345 60 80 193 www.eastsussexhighways.com

Project
VICTORIA DRIVE, EASTBOURNE

Drawing title
Pedestrian Improvements
Victoria Drive / Eldon Road junction
Consultation Drawing

	Status	Revision
Scale	1:200	Date 09/07/2017
Drawn By	N. Bodle	
Checked By	N. Bodle	
Approved By	M. Reid	
Project No. 3520000	Originator ESH	Original Size A1

Drawing number Volume | Design Alt. | Type | Role | Number
GEN-SCH0063-DR-CH-0001

3520000-ESH-GEN-SCH0063-DR-CH-0001.dwg